TORONTONENSIS

1941

GEN

ALLEN COUNTY PUBLIC LIBRARY
3 1833 03621 9498

GENEALOGY
971.302
T63UT,
1941

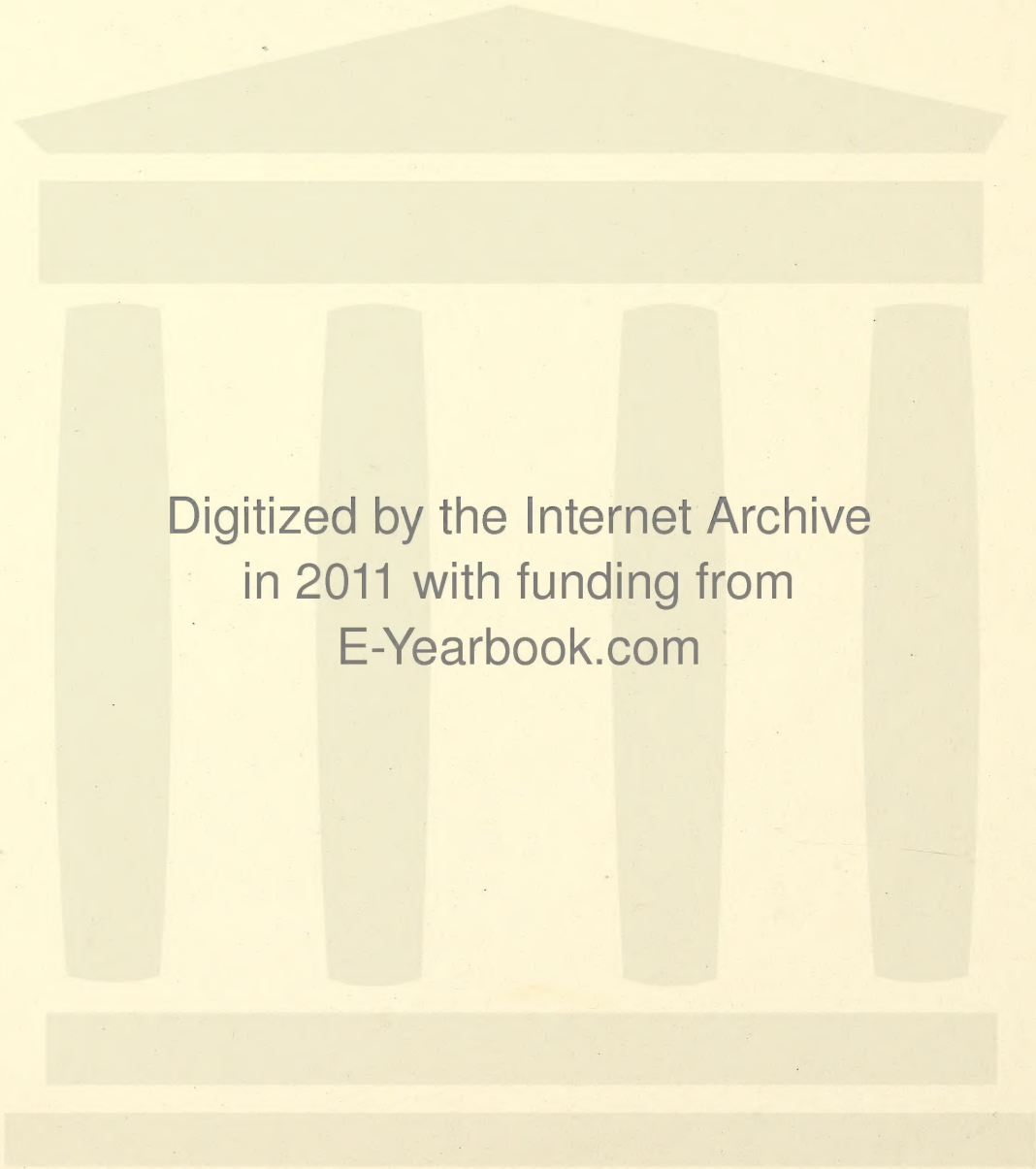

Digitized by the Internet Archive
in 2011 with funding from
E-Yearbook.com

http://www.archive.org/details/torontonensis1941univ

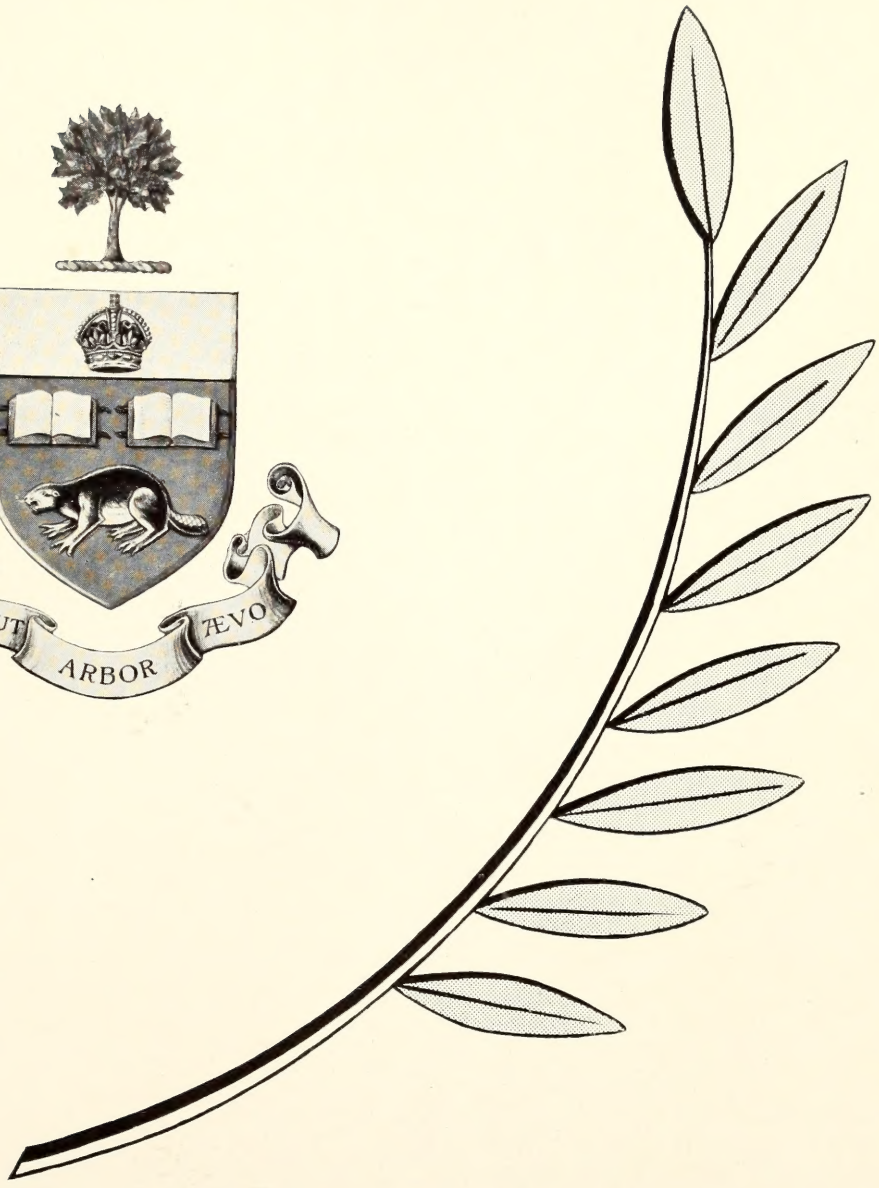

TORONTONENSIS

Volume XLIII

1941

Ex Libris
VELUT ARBOR ÆVO
C.O.T.C

Torontonensis

1941

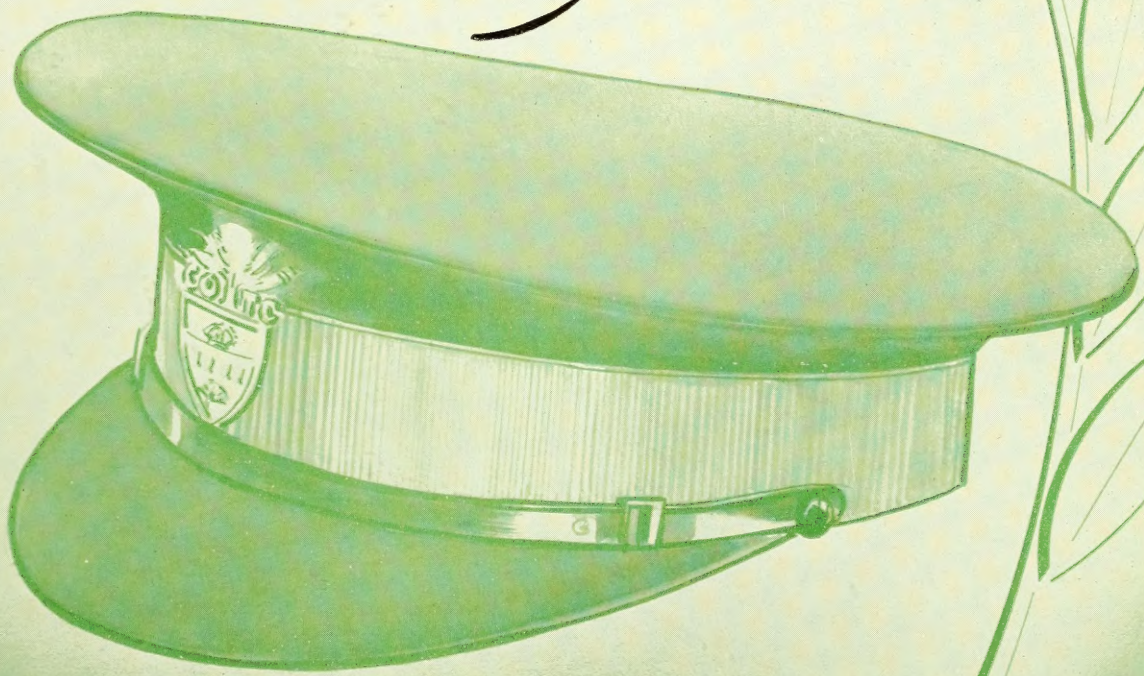

Published by the Students' Administrative Council of the University of Toronto

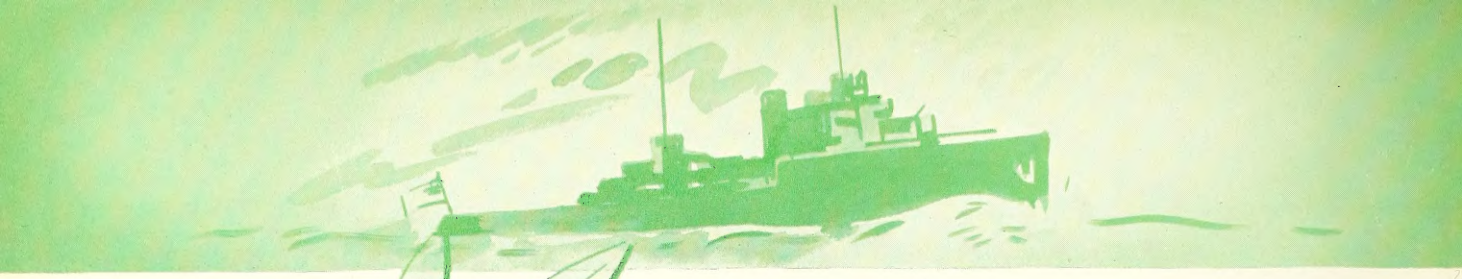

FORMER EDITORS

1898: Burriss Gahan
1899: G. W. Ross
1900: E. H. Cooper
1901: No Publication
1902: F. H. Phipps
1903: W. J. Bird
1904: E. A. McIntyre
1905: W. N. Hutton
1906: L. Buchanan
1907: M. F. Dunham
1908: Claris Edwin Silcox
1909: D. E. S. Wishart
1910: G. M. Willoughby
1911: R. C. Geddes
1912: E. A. Bott
1913: P. T. Dowling
1914: A. McLeod
1915: Herbert Turney
1916: Herbert Turney
1917: Herbert Turney
1918: J. Bacon Brodie
1919: H. G. Stapells
1920: Fred C. Hastings
1921: Roy V. Sowers
1922: Everett L. Wasson
1923: Everett L. Wasson
1924: Ralph B. Cowan
1925: Warner A. Higgins
1926: Fraser W. Robertson
1927: George L. Roberts
1928: Wilfred E. Shute
1929: Maurice T. de Pencier
1930: R. C. H. Mitchell
1931: W. F. Payton
1932: Gordon Masters
1933: S. A. R. Wood
1934: F. W. Pooley
1935: J. K. Thomas
1936: Frederic Branscombe
1937: Frederic Branscombe
1938: W. Caron Jones
1939: John J. Henry
1940: Ralph R. Ireland

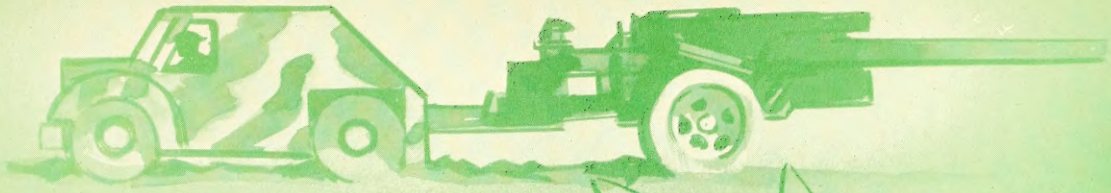

BOARD *of* EDITORS

ALBERT ST. ROCH MALLON
Editor-in-Chief

Frank Donald Blackley, B.A.
Associate Editor

Bruce Macgillivray Williams
Associate Editor

John William Griffin
Proofs Editor

William Anderson Cowan
Organizations Editor

William Joseph McGuire
Assistant Proofs Editor

Errol B. Cahoon
Photography Editor

Frederick John Dallyn
Athletics Editor

Paul Septimus Deacon
Fraternities Editor

Edward Alexander Macdonald, B.A.
Business Manager

PAX
"WE SHALL GO ON
TO THE END"
Churchill

DEDICATION

TO those members of the University of Toronto — Staff, Graduates and Undergraduates — who now are, or in the future shall be serving in His Majesty's forces of sea, land and air, this the forty-third volume of Torontonensis is dedicated. May the laurel wreath which is embodied in the design of this book symbolize the victory which will be theirs in the struggle for that peace which is the tranquillity of order.

TABLE *of*

Former Editors 4

Board of Editors 5

Dedication 7

The President's Message 12

University College 15
Biographies 22
Organizations 256
Athletics, Men 358
Women 400

Victoria College 45
Biographies 51
Organizations 268
Athletics, Men 361
Women 405

Trinity College 67
Biographies 69
Organizations 279
Athletics, Men 363
Women 407

St. Michael's College 77
Biographies 79
Organizations 285
Athletics, Men 366
Women 411

Wycliffe College 87
Biographies 89
Organizations 294
Athletics 370

Knox College 91
Biographies 93
Organizations 295
Athletics 371

Emmanuel College 95
Biographies 97
Organizations 297
Athletics 372

Commerce and Finance 101
Biographies 103
Organizations 231

Faculty of Applied Science and Engineering 109
Biographies 112
Organizations 298
Athletics 374

Faculty of Medicine 129
Biographies 131
Organizations 313
Athletics 382

Faculty of Dentistry 143
Biographies 145
Organizations 317
Athletics 386

Dental Nurses 149
Biographies 150

CONTENTS

Ontario College of Pharmacy ... 153
Biographies ... 156
Athletics ... 391

Faculty of Forestry ... 165
Biographies ... 167

Ontario Veterinary College ... 169
Biographies ... 171
Organizations ... 321
Athletics ... 390

Teachers' Course ... 177
Biographies ... 179
Organizations ... 232

Occupational Therapy and Physiotherapy ... 183
Biographies, O.T. ... 184
Biographies, P.T. ... 187
Organizations ... 322
Athletics ... 413

Aerial Navigation ... 191
Biographies ... 192
Athletics ... 395

Faculty of Household Science ... 195
Biographies ... 196

Department of Social Science ... 199
Biographies ... 201

School of Nursing ... 205
Biographies ... 207
Organizations ... 325
Athletics ... 414

Ontario College of Education ... 324
Athletics ... 397

Military Section ... 209
"The University and the War" ... 211
Rotogravure ... 218

University Organizations ... 223

Hart House ... 243

Faculty Organizations ... 255

Athletic Directorate Section ... 327
"Champions on Parade" ... 330
"Development of Women's Athletics" ... 348

Men's Intramural Athletics ... 355

Women's Intramural Athletics ... 399

Campus Life ... 417

Men's Fraternities ... 429

Women's Fraternities ... 479

Advertising and Index ... 495

VELUT
ARBOR
ÆVO

Seniors

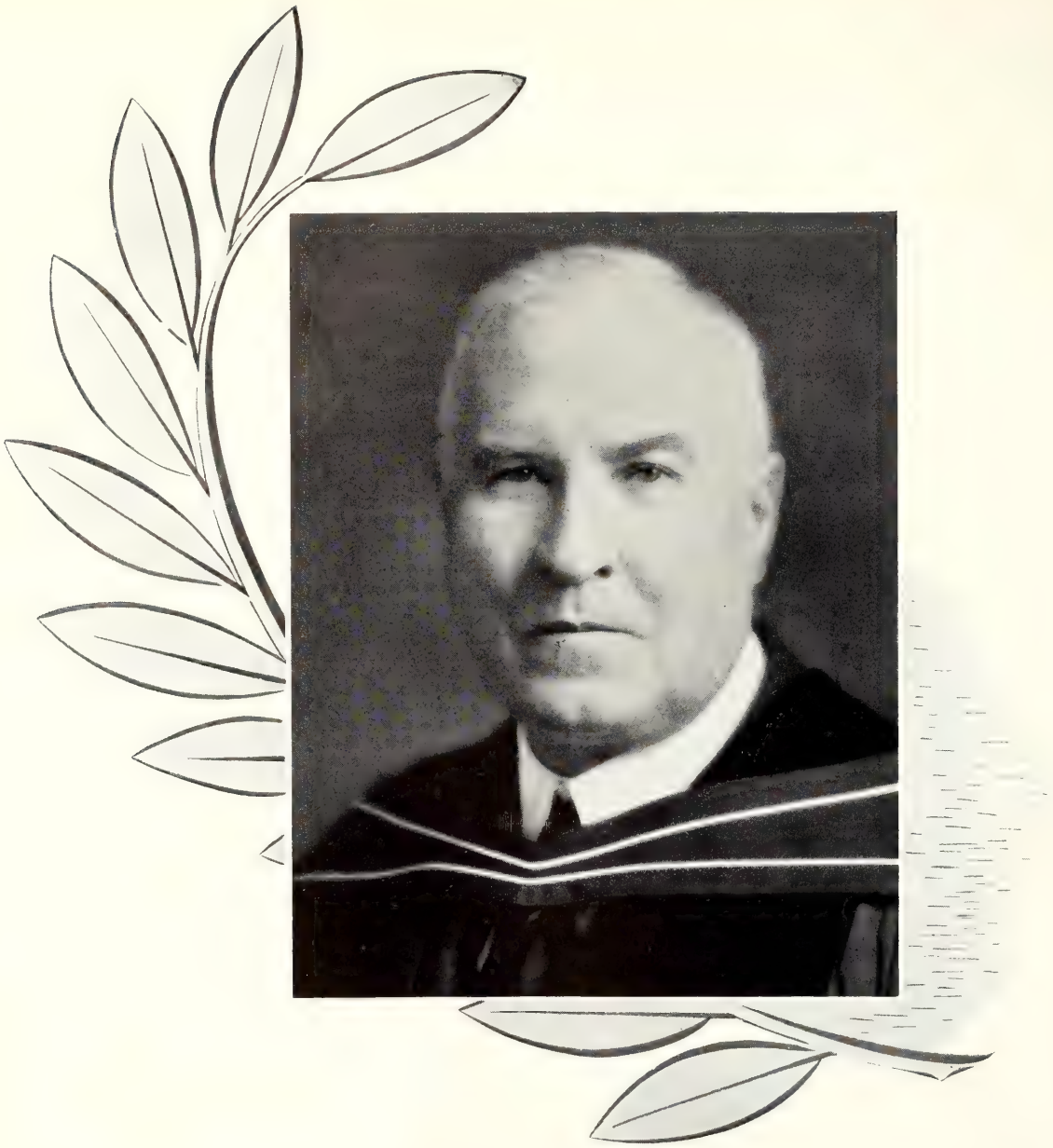

"For such a time as this"

A MESSAGE FROM THE PRESIDENT

To the Members of the Graduating Classes:

IN one of the great crises in the world's history, you will receive your university degree. Perhaps before this book is printed, the Fuehrer of the powers of darkness may have launched his most desperate attack upon our Motherland, the outpost of humane and Christian civilization in Europe; or he may have thought it wiser to consolidate his evil gains in a further enslavement of Europe; in any case, you know that you leave your *Alma Mater* at an hour when your country and the continued freedom of the world are struggling to survive. Our primary war aim is to win the war and rescue the enslaved.

Through these nerve-racking days you have carried on your studies and now receive the outward sign of your own achievement. The University wishes you well, wherever you go. The best contribution she can make to the nation is to send forth a goodly company of men and women, such as you are, whose minds have been disciplined, whose powers of discernment have been sharpened, whose judgment has been trained, whose sympathies and outlook have been widened, whose characters have been enriched, and whose capacity

of practical service has been vastly developed. The culture you have gained you hold as a trust for the benefit of the community. I believe you have been wise in finishing your courses. You will be all the better fitted, whatever call may come to you, for service in the Active Forces, in industry, or in the necessary daily occupations of life.

The inevitable background of all your study and your recreation has been the War. The men have cheerfully taken their military training and the women have formed their own organizations to fit them for possible calls in connection with the war effort or in maintaining the ordinary business of the country. Public lectures have set before you the fundamental issues of the War. In Cromwell's phrase, we ought to "know why we are in this business". Many university departments are carrying on special researches on war problems and giving special instruction to fit men for posts which require advanced knowledge and high skill. Hundreds have already enlisted in every branch of the service. There has been abroad a spirit of seriousness and growing determination.

And yet there are some things which we need to realize more keenly.

(1) The "Battle of Britain" is really the Battle of the World. We are not fighting for territory or wealth but for our own continued existence as a free people; we are not fighting for ourselves alone, but for nothing less than the defence of the principles of truth, justice and liberty upon which the noblest way of life is based and which in turn are ultimately dependent upon religious belief and practice. We are striving to maintain the fundamental human decencies.

(2) The material power of the enemy is still appallingly great. We must act on the belief that nothing less than entire unity of material effort and devotion of our resources to the limit will suffice to meet the demands of the situation in the present scenes of action. We expect our Governments to give a lead in economy and in the curtailment of unnecessary or postponable expenditures.

(3) We are fighting for democracy, not as a form of government, but as something based on the supreme value of the individual in the sight of God. The late Lord Lothian said shortly before his death: "The root disease of modern society is its dethronement of religion as the governing motive in society." If worthy character fails, democracy will be in danger. We must purify the democracy for which we fight; and we must prevent the civilization we are defending from rotting within, from being "de-civilized" by materialism, selfishness, injustice and softness. Remember Emerson's warning: "The end of the human race will be that it will eventually die of civilization."

(4) We must maintain our *morale*, our spirit, our faith, our confidence. At long last wars are won both by the fighting forces and by the resolution of the whole people. We pay tribute with all our hearts to the courage, cheerfulness and endurance of the civilian population of Great Britain. They are suffering vicariously for us and for the world. We read the daily record of their persistence through suffering, with agony, amazement and hope.

Your country needs you, each one, the utmost you can be, or give, or do. For such a time as this you have enjoyed your opportunities and received your training. "To whom much is given, of him shall much be required." Wherever you find yourself, do your utmost in the task immediately before you, whether it seems small or great. Take an active part in the public life of your community. Think, speak, serve, vote. Give leadership to worthy causes. Keep high the standards of conduct, thinking and character.

Always hold in your heart remembrance and affection for your University. You owe her much; she trusts you much; she expects much.

This may be a time of almost breaking strain; but, by the blessing of God, there will come the day of victory, peace, and new opportunity. I leave with you Kipling's words from his "Hymn of Breaking Strain":

"Oh, veiled and secret Power
Whose paths we seek in vain,
Be with us in our hour
Of overthrow and pain;
That we—by which sure token
We know Thy ways are true—
In spite of being broken,
Because of being broken,
May rise and build anew,
Stand up and build anew!"

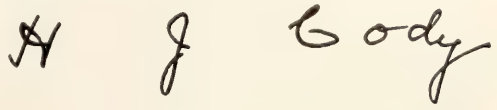

President.

VELUT
ARBOR
ÆVO

UNIVERSITY COLLEGE

THIS, then, was University College. Rambling and massive, grey and almost foreboding, it seemed frightening at first with its dark halls and its many towers reared against the sky. This, vastly different from our expectations, was to be our home for those four precious years, so long awaited. Although the polio epidemic postponed social life for awhile, youth soon asserted itself, and lured by the slogan "Come single, go home double!" we flocked to the first year party. We were so shy at first, but once we had braved the first "tag", the evening sped by in a whirl of new faces and soon-forgotten names. Athletics drew us, too, although not wholly of our own will, when one frosty morning, under compulsion, we plodded the three weary miles of the harrier to bring U.C. a few points. There were many things to do as the year flew along, but we soon learned to spread our varied activities harmoniously over the meagre twenty-four hours daily allotted to us and settled down to the terrifying grind of exams.

HAVING survived the first skirmish with the faculty, we returned as haughty sophomores. Filled with a feeling of warmth and mellowed by greetings from familiar voices, no longer were we terrified as we basked on the sunny steps, exchanging summer reminiscences. We were confident that this was to be a wonderful year, and we took great delight in impressing the frosh with our importance. This was the year we mustered up enough courage to try out for the Follies, and even though we only appeared on the stage once, we felt somehow that we were an important part of the show. The rehearsals grew tiring and the gags became steadily worse, but when the crowd roared with laughter on the big night and we experienced for the first time the glamour of footlights and grease-paint, we felt fully repaid. However, all too soon the realization was forced upon us that second year was a tough academic hurdle. The midnight oil was burned night after night in a last-month spurt, and we were really proud of our results that summer. We'd passed the half-way mark!

JUNIOR year — the best of them all! War was loose in the world but it was still very remote to us, and life went on fairly normally here on the campus. We had found our niche, and things ran smoothly, pleasantly, buoyantly. We began to exert some influence in campus affairs, finally succeeding in winning an election to a year office. Even though we had vowed to waste no time this year, we found that residence has sessions, usually starting with religion or politics and ending on the opposite sex, occupied more and more of our leisure hours as we experienced the true comradeship of college days. This was the year we revolutionized the Arts Ball, holding it before Christmas and restoring it to its former position of prominence in the campus social sphere. This too was the year when, from a myriad of beautiful co-eds, one shone out with special brilliance—and lo, as the freshness of spring turned the campus from white to green, we knew we were in love.

WHEN we came back last fall we were seniors and we could hardly believe it, for we did not feel as old or as wise or as competent as seniors had always seemed to be. We achieved athletic distinction this year when the rugby team defeated S.P.S. for the first time in history, and we finished high in the race for intramural sport supremacy. This was the busiest year of all, and in many ways the saddest. Added to the sadness of leaving and the usual problems of what to do after graduation, were the abnormal worries and responsibilities arising from the increasing gravity of the war. Many hours a week we devoted to military training, and one by one our friends slipped away to join the fighting ranks. To look ahead seemed almost futile, for only confusion lay there. It seemed scarcely possible when we sat down at the Graduation Banquet that our college days were practically over. But no matter what the future may hold in store, nothing will ever erase for us the memory and the meaning of those four years at U.C.

UNIVERSITY COLLEGE

to

THE GRADUATING CLASS

by

Principal Malcolm W. Wallace,
B.A., Ph.D.

WE ARE living in a time of supreme national danger. During these weeks of crisis, the most acute in our long national history, we are conscious of not knowing what the morrow may bring forth. Our daily diet is of horrors. Our newspapers speak of little but of battle by sea, land and air, of the vast armies of men organized to kill their fellows, of the multitudes of refugees who know not whither to turn, and of those who fill the prisons and internment camps of their enemies. Many highly civilized peoples have been reduced to virtual slavery and writhe beneath the callous cruelty of their oppressors.

It is strange to reflect that in such a world men are not altogether unhappy, and that we are discovering happiness in places where we had not been accustomed to look for it. Our sense of national unity has probably never been so intense, and we are daily made aware that our most fundamental riches are those which we hold in common with our fellows and not individually. Daily we are astonished by the capacity and readiness of humble men and women to contribute to the common well-being by deeds of heroism and self-sacrifice. And there is a peculiar satisfaction in identifying ourselves with this new world where none is for a party and all are for the state.

Englishmen will know one another much better before this war is over. The evacuation of great numbers of city-dwellers, and the sharing of air-raid shelters by rich and poor have been highly educative experiences. Rich and poor have shared a common danger in which they have been intimately acquainted with death. Sharing in common has become the rule of life—sharing in danger, heroism, food and shelter and medical care, and many men are realizing as they had never before realized how vital are the things which unite them, how superficial those that divide them. They have learned to take great pleasure and pride in their fellow-men, and in those co-operative undertakings which seek the well-being of all. Soldiers have always known the satisfaction of this highest kind of patriotic service, and today multitudes of civilians are in the front line of the battle. As one listens to the Radio News-reel—to a weaver, an admiral, a fisherman, a servant-girl, a cabinet minister, the brother of the Queen, one is conscious chiefly of the common characteristics of the great national family.

Only the incurably sceptical can believe that these things will pass away with the coming of peace. This crisis in human history may well mark an epoch in the story of our social and economic progress. We shall not enter the Millennium immediately, but many pre-war injustices and inequalities will seem no longer tolerable. And in the process we may discover new and satisfying kinds of human activity.

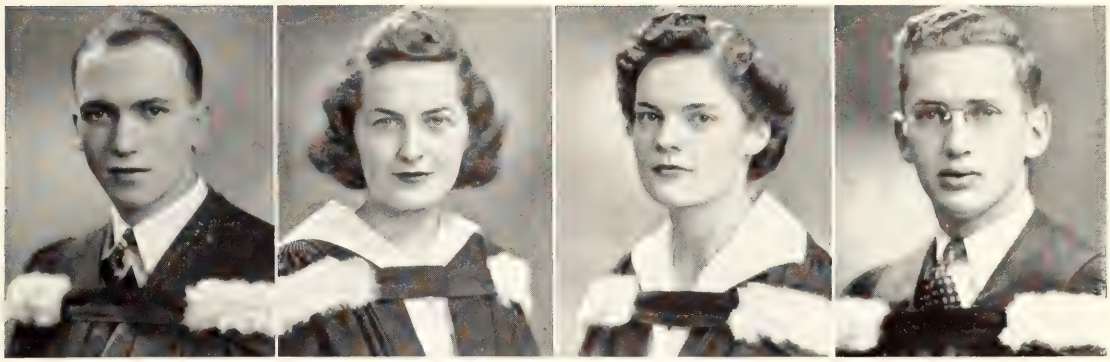

UNIVERSITY COLLEGE 4T1 PERMANENT EXECUTIVE

Left to Right: Bill Cowan, *President;* Sheila Scott, *Vice-President;* Mary Gow, *Secretary;* Bruce Williams, *Treasurer.*

Message from the Class 4T1

AT times we might have thought of starting such a message as this with something like "Now at long last", but this year has made us feel that it should begin "All too soon comes the prospect of graduation." For the thought of *admitto te ad gradum* comes to us with a distinct shock, and we realize that the comfortable, happy, sheltered environment of the University will soon be a memory.

The tense, nerve-wracking days of May probably will not be missed. But what of the Rotunda, the Follies, Lit elections, walking across the green campus between lectures on an April day? We now remember the warnings by others that college days are the happiest in one's life. Too true, and now we are to leave them behind.

In compensation, it is with some warm feeling of achievement that we look back on our efforts as a class to further the life of the University through the activities of University College. We like to think that we helped in fostering a wholesome college spirit, for many members of the year took an exceptionally intense interest in this. In sports our interfaculty record is on the way back to the first place of which Professor MacAndrew likes to talk. The Arts Ball has been resuscitated to become one of the most popular formals on the campus and to approach the unassailable reputation of the Follies. New U.C. songs, more joint meetings, and a greatly improved *Undergraduate.*

Of all the years in which to graduate, this perhaps is one of the most crucial. This term more than last has seen military training for the boys and war work for the girls. It is a grim world into which this class enters, but let it serve only as a greater challenge to us as graduates to make the best use of all that university life has given to us.

Mary Katherine Aitken
Toronto, Ont.

English Language and Literature. Came to Varsity from Humberside C.I.

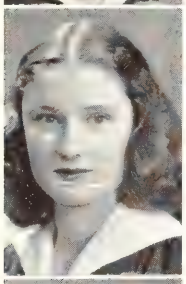

Vanna G. S. Alford
Toronto, Ont.

Fine Art. Matriculated from Dartington Hall, England. Was a member of the Polity Club I-IV; U.C. Players' Guild I-IV, and the Fine Art Club IV. Summer occupations include painting, bicycling, hitch-hiking and housekeeping. Plans for the future are very hazy.

Norman J. Alstedter
Toronto, Ont.

Modern History. Was a member of the *Varsity* Staff I-IV, Managing Editor IV; U.C. Follies II-IV, Associate Producer IV. Left to join the R.C.A.F. in November, 1940.

Jean Godfrey Allen (ΑΓΔ)
Toronto, Ont.

Pass Arts. Attended Branksome Hall before coming to Varsity. Spends the summer helping to look after underprivileged children at camp. Plans to attend business college next year.

Frances B. Anderson (ΑΧΩ)
Toronto, Ont.

Household Economics. Matriculated from Humberside C.I. Belonged to the Household Science and Honour Science Clubs. Has summered at Bigwin Inn "slinging trays". Future plans include a career in dietetics and work on A.T.C.M. (vocal).

Honey Helene Applebaum
Toronto, Ont. (ΙΑΠ)

Pass Arts.

Marion Isabel Armour
Dorchester, Ont.

Pass Arts. Transferred from Teacher's Course to take third year intramurally. Was member of the U.C. Women's Glee Club III. Intends to return to her position on the staff of the Agincourt Continuation School.

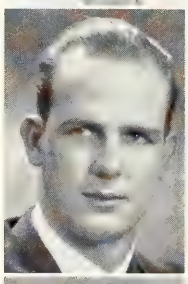

Harold D. Axon
Toronto, Ont.

Pass Arts. Came to Varsity from Harbord C.I., after a one year business course. Was a member of Senior Intercollegiate Basketball Team, and played on University College Interfaculty teams in rugby, swimming and baseball. Was life-guard during summer months. Plans to attend O.C.E. next year.

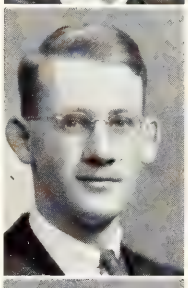

James Davidson Bain
Toronto, Ont.

Mathematics and Physics (Div. IV). Matriculated from U.C.C. on a Reuben Wells Leonard Scholarship. University activities included skiing and sailing. Was a member of the M. and P. Society I-IV and Year Representative II.

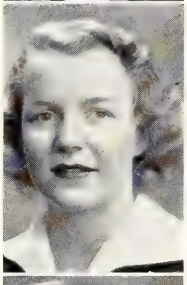

Nancy Isabel Baker (ΠΒΦ)
Toronto, Ont.

Pass Arts. Came to Varsity from Cheltenham College, England. Activities included U.C. French Club I-III; W.S.T.D. III; University Settlement School I-III. Spent her time between lectures doing Red Cross work, skiing, and playing badminton. For relaxation in the summer she swims, sails and knits for soldiers. Next year hopes to do war work, and child psychology when the war is over.

Rhoda Maryl Ballantyne (ΔΓ)
Galt, Ont.

Household Economics. Came to Varsity from Galt C.I. Lived in Falconer House and was on the House Committee I-IV. Was a member of Players' Guild I-IV, Glee Club III, IV. Future plans — would like to work in a lab.

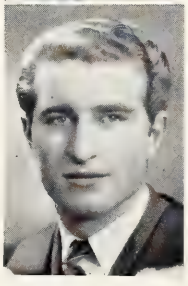

Sidney Barnartt
Toronto, Ont.

Chemistry.
Past—Obscure.
Ambition—Obscurity.

Betty Barnes
Clear Creek County, Colo.

Moderns. Came to Varsity *via* Humberside C.I. from Colorado. Lived in Mulock House I-IV. Was a member of U.C. French Club I-IV; Italian and Spanish Club II, III. Favourite sport is mountain climbing. Summer occupations varied from working on tobacco farm, with pay, to waiting on tables, without. Hopes to work at something involving the use of Spanish.

Thomas Albert M. Barnett
Toronto, Ont.

Oriental Languages. Began his education in U.T.S., and continued it in U.C. Was a good member of the V.C.F., I-III, and a bad President IV. Played basketball, volleyball, tennis, and badminton, but got on better just running around. Hopes to continue further in his education in Wycliffe, to learn something about orientals, and to serve in the Church.

George T. John Barrett
Oakville, Ont.

Sociology. Was a member of Sociology Club II-IV and Wycliffe Lit. Society I-IV. Future plans—Church of England Ministry after post-graduate work at Wycliffe.

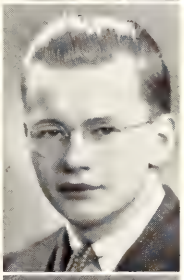

Robert Munroe Battles
North Bay, Ont.

Mathematics and Physics (Div. III). Was a member of the M. and P. Society I-IV. Hopes to see part of the world *via* the navy, part *via* television, and hear the rest *via* short wave radio.

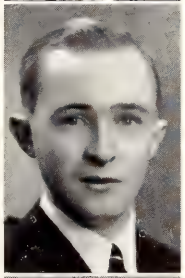

Dorothy Bennett
Calgary, Alta.

Pass Arts. Left the Western prairies for an education in the East. Was on *The Varsity* Staff I. Was a member of the University Symphony; the Executive of S.C.M. Spent odd moments doing settlement work. Ambition is to write something that will live, if she can live after the things she writes.

Barnet Berris
Toronto, Ont.

Biological and Medical Sciences.

Margaret Elizabeth Bigger
Hamilton, Ont.

Household Economics. Matriculated from Westdale Secondary School. Was in U.C. Women's Glee Club I-IV; a member of U.C. Badminton Team I-III; Household Science Club I-IV. Lived in Cody House. Intends to do work as a pupil dietitian in a hospital.

Richard Crawford Biggs (ΣX)
Toronto, Ont.

Pass Arts. Came to Varsity after a complete trip up through U.T.S. Was on the Senior U.C. Swimming Team III, IV. Likes to see the country, play golf, and swim. Never got around to learning how to play squash.

Irwin Arnold Blackstone
Toronto, Ont.

Law.

Betty Blackwell (AΦ)
Toronto, Ont.

Pass Arts. Came to Varsity from B.S.S. Was in the U.C. Follies I. Played in golf tournament III. In spare time did war work and social welfare work.

Mary E. Booker (AΓΔ)
Swift Current, Sask.

General Arts. Specialized in Household Economics. Came to Varsity from Swift Current C.I. Lived in Mulock House. Was a member of Honor Science Club I; Household Science Club I-IV, Badminton Club II. Interested in sports and pupil dietetics.

Edith Borinsky (AEΦ)
Stouffville, Ont.

Household Economics. Came to Varsity from Markham H.S. While at Varsity was interested in dramatics. Spent summers as a camp councillor. In the future would like to be a hospital dietitian.

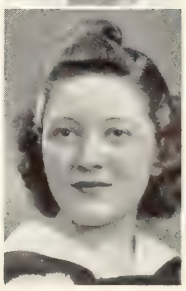

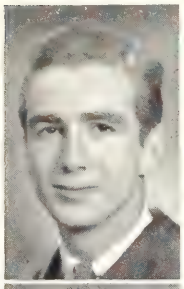

John Roland Brett
Toronto, Ont.

Biology. Came to Varsity from U.T.S. Was awarded Edward Blake and Daniel Wilson Scholarships. Was a member of the Historical Club; on U.C. Athletic Board IV; U.C. Swimming III, IV; Indoor Track II. Spent summers at the Ontario Fisheries Research Lab. Postgraduate work lies ahead.

Lillian Margaret Brett
Galt, Ont.

English Language and Literature. Came to Varsity from Galt C.I. Organized activities, like studies, were sporadic and abortive. Likes people individually but not *en masse*. Lives in the present so future plans are vague, but O.C.E. is a possibility.

Marguerite Gladys Bricker
Toronto, Ont.

Household Economics Came to Varsity from Jarvis C.I. Was a member of the Honour Science Club I, II, and the Household Science Club I-IV. Thinks her course is the best. Intends to be a good dietitian in one way or another.

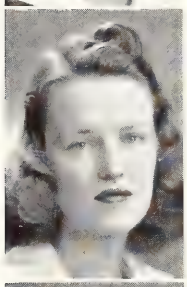

Elaine F. Brown (ΔΓ)
Toronto, Ont.

Pass Arts. Came to Varsity from St. Joseph's Convent. Was in U.C. Follies I, II; Settlement School III. Regularly attended 11.00 o'clock Pharmacy classes. Future plans are vague.

Mary Doris Bruck
Ottawa, Ont.

English Language and Literature. Came to Varsity on the William Hardie Scholarship in English and Latin from Glebe C.I. Activities included *The Varsity* I; Year Executive President I, II; Players' Guild II-IV; S.C.M. II, III; W.U.A. I-IV, President IV; S.A.C. and Publications Committee IV. Future plans are indefinite.

Ruth M. D. Brunke (ΚΚΓ)
Toronto, Ont.

General Arts. Came to Varsity from B.S.S. Activities included Players' Guild I-III, Secretary I. Was a member of W.U.A. as Treasurer III and Publicity Director IV. Was President of Panhellenic Association III, and President ΚΚΓ IV.

Catherine Agnes Bryans
Toronto, Ont. (ΠΒΦ)

Household Economics. Came to Varsity from Branksome Hall. Was on U.C. Basketball Team I-III; Settlement School I; U.C. Tennis Team II; U.C. Badminton Team I-III; Intercollegiate Badminton Team II, Manager III; President of University Badminton Club III; Athletic Director W.U.A. IV; on University Women's Athletic Directorate IV; Players' Guild I, II; W.S.T.D. IV; Household Science Club.

Jean Eleanor Burns (ΚΚΓ)
Toronto, Ont.

Pass Arts. Came to Varsity from B.S.S. Activities included archery, sailing, and skating. Spent summers as councillor at Glen Bernard Camp. Between lectures did Settlement Work, and joined W.S.T.D. Future plans include occupational therapy.

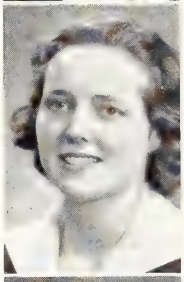

Catharine Adelaide Campbell
Grimsby, Ont.

Psychology. Matriculated from Saltfleet H.S. Lived in Cody House, where she was Junior Representative on House Committee III and Head Girl IV. Was a member of the U.C. Women's Glee Club I-IV, pianist III, IV; Psychology Club I-IV; W.S.T.D. IV. Spent some time at the University Settlement I, II.

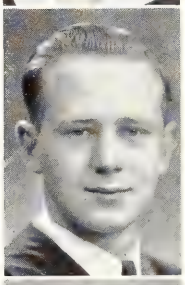

John Campbell
Toronto, Ont.

Pass Arts. Came to Toronto from York Memorial C.I. Future lies at O.C.E.

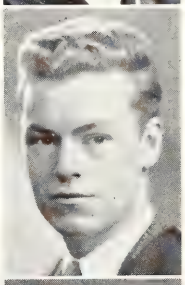

Robert Stirling Wylie Campbell
Toronto, Ont. (ΛΧΑ)

Law. A Canadianized Scot who entered the portals of U.C. *via* North Toronto and Humberside C. I.'s. Was a member of the Sketch Club II; on Hart House Art Committee IV; Chief Justice 2nd Division Moot Court IV; in C.O.T.C. III, IV. Spent two summers gold mining. Chief ambition is to see Tibet.

Katharine Cannon
Toronto, Ont.
English Language and Literature.
From England to Toronto at
The age of five she came
To register at Branksome Hall
And Varsity her name;
The French Club and the
Players' Guild
Were hobbies she enjoyed,
And now she's going to teach
—that is,
Unless she's unemployed.

John Spencer Carlisle
Toronto, Ont.
Modern History.

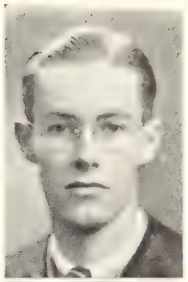

Frederic James Carson
St. Albans, Vt.
Pass Arts. Is astounded and happy to find himself at last in the graduating year though it will be hard in Social Science that lies ahead to find the friends and fun of undergraduate days. But it is great work, and here's to it!

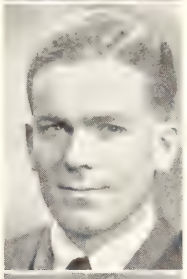

Edith Ann Caster (AΦ)
Toronto, Ont.
Pass Arts and Physical Education. Came to Varsity from B.S.S. Activities included U.C. Basketball I-III; Physical Ed. Swimming I; Physical Education Representative II; W.S.T.D. III. Spent the summers as supervisor at Board of Education playground. Hopes to continue Physical Education course at Varsity for another year, and then complete the course at O.C.E.

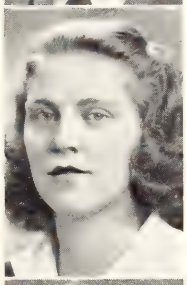

Elizabeth Clarke Chandler
Port Arthur, Ont.
General Arts. Came from Port Arthur C.I. to Mulock House. Was member of Household Science Club III and Glee Club II. Favourite activities are skating and riding. Intends to finish course in a Vancouver hospital and see some of that Western hospitality.

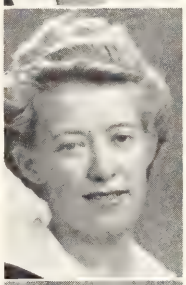

Helen M. Chandler
Port Arthur, Ont.
Pass Arts. Lived in Falconer and Mulock houses. Activities included skating, riding, golf, and relaxing at summer resorts. Was interested in badminton and Red Cross work. Future plans include postgraduate work in textiles in U.S.A., if possible. If not, O.C.E.

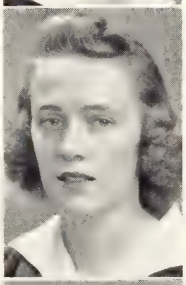

Olga Chumak
Toronto, Ont.
Pass Arts. Came to Varsity *via* Jarvis C.I. Was on the *Varsity* Staff III; volunteer councillor at University Settlement II, III. Was a member of Ukranian Students' Club I, III. Part of the summer was spent as a volunteer camp councillor, and the remainder in such lucrative employment as typing notes for students or waiting on tables. Still torn between the choice of Osgoode Hall or Social Science, but at present the former has more favourable odds.

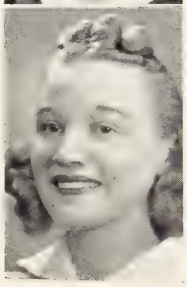

Rhoda Kathleen Clark (AXΩ)
Niagara Falls, N.Y.
Pass Arts. Came to Varsity from Etobicoke H.S., Toronto. Lived in Mulock House II, III, as family moved to "States". Figure skating only athletic interest. Was a member of Fine Art Club III. Will venture forth into business world on graduation. Does anyone need a good secretary?

Gerald Hall Clawson (ΦΔΘ)
Toronto, Ont.
Biology. Matriculated from Oakwood C.I. Was a member of Intercollegiate Senior Track Team IV; Swimming Team I-III; Pres. of Swim Club III; U.C. Athletic Director IV. Spent summers doing research work. The future is either O.C.E. and teaching or research work and Ph.D.

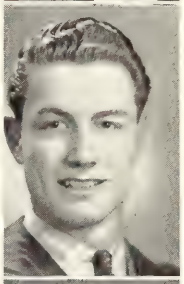

Mary Edgar Cleaver (ΔΔΔ)
Toronto, Ont.
Pass Arts. Attended North Toronto C.I. before coming to Varsity. Was on *The Varsity* Staff I-III; President of ΔΔΔ III. Future plans are *nil;* expectations infinite.

Joseph Clodman
Toronto, Ont.
General Arts. Came to Varsity on several Scholarships in Mathematics and Physics. Hopes to go away a chemist. In the interim he wrestled occasionally, swam, played chess, bridge and sometimes took time out to write up a lab report.

Patricia Cole (ΠΒΦ)
Toronto, Ont.
Household Economics. Was a member of the W.S.T.D. IV. Hopes to be a student dietitian in a hospital.

Frank Julian Collins
Port Hope, Ont.
Chemistry.

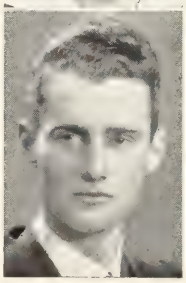

Marianne Frances Cooper
Schumacher, Ont.

Household Economics. Matriculated from Schumacher H.S. and came to Varsity to avoid the cold winters. Resided at St. Joseph's College I, II; Whitney Hall III, IV. Was in Women's Debating Society; Secretary II on Newman Club Executive and Falconer House Committee IV. Future is indefinite; perhaps a dietitian.

Walter Barry Coutts
Toronto, Ont.

Philosophy. Came to Varsity from U.T.S. Was a member of the C.O.T.C. III, IV; Philosophy Club III, IV; on the editorial board of *The Undergraduate* IV; ushered at the Stadium II-IV.

Jane Pardee Cowan (ΔΓ)
Sarnia, Ont.

Pass Arts. Came to Varsity from Sarnia C.I. Avoided all activities except rugby games and week-ends in Sarnia. Future plans are indefinite.

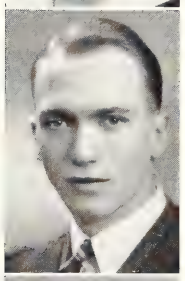

William A. Cowan (ΔΥ)
Brantford, Ont.

Modern History. Matriculated from Brantford C.I. Entered U.C. politics, being Lit. Secretary II, Treasurer III; President of the D.U.'s. Played U.C. Hockey and Basketball; then branched out into *Torontonensis*, C.O.T.C., and the *Undergraduate*.

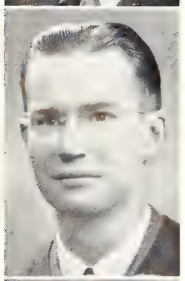

William Mabon Crockett
Windsor, Ont.

English Language and Literature.

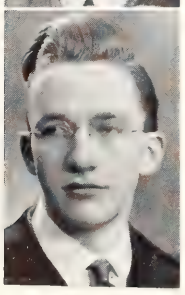

W. J. R. Crosby
Toronto, Ont.

Mathematics and Physics (Divisions I).

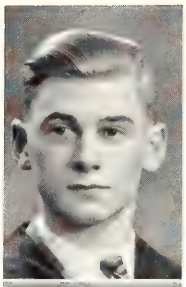

Jack Ellwood C. Currah
Toronto, Ont.

Chemistry. Matriculated from U.T.S. Was a member of the Honour Science Club I-IV; Chemical Club II-IV; Secretary-Treasurer III. Played some baseball and tennis and spent summers as laboratory assistant at Ont. Research Foundation. Forward to post-graduate research at Varsity and then on to industry.

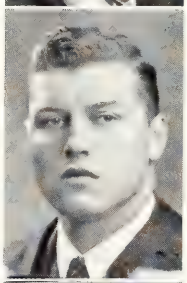

James Wilkie Davey (ΚΣ)
Toronto, Ont.

Law. Entered Varsity from U.T.S. Played Rugby for Varsity Intermediates II, III; Hockey for U.C. I-IV, and finally got down to business as Rep. on U.C. Athletic Board IV. Prospected one summer and mined away two at Kirkland Lake. Prospects are a post-graduate course in Business Administration at Western and then the world of business.

Marion Elaine Dean (ΚΚΓ)
Toronto, Ont.

Pass Arts. Attended B.S.S. before coming to Varsity.

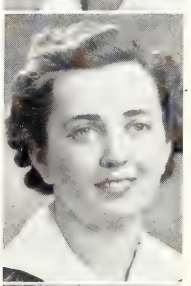

Marie Estelle Douglas
Millbrook, Ont.

Pass Arts. Came to Varsity from Millbrook H.S. Lived in Mulock House, Whitney Hall. Worked at University Settlement III. Future plans are indefinite but may go to O.C.E.

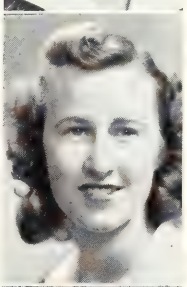

Frances Marion Drake (ΔΓ)
St. Catharines, Ont.

Pass Arts. Matriculated from St. Catharines C.I. Lived in Mulock House I, Cody House II, III. Was a member of U.C. French Club III and the W.S.T.D. Future plans are still rather vague.

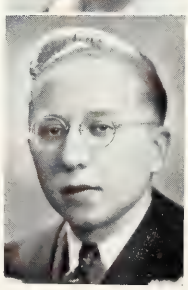

Charles Leonard Dubin
Toronto, Ont.

Law. Matriculated from Hamilton C.I. Was Secretary of Mac.-Cartier Club II, President III, IV; Vice-President of Law Club IV. Played U.C. Volleyball, Baseball and Hockey, ending on the Athletic Board III, IV. Was a member of Hart House Committee III and a U.C. Literary Director IV; C.O.T.C. III, IV. Future lies at Osgoode Hall, if possible.

W. J. Duthie
Weston, Ont.
English Language and Literature.

John Basil Essery (ΒΘΠ)
Toronto, Ont.
Pass Arts. Came to Varsity without scholarship from U.C.C. *via* Queen's. Unrealized ambition was to get past Hart House to the main library. Plans to trim a certain German moustache, and then Osgoode Hall or bust. Went on active service in January, 1941.

Jule Celeste Eveland (ΔΓ)
St. Catharines, Ont.
Moderns. Lived in Falconer House. Was a member of U.C. French Club I, II, IV; German Club I, IV; Italian-Spanish Club I; Players' Guild I; Newman Club I. Won Italian Prize II and Alan McKellar Memorial Prize in Old French III. Was President of ΔΓ IV.

Alice May Fairbarn
Oakville, Ont.
Latin (French or Greek). Came to Varsity from Newmarket H.S. with the First York County Carter and the Florence Cody Scholarships. Lived in Falconer House I-IV. Sought more French in U.C. French Club I, II and a little more Latin in the Classics Club III, IV. Future plans include O.C.E. and travel.

Michael Meyer Faith (ΠΛΦ)
Collingwood, Ont.
Law. Matriculated from Collingwood C.I. Spent his spare hours in the C.O.T.C., and in the summers as clerk in a home furnishing store. Future plans are dim but Osgoode Hall looms through.

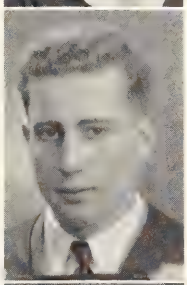

Fanny Feldman (ΛΦΕ)
Timmins Ont.
Pass Arts. Came to Varsity to escape from the cold North. Spent the winters studying, the summers as a councillor at Camp Winnebagoe. Was a member of the W.S.T.D. III. Hopes to attend Osgoode Hall after graduation.

Daniel Joseph Firth
Durham, Ont.
Pass Arts. From Durham High School went to Stratford Normal. Taught six years in Grey County. Entered II U.C. *via* I McMaster. Was a member of V.C.F. and was active in Presbyterian Young People's work. Aims to become a "fisher of men" through Knox College, and to never grow old.

Margaret Ray Fletcher (ΑΧΩ)
Toronto, Ont.
Sociology. Came from N.T.C.I. on the McLean Scholarship. Won Public Speaking Association Award I, II; B. Sadowski Award in Sociology III. Was on Year Executive III; President of ΑΧΩ IV. Future plans are indefinite as yet.

Sydney A. Forman
Toronto, Ont.
Chemistry, Mineralogy and Geology (Div. II).

John B. Fox
Toronto, Ont.
Pass Arts. Was educated at Breeks Memorial School, South India. Feels he's lived in Toronto most of his life. Was a magazine agent for two summers and cashier for a third. Was a member of Varsity Christian Fellowship I-III. Anticipates a future either of Pedagogy or Theology.

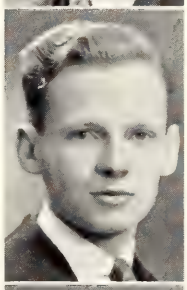

John Frederick Frederickson
Toronto, Ont.
Modern History.

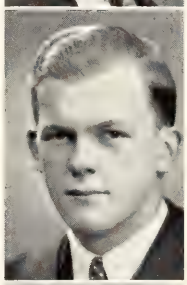

Lewis Milne Freeman
Milliken, Ont.
Law. Graduated from Markham High School. Was a member of the Law Club I-IV; Auditor IV; Moot Court I-IV; Bencher IV; Editorial Board of the *Court Crier* IV; C.O.T.C. III, IV. Hopes to proceed to Osgoode. May this education benefit Canadian farmers!

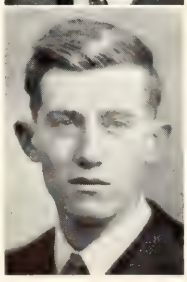

Eric Arthur French
Toronto, Ont.

Mathematics and Physics (Div. III). Entered Varsity from U.T.S. on a James Harris Scholarship. Was a member of M. and P. Society I-IV; U. of T. Rifle Association I-IV, Secretary II-IV. Spent summers as an engineering clerk in a rubber factory and as waiter at the R.C.Y.C. Future lies in technical radio work for the duration and then probably O.C.E.

James Bowman Galbraith
Brussels, Ont. (ΣX)

Pass Arts. Matriculated from Brussels Continuation School. Varsity interests included Wrestling II and Polo I-III. Resided one year at South House. Spent summers riding and "showing" horses. Osgoode Hall appears ahead.

Marion Louise Gallie (ΠΒΦ)
Toronto, Ont.

Fine Art. Matriculated from Havergal College. Was President of the University Ladies' Ski Club II-IV; a member of the Polity Club I-IV and the Fine Art Club IV.

Vera Selma Genoff
Winnipeg, Man.

Pass Arts. Came from University of Manitoba to spend her last year at Varsity. Favourite extra-curricular activity was changing universities.

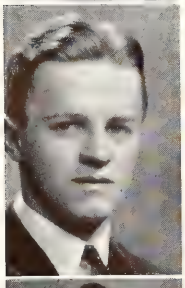

J. Gerby
Stratford, Ont.

Political Science and Economics.

Mary Adele Gillespie (ΚΚΓ)
Toronto, Ont.

Pass Arts. Came to Varsity from Loretto College School. Was a member of Newman Club I-III. Played U.C. Jr. Basketball II; U.C. Intermediate Basketball III.

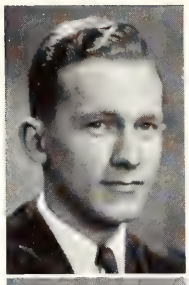

Norman J. Gillespie
Toronto, Ont.

Mathematics and Physics (Div. II). Came to Varsity with a James Harris Scholarship from Harbord C.I. Entered M. & P. and learned how to turn the pages of *The Varsity* without disturbing the professors. Will probably go into the insurance business.

Margaret Gillies
Toronto, Ont.

Moderns. Came to Varsity from Havergal College, Toronto. Future plans are very indefinite.

Anna Louise Gimplé (AΦ)
Toronto, Ont.

Pass Arts.

Barbara Mabel Girdwood
Barrie, Ont.

Mathematics and Physics. Came from Barrie C.I. with one-half of a Reuben Wells Leonard Scholarship. Lived in Cody House. Was a member of the M. and P. Society I-IV, Sec'y III; Year Rep. on Tennis Executive IV; in W.S.T.D. IV. Hopes to continue with physics.

Irwin Harold Gold
Toronto, Ont.

Psychology.

Fern M. Goodison (AΔΠ)
Cooksville, Ont.

Household Economics. Lived in Mulock House I-IV. Was a member of the Honour Science Club I-IV. Spent the summer as a dietitian at Bolton Camp. Hopes to continue with student dietetics in Vancouver.

Irving Gould
Toronto, Ont.

Law. Has gone on active service.

Mary Margaret Gow (ΠΒΦ)
Barrie, Ont.

Moderns. Came to U.C. from Ovenden College, Barrie. Was a member of U.C. French Club I-IV, Treasurer III, Vice-President IV; Social Service Director W.U.A. IV; Social Convener Panhellenic Society IV; President of ΠΒΦ IV.

Jessie Ferguson Grant
Durham, Ont.

Pass Arts. Was a member of S.C.M. I-III, Secretary II; Associate President III. Belonged to U.C. Players' Guild II, III. Activities outside the University included volunteer work at Settlement School, and bowling. Plans to teach in the future.

Isabel Lucile Graham
Lindsay, Ont.

Moderns. Came to Varsity from Lindsay C.I. Lived in Cody House I, III, IV, in Hutton House IV. Was a member of the French and German Clubs I-III; the W.S.T.D. IV.

B. Margaret Gratton (ΓΦΒ)
Toronto, Ont.

Household Economics. "Peggy" attended Harbord C.I. before coming to Varsity. Was Vice-President of Household Science Club III, President IV. Spent the summer at Bigwin Inn as waitress and captain. Will probably go to O.C.E.

Norman Green
Hamilton, Ont.

Pass Arts. Born in England, but lived in Canada long enough to like it. Matriculated from Delta C.I., Hamilton, winning the Lampadion Gold Medal for all-round proficiency. Is an amateur astronomer and photographer. Will continue to study for the Ministry at Wycliffe College.

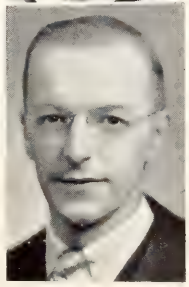

Lena Ruth Greenbloom
Toronto, Ont.

Sociology. Came to Varsity with James Harris and Mary Mulock Scholarships in Classics. Obtained B'nai B'rith Scholarship in Social and Philosophical Studies I. Plans to continue career in social studies.

Eleanor M. Greene (ΠΒΦ)
Toronto, Ont.

Pass Arts. Came to Varsity from St. Clement's School. Was on *The Varsity* Staff II, III; interested in Settlement School. Spent summers writing supps and winters thinking about summers. Hopes to get a job in the future and to finish a 72-inch navy scarf.

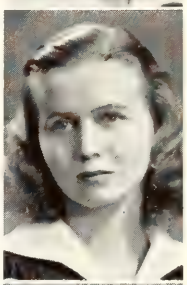

Mabel Elizabeth Gregory
Toronto, Ont. (ΑΓΔ)

Pass Arts. "Betty" came to Varsity from Jarvis C.I. Activities included Players' Guild, swimming and skiing. Spent one summer at Eaton's, the others, loafing. Future is undecided, but ultimate fate is most likely Shaw's.

Marion Gregory (ΑΧΩ)
Toronto, Ont.

Psychology.

Alice Louise Griffith (ΑΔΠ)
Hamilton, Ont.

English Language and Literature. Came to Varsity on a Morley Wickett Scholarship. Sought relief from Shakespeare in Orchestra I; from Dryden as Secretary of Letters Club II; from Milton with Red Cross III, and from Emerson on S.C.M. Executive and Glee Club IV. Spent summers as playground supervisor. Future —O.C.E.?

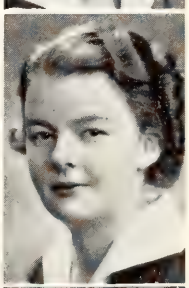

Iris Estelle Grigg (ΔΔΔ)
Hamilton, Ont.

Household Economics. Came to Varsity *via* Garneau H.S., Edmonton, and the University of Alberta. Lived in Cody House, Whitney Hall. Was a member of Household Science Club I-IV; U.C. Glee Club I, IV; U.C. Senior Basketball Team III. Intends to do pupil dietetics next year.

William Patrick Hair (BΘΠ)
Toronto, Ont.

Pass Arts. Came to Varsity from U.T.S. Played U.C. Rugby II, III. Was in C.O.T.C. as a Lieutenant III; Revolver Club II, III. Spent summers working when it didn't interfere with travelling around the country. Expects to travel to Europe or the Near East shortly at the Government's expense.

Frederick Henry R. Hall
Toronto, Ont.

Pass Arts. Came to Varsity from Vaughan Road C.I. Played baseball, lacrosse, volleyball and soccer. Was on *The Varsity* Staff II, III; in Follies III; C.O.T.C. II, III and on Business Staff of *The Undergraduate* III. Spent summers painting and helping Aunt Jemima flip pancakes. Future plans include O.C.E.

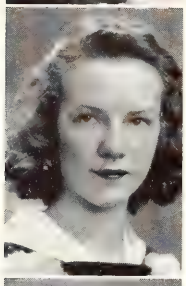

Phyllis Hammond Hall (ΔΓ)
Toronto, Ont.

Pass Arts. Matriculated from B.S.S. Came to Varsity after a year at McGill. Was a member of U.C. French Club III; U.C. Hockey Team I, II; W.S. T.D. III.

Alice Genevieve Hamil
Ridgetown, Ont. (AOΠ)

Modern History. Lived in Mulock House I-IV. Kept up interest in history in the Modern History Club II-IV. Will likely teach, but hopes some day to travel 'round the world —probably by freighter.

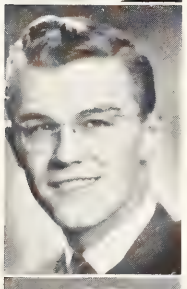

Allen J. Harris
Stratford, Ont.

Chemistry.

Elizabeth Harrison
Toronto, Ont.

Modern History. Came to Varsity from Riverdale C.I. Activities included U.C. Players' Guild I-III, and Modern History Club II-IV. Plans to specialize in history.

Elizabeth T. Harrison (ΠΒΦ)
Toronto, Ont.

General Arts. Came to Varsity *via* Branksome Hall. Activities included French Club I-IV; U.C. Players' Guild I-IV; Settlement School I, II; W.S. T.D. IV. Spent the summers as camp councillor at Onawaw and Bolton. Plans to take a course at St. George School or at Normal.

Lloyd Alfred Hassell
Toronto, Ont.

Chemistry, Mineralogy and Geology (Div. I). Came to Varsity from Vaughan Road C.I. Was in University Chemical Club II-IV and was a student member of the Can. Institute of Chemistry. Spent last summer at the Ontario Research Foundation.

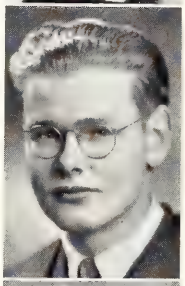

George Philip Henderson
Toronto, Ont.

Mathematics and Physics (Div. II). Came to U.C. with J. S. McLean Scholarship in Maths. Likes swimming, skiing, detective stories, and mathematics. Hitch-hiked to New Orleans last summer, and says it's a great place. If the artillery can't use him, intends to do actuarial work.

Opal Marion Henry
Toronto, Ont.

Moderns. Came to Varsity *via* Scarboro C.I. Is interested in anything smacking of the foreign or oriental. Intends to view life from the business angle and, in the uncertain future, to visit Europe or what is left of it.

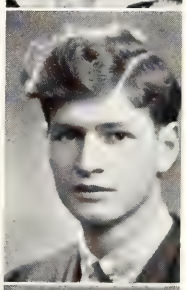

Paul A. H. Hess
Zurich, Ont.

Law. Began university studies at Western but through "an Act of God" came to Varsity. Was Carswell Prizeman III, and member of the Law Club by choice and compulsion. Pet peeve is writing philosophy essays. Intends to go to Osgoode Hall.

Thomas Errol Hethrington
Toronto, Ont.

Pass Arts. Came to Varsity after brilliant English and hopeless Mathematical career at St. Andrew's College and U.T.S. Was a member of U.C. Parliamentary Club I, and *The Varsity* Staff I, II; N.C.O. in C.O.T.C. II. III. Has contributed to *The Undergraduate* and other publications and eventually hopes to resume his two chief interests, travelling and journalism.

Barbara Eileen High (AXΩ)
Dunnville, Ont.

Moderns. Matriculated from Dunnville H.S. and came to Varsity with First James Harris and First Edward Blake Scholarships. Was a member of U.C. French Club I, II; German Club I-III; the W.S. T.D. IV. Intends to do post-graduate work.

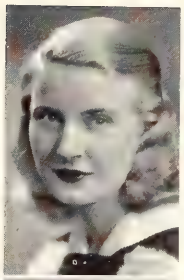

Roland Hill
Aurora, Ont.

Sociology. Matriculated from Aurora High School. Was a member of the Glee Club II; Sociology Club II-IV, President IV. Was interested in Wycliffe Lit. and S.C.M. Spent summers on North Western Mission Field. Intends to spend three years enjoying Theology and worrying over Greek.

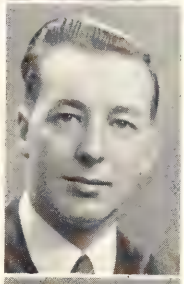

Shirley H. L. Hill (AΓΔ)
Richmond Hill, Ont.

Law. Came to Varsity from Havergal College. Was a member of Law Club I-IV; Players' Guild I, II; French Club I. Did volunteer work at University Settlement II. Was U.C. Sr. Rep. on Women's Debates IV; Red Cross Convener for Whitney Hall IV.

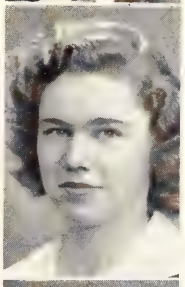

Winnifred Amy Hillier
Long Branch, Ont.

English Language and Literature. Came to Varsity on a U.C. Alumni Scholarship. Activities included *The Varsity* I-IV; U.C. Players' Guild II; Philosophy Club III. Was an Assistant Editor of the U.C. *Undergraduate* III, IV; on Intercollegiate Debates Team III. Represented the W.U.A. at Canadian Student Assembly Conference III.

Norman William Hincks (ΣX)
Toronto, Ont.

Pass Arts. Came to Varsity from U.T.S. Was a member of *The Varsity* Staff and contributor of art sketches. Spent three years with C.O.T.C. Cycled through Western Europe across the Maginot line, '38. Immediate future — probably journalism.

Dorothy Jayne Hobson
Toronto, Ont.

Pass Arts and Physical Education. Matriculated from Havergal College. Was a member of British Empire Team representing Canada at Australia II; member of Intercollegiate Swimming Team I, II. Summers were spent as a concert violinist and competitive swimmer.

Emily Elizabeth Hodgins
Woodstock, Ont.

Pass Arts. Matriculated from Woodstock C.I. Lived in Cody House, Whitney Hall. Played Basketball and Badminton; was interested in Settlement Work; a member of the Glee Club and the French and German Clubs.

Eric John Hopkins
Vancouver, B.C.

Oriental Languages. Matriculated from South Vancouver High School. Toured Toronto two years in a milk-waggon. Is interested in origins and applications of Christianity. Was active in Co-operative Residence; President of Christian Science Organization I, III, IV; Hart House Glee Club II; President of Oriental Society IV. Summer nights a symphony of pattering hoofs and clinking bottles. Hopes to distribute the milk of human kindness *via* Social Science.

Gilbert Leslie Hunter
Toronto, Ont.

Pass Arts. Came to Varsity *via* Riverdale C.I. Outside activities include principally swimming, boating, golf, skating and skiing. Was active in the C.O.T.C. I-III. Summers were spent in an office with a view towards a business career.

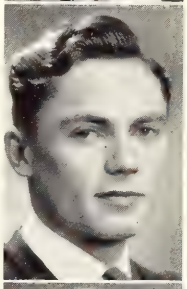

William Jack
Islington, Ont.

Pass Arts. Matriculated from Etobicoke H.S. Future plans are to enter medicine and become a medical missionary.

Muriel Jeanne Jacklin
Elmwood, Ont.

English Language and Literature. Came to Varsity from Chesley H.S. Lived in Hutton House II. Was a member of the French Club I; Players' Guild I-III. Plans to teach for profit and to travel for pleasure.

Katharine E. James (ΔΓ)
Brantford, Ont.

Pass Arts. Came to Varsity from Brantford C.I. Lived in Mulock House I, and Falconer House II, III. Went to Shaw's, once a week, III, for typing; Settlement School III. Future plans are indefinite at present.

Joanna F. Jansen
Newton Brook, Ont.

Law. Came to Varsity from St. Clement's H.S. Activities included Law Club, Writer's Club, writing and riding. Was a member of National Geographic Society. Spent the summer travelling. Hopes to attend Osgoode Hall and to be called to the Bar. Future plans include a study of international and diplomatic law.

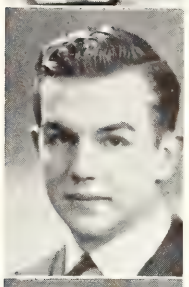

Thomas E. Jarvis (KA)
Grimsby, Ont.

Political Science and Economics. Came to Varsity from Ridley College and stayed at the U.C. Men's Residence. Played Junior Rugby I; Intermediate II, U.C. playing Coach III, Captain IV; U.C. Hockey I-III. Was Intermediate Intercollegiate Lightweight Boxing Champion I; in Follies III, Co-Director IV; U.C. Lit. and Ath. Society III, President IV; Vice-Pres. of S.A.C.; Vice-Pres. KA IV.

M. E. Johnston
Hamilton, Ont.

Pass Arts.

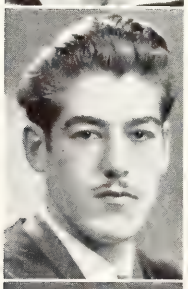

Norman Lucien Jones
Toronto, Ont.

Pass Arts. Matriculated from Etobicoke High School.

Phyllis Anne Kelk (ΠΒΦ)
Toronto, Ont.

Pass Arts. Came to Varsity from B.S.S. Was a member of French Club I, II; German Club I; U.C. Follies I, II; Players' Guild I; Ski Club; W.S.T.D. III. Enjoys badminton, tennis, skiing. Has done war work and social service. Spent summers at Georgian Bay.

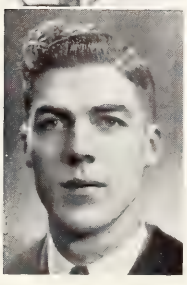

Frank Metler Kennedy
Hickson, Ont.

Chemistry.

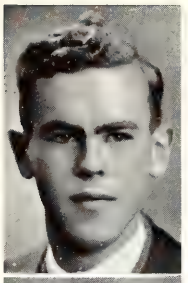

Stanley Foreman Kennett
Lemberg, Sask.

Pass Arts. Hails from Saskatchewan, and still prefers the wide open spaces. Blew his horn in Varsity Band I, II. Sang his way through in Hart House Glee Club III. Was a member of C.O.T.C. I-III. Hopes to conquer new fields in Medicine.

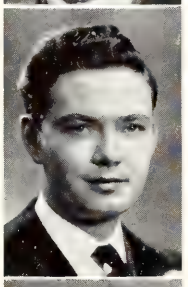

Sidney J. Key (KA)
Gananoque, Ont.

Fine Art. Matriculated from Gananoque H.S. Was Stage Manager, U.C. Follies I-IV; Art Editor, *The Undergraduate* IV; President Fine Art Club IV.

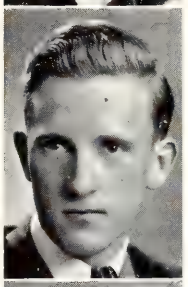

Bruce Martin Kinnear (KΣ)
Toronto, Ont.

Pass Arts. Entered Varsity *via* U.C.C. and P.C.I., but not on a scholarship. Was Interfaculty Golf Champion II; member of Senior Intercollegiate Golf Team II; Interfaculty Hockey Team I-III; Assistant Manager Junior Hockey I, II. Future appears to be in a chartered accountant's office.

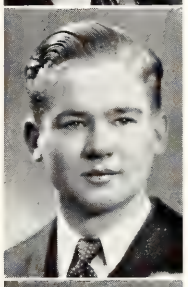

Calvin Kinnunen
Toronto, Ont.

Physics and Chemistry. Came to Varsity from Harbord C.I. on a James Harris Scholarship. Was awarded Edward Blake II, and A.A.A.S. III. Summers were spent in the Explosives Division of C.I.L. Hitler permitting, graduate work in Chemistry lies ahead.

Mary Isobel Kirkland
Toronto, Ont.

Moderns. Came to Varsity *via* Bloor C.I. Played on U.C. Basketball Team I-IV. Was a member of U.C. French and German Clubs I-III.

Joan Whitney Lailey (ΔΓ)
Toronto, Ont.

English Language and Literature. Came to Varsity from St. Clement's H.S. Activities included U.C. French Club I, II; U.C. Players' Guild I, II. Was Third Year Social Service Representative. Worked at Eaton's last summer and loafed the others. To date has no future plans.

Jean Laidlaw
Timmins, Ont.

Pass Arts. Came from the wild North to live in the comparative safety of Falconer House I-III. Avoided all organized activities, but enjoyed skating, skiing and badminton. Plans to attend O.C.E.

Burdett Wilson Lee
Oakville, Ont.

Geology and Mineralogy.

Alma G. Levine (AEΦ)
Sudbury, Ont.

Pass Arts.

Fern Levis
Toronto, Ont.

Pass Arts. Came to Varsity from Etobicoke H.S. Was a member of *The Varsity* Staff I-III; Director of U.C. Players' Guild III; member of U.C. Women's Glee Club II. Spent the summer at Camp Bolton. Intends to go into Social Science for two years. Has chosen the organization for whom she wishes to work — now they have to choose her.

Samuel Lichtig
Toronto, Ont.

Biological and Medical Sciences. Came to Varsity *via* Harbord C.I. Future lies in the medical profession.

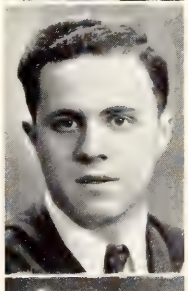

Mary Alice Lloyd (ΔΓ)
St. Catharines, Ont.

Pass Arts. Came to Varsity from St. C.C.I. Lived in Mulock House I and Cody House II, III. Was a member of the French Club III and the W.S.T.D. III. Future? Worry about that when the time comes.

Eleanor J. Lowe (AXΩ)
Toronto, Ont.

Pass Arts. Matriculated from Etobicoke H.S. Was a member of Women's Glee Club I, II; attended French Club and wrote for *The Varsity*. Liked a good game of badminton; participated in most summer and winter sports. Intends to take a secretarial course.

Colin MacCulloch (ΨΥ)
Weston, Ont.

Modern History. Came from Weston C.I. to U.C. Men's Residence and then to ΨΥ house. College activities included hockey for two years, lacrosse for three, a brief political career on the Third Year Executive, the post of Business Manager of *The Undergraduate* and C.O.T.C. Hopes to go on active service.

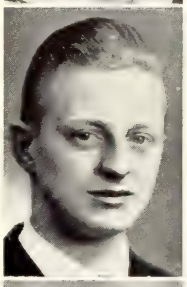

Bruce Macleod
Weyburn, Sask.

General Arts. Spent a successful year in Arts at University of Saskatchewan *via* Weyburn C.I. before entering C. and F. in '36. Had tough luck in Third, but eventually made Fourth General. Was in Knox Residence; Glee Club. Spent summers on Bigwin Inn staff, as creamery office clerk, and telegraph messenger.

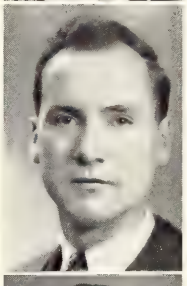

Earl Bruce MacNaughton
Maple, Ont.

Mathematics and Physics (Div. III). Entered Varsity from Aurora High School. Was a member of M. and P. Society. Was awarded the B'nai B'rith Scholarship II, and shared the Ramsay Scholarship III. Spent summers at home on farm operating and repairing implements and tractor. Hopes to do research in Physics or attend O.C.E.

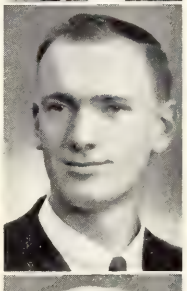

Clarice Lenore McClure (ΔΓ)
Brampton, Ont.

Pass Arts. Came to Varsity from Brampton H.S. Lived in Mulock House I and Falconer House II, III. Was a member of Glee Club II; U.C. Follies I-III. Attended Settlement School III. Future plans are very indefinite at present.

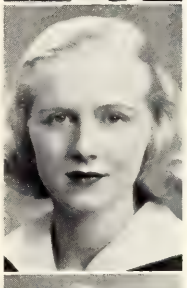

James Arthur McCollum
Toronto, Ont.

Pass Arts. Matriculated from Oakwood C.I. Played some Basketball for U.C., but main activities were golf, tennis and ice-skating. Summers were spent working in the Department of Education.

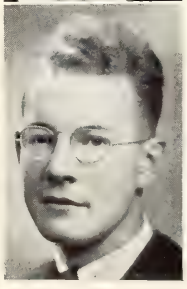

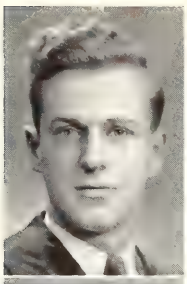

Harold Duncan McCormick
Ottawa, Ont.

Mathematics and Physics (Div. II). Came to Varsity from Glebe C.I., after a rather lengthy stay with the Metropolitan Life Insurance Co. Lived in South House. Did some Varsity cheer-leading. Skied a bit, played a lot of pool and some bridge. Hopes to become an actuary.

Mary Margaret McCorvie
Chatham, Ont.

Pass Arts. Came to Varsity from Chatham C.I. and lived in Falconer House I, Cody House II, III. Did University Settlement work III and played badminton. Was a member of U.U.C. French Club I, III. Future plans indefinite, may go to O.C.E.

Roberta Allison McDonald
Fort William, Ont.

English Language and Literature. Came to Varsity from Fort William C.I. on a Third Alumnae Scholarship. Lived in Cody House I-IV. Spent the hours between writing essays in helping U.C. teams to gain victories in Basketball and Swimming. Was a member of Athletic Directorate IV; W.S T.D. IV.

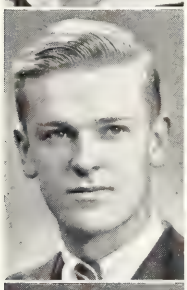

William Leonard McDonald
Hamilton, Ont.

Oriental Languages.

Mary E. McDowell (ΑΔΠ)
Port Rowan, Ont.

Pass Arts. Came to Varsity from Simcoe H.S. Lived in Mulock House I-III. Was a member of Mulock House Committee III.

Bruce D. McEwan
Toronto, Ont.

General Arts. Went on active service.

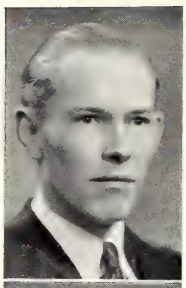

Aubrey Franklin K. McGill
Alliston, Ont.

Pass Arts.

Robert William McKay
Toronto, Ont.

Mathematics and Physics (Div. III). Came to Varsity from Jarvis C.I. Was a member of M. and P. Society I-IV. Hobbies include tennis and hockey. Future plans lie in research.

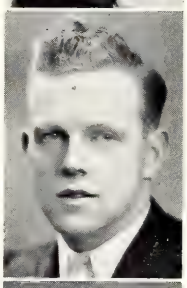

James Banford J. McKendry
Winchester, Ont.

Pass Arts. Finally reached and enjoyed Varsity from Winchester H.S. after teaching for two years and taking the first year extra-murally.

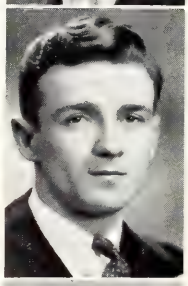

David Ian McMillan
Toronto, Ont.

Moderns. Attended Malvern C.I. Took secretarial course and tried business world. Entered Moderns at U.C. thoroughly cured of office work. Worked as bell-boy and clerk to get fees, otherwise biography is all in future. First step—against Hitler; second, O.C.E.

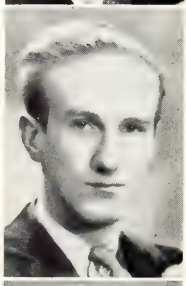

Kenneth W. McNaught
Toronto, Ont.

Modern History. Matriculated from U.C.C. and North Toronto C.I. Was on the Staff of *The Varsity* I-III; active in C.C.F. Club I-III, President IV; member of Historical Club IV. Worked for *The Undergraduate* I-III, Editor IV. Received G. H. Armstrong Scholarship III. Played U.C. Baseball III.

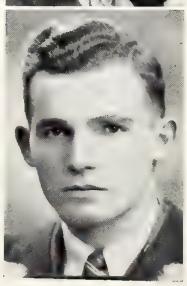

George D. McPhedran
Toronto, Ont.

Law.

Carol Adair Macklin
London, Ont.

Household Economics. Came to Varsity from London South C.I. and lived in Mulock House I, IV. Was a member of the Honour Science Club I; Household Science Club I-IV; U.C. Women's Glee Club II-IV. Intends to do hospital dietetics temporarily.

William Mandlsohn
Toronto, Ont.

Pass Arts. Entered Varsity from Parkdale C.I. Extra-curricular activities included dramatics and some poetry. Future plans lie in the direction of medical research.

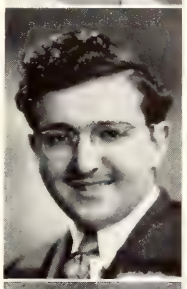

Elizabeth Mark
Lindsay, Ont.

Pass Arts. Came to Varsity from Lindsay C.I. While at college lived in Cody House, Whitney Hall. Was interested in University Settlement work. Played Badminton III. Future plans are not yet definite, but probably include O.C.E.

Lilian Joyce Markham
Toronto, Ont.

Moderns. Matriculated from Riverdale C.I. Was a member of the V.C.F.

Marnie Jane Marriott (ΚΚΓ)
Hamilton, Ont.

Pass Arts. Came to Varsity from Hamilton *via* Westdale C.I. Lived in Mulock House I-III. Was a member of Mulock House Committee I-III; W.U.A. Executive I, II; Badminton Club III. Hopes to do post-graduate work in textiles.

Vera Beryl Mason (ΑΧΩ)
St. Catharines, Ont.

General Arts. Transferred after two successful years in Moderns. As a Falconer Freshie was interested in the Italian-Spanish and U.C. French Clubs. Was a Hutton House Sophomore in University Settlement Work and Players' Guild; Falconer Junior in the Glee Club, and Senior in the W.S.T.D.

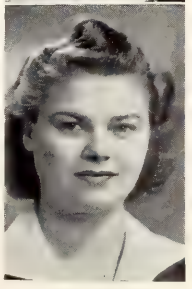

George Arthur Meen (ΔΚΕ)
Toronto, Ont.

Political Science and Economics. Matriculated from North Toronto C.I. Varsity athletics included Senior Football II, III, Swimming II, and Boxing III. Played with Argos IV. Was a staunch fraternity man and Vice-President of ΔΚΕ. Spent three summers with *The Daily Star*. Seeking a career in business with Procter and Gamble.

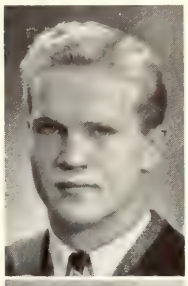

Doris Meisel
Preston, Ont.

Fine Art. Came to Mulock House, Whitney Hall, from Preston C.S. Waited until her senior year to become Head Girl. Was a member of the Fine Art Club Executive IV. Designed costumes for U.C. Follies IV.

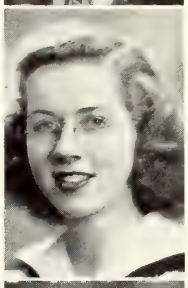

Adam Roy Miller
Paris, Ont.

Chemistry. Came to Toronto from Paris High School. Was a member of Chemical Club II-IV; Varsity Band IV. Is interested in amateur radio work. Plans to enter teaching profession *via* O.C.E.

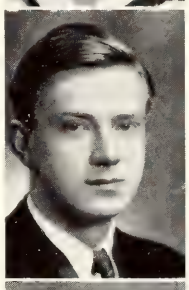

Margery Elizabeth Miller
Dunnville, Ont.

General Arts. Came to Varsity from Dunnville H.S. Was a member of the French and German Clubs and Players' Guild; Head Girl of Hutton House II; Senior Representative Cody House IV.

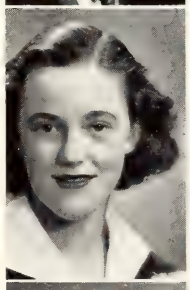

Patricia Anne Milliken (ΑΦ)
Walkerville, Ont.

Pass Arts. Went to Elmwood School, Ottawa, before coming to Varsity. Found relaxation from studies in U.C. Follies I-III. Future plans are indefinite.

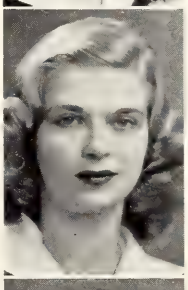

Humphrey Newton Milnes
Toronto, Ont.

Moderns.

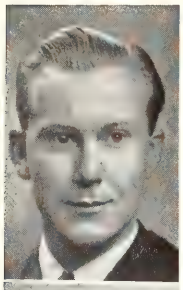

Andrew Lloyd Minaker
Toronto, Ont.

Pass Arts. Came to U.C. after completing two years extra-murally in the summer course for teachers. Was a member of Rifle Club and C.O.T.C. Infantry (M.G.). Will return to teaching in '41 if not required by Army.

John Craig Moffat
Ottawa, Ont.

Pass Arts.

James Mavor Moore
Toronto, Ont.

Philosophy (English or History). Arrived *via* U.T.S. Was President of the Philosophical Society and the U.C. Players' Guild, and wasted further time writing bitter ditties for the U.C. Follies and helping to edit *The Undergraduate*.

Nina Hope Morley
Kamloops, B.C.

General Arts. Came to Varsity from Kamloops H.S. Obtained Panhellenic Prizes I-II; Governor-General's Silver Medal II. Hopes to be a dietitian and go 'round the world —when it is more peaceful.

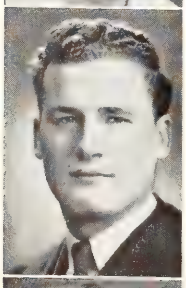

Sydney John Moulder
North Bay, Ont.

Law. Came out of the north to Varsity from North Bay C.I. Returned there for summers in the Siscoe Gold Mines, Quebec. Future plans, though subject to change, lead to Osgoode Hall.

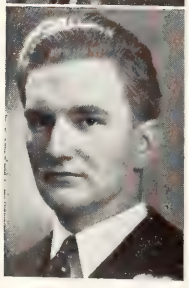

John Radforth Mountjoy
Toronto, Ont.

Mathematics and Physics (Div. III).

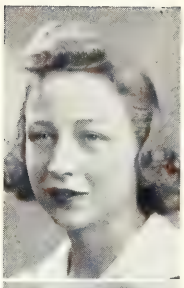

Marion Reba Near (AXΩ)
Toronto, Ont.

Moderns. Came to Varsity *via* North Toronto C.I. Sought further additions to vocabulary in French and German Clubs I, II. Was a member of *The Varsity Staff* III; Secretary of IV Year Executive. Future is probably O.C.E.

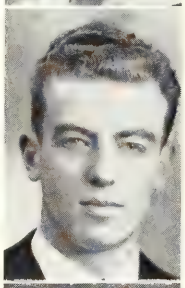

Hugh Nichol
Haliburton, Ont.

Law. Matriculated from Lindsay C.I. Was keenly interested in U.C. athletics, playing hockey, soccer and baseball. If all goes well—on to Osgoode Hall.

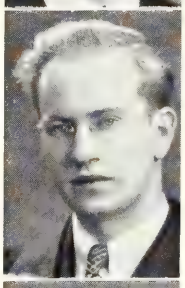

Harold W. B. Nickle
Harriston, Ont.

Political Science and Economics. Matriculated from Harriston High School. Spent two years in Pharmacy before taking Political Economy. Intends to enter Theology in Wycliffe, but Army life may intervene.

Dorothy Roberta Noble
Toronto, Ont. (ΘΒΠ)

Biological and Medical Sciences. Was a member of Honour Science Club III; Secretary-Treasurer of Biological Club III; Social Convener of Biological Club IV. Hopes to study and practise medicine.

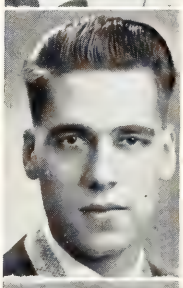

Christopher Noleff
Toronto, Ont.

Pass Arts.

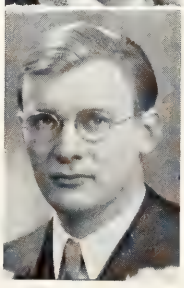

V. A. Pakarinen
Toronto, Ont.

Moderns.

George Stuart Patchet (ΣX)
Toronto, Ont.

Political Science and Economics. Came to Varsity from Malvern C.I. Won Bankers' Scholarship II. Athletics included U.C. Water Polo and Swimming. Dabbled in politics on Hart House Committee III. Future plans are uncertain.

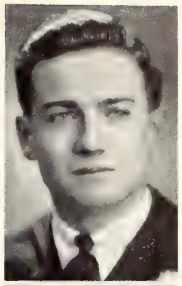

William Paul
Toronto, Ont.

Biology and Physics. Matriculated from Parkdale C.I. Won an Alex. T. Fulton Scholarship. Summer occupations varied from that of chauffeur to laboratory assistant. Still undecided whether to seek another degree or a job.

Jean Elizabeth Pauline (AΓΔ)
Toronto, Ont.

Pass Arts. Came to Varsity from Branksome Hall. Hopes to do social service work after graduation.

Elizabeth Elaine Pequegnat
Kitchener, Ont. (AΓΔ)

English Language and Literature. Came to Varsity from Kitchener C.I. Activities included U.C. French Club I; U.C. Players' Guild II, III; Chairman of U.C. Freshie-Senior Houseparty Committee IV. Future plans are indefinite.

Mary Geraldine Perrin (AΓΔ)
Toronto, Ont.

Pass Arts. Came to Varsity *via* North Toronto C.I. and Loretto Abbey. Activities included swimming and badminton. Plans to attend Normal School.

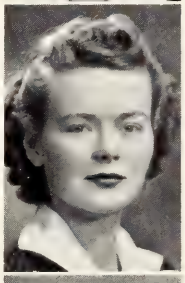

Con L. Peterson
Toronto, Ont.

Biology. Commonly known as "Gus". Matriculated from Bloor C.I. Was a member of Honour Science Club I-IV; Biology Club I-IV, Vice-President III, President IV. Spent summers doing research work in Ontario Fisheries Research Labs. Hopes to continue with research in physiology.

Phyllis Mary Pettipiere
Toronto, Ont. (KKΓ)

Pass Arts. Attended B.S.S. before coming to Varsity. Was a member of W.S.T.D. III. Activities outside University included Big Sisters' Association and Red Cross Knitting Group. Spent the summers at Shaw's, and as a councillor at Gables Camp, Barrie.

Morton Tyler Pinkus (BΣP)
Toronto, Ont.

Pass Arts. Originally from Syracuse, came to Varsity from Harbord C.I. Played rugby, volleyball and basketball. Caught up on shows during summer as head usher at a theatre. Plans to enter Law School in New York City.

Gwendolyn S. Plant (AΓΔ)
Toronto, Ont.

Modern History. Came to Varsity *via* Branksome Hall. Was a member of U.C. Players' Guild I-IV; and Modern History Club II-IV; U.C. Representative to University Drama Committee IV, Treasurer of 4T1 Executive III. Spends the summer as councillor at fraternity camp for underprivileged children. Plans to attend Library School.

James F. Pringle
Toronto, Ont.

Pass Arts.

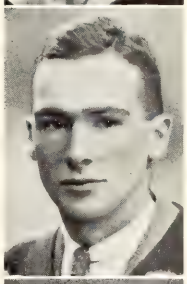

Aubrey Miller Rhamey
Sprucedale, Ont.

Pass Arts. Came to Varsity after teaching five years in Parry Sound district *via* Sprucedale Continuation School, Barrie C.I. and North Bay Normal. Athletics included harrier, boxing and track. Was in U.C. Follies, C.O.T.C. and U. of T. Symphony Orchestra. Spent summers studying at Toronto and Queen's, and as foreman, Collins Bay Airport. To Osgoode Hall after demobilization from the air force.

Gordon Albert Richardson
Toronto, Ont.

Political Science and Economics. Matriculated from U.T.S. Was a member of Commerce Club I, II and IV.; Aeeronautics Club I, II; C.O.T.C. I-IV. Was on U.C. Squash Racquets Team III, IV. Likes canoe trips and fishing in summer. Hopes to enter civil service.

Mary Jane Richardson (ΑΓΔ)
Toronto, Ont.

Pass Arts. Came to Varsity from B.S.S. and St. Clement's School. Was on *The Varsity* Staff I.

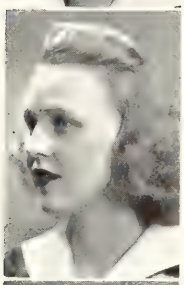

Dorothy E. Robb (ΚΚΓ)
Toronto, Ont.

Pass Arts. Matriculated from Oakwood C.I. Was a member of *The Varsity* Staff II; the W.S.T.D. III. Spent the summer at Shaw's. Hopes to get a position in advertising or newspaper work.

Blanche Dey Robertson
Ottawa, Ont.

English Language and Literature. Came to Varsity from Normal-Model and Glebe C.I. First year brought Gertrude Lawler and Glen Mawr Scholarships. Activities included Players' Guild and music. Future is undetermined.

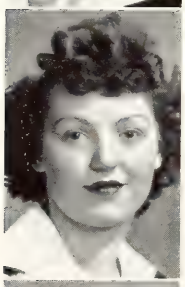

Enid L. Robertson (ΑΓΔ)
Toronto, Ont.

Household Economics. Came to Varsity from Jarvis C.I. Was a member of Honour Science Club I-III; Household Science Club. Interests included golf mixed with swing and jive. Spent summers sun-tanning on Muskoka's golf course. Having completed course will prepare for the duties of a housewife but has no other intentions as regards a career in food work.

Margaret Jean Robertson
Toronto, Ont. (ΠΒΦ)

Pass Arts. Attended Branksome Hall before coming to Varsity. Activities included University Symphony II, Settlement School III. Likes riding, music, and drinking "cokes". Future plans are undecided.

F. C. Robinson
Pickering, Ont.

Pass Arts.

H. H. Robinson
Toronto, Ont.

Law. Matriculated from Burlington H.S. Has an obsession for all summer sports. Hobbies include wood-working and automobile tinkering. Intends going to Osgoode. Would like some day to travel extensively.

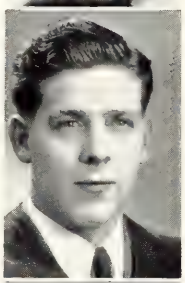

William Parke Rogers
Ingersoll, Ont.

Law. Matriculated from Ingersoll C.I. Was Secretary-Treasurer Moot Court III, Chief Justice IV; President of Liberal Club IV. Spent summers in logging camps. Hopes to enter Osgoode Hall or join the army.

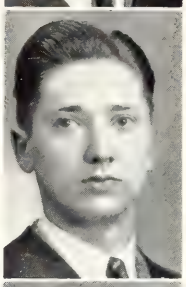

Marshall B. Romaniuk
Toronto, Ont.

Law. A native of Edmonton, Alta. Came to Varsity from Parkdale C.I. Sports included skiing, swimming and wrestling I. Interested in music and spent summers as a violinist and in lumber mills. Was a member of the C.O.T.C.; Lieutenant II, III.

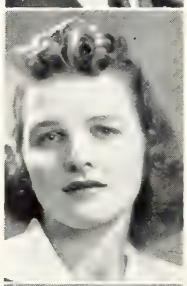

Miriam Lucile Rose (ΑΓΔ)
Copper Cliff, Ont.

Pass Arts. Before coming to Varsity attended Havergal College. Went to University of S. California I; Cornell University II. Decided to graduate from University of Toronto III. Was a member of W.S.T.D. III. Hopes to be able to stay in one place more than a year at a time.

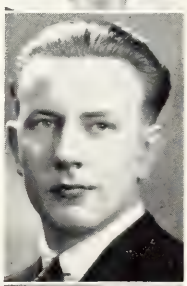

John Addison Ross
Stayner, Ont.

Philosophy. Came from Stayner C.S. on Leonard and Brock Scholarships. Was awarded others in course. Boarded at Knox College. Played Interfaculty Baseball I, II and Badminton III. Was Secretary of Knox College Association IV; Secretary of Forum IV; in C.O.T.C. III, IV.

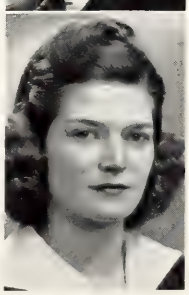

J. Doreen Ross (ΔΓ)
Sault Ste. Marie, Ont.

Pass Arts. Came to Varsity from B.S.S. Lived in Whitney Hall I-III. Was Social Director W.U.A. III. Took part in sports connected with the University, skiing, figure skating, and riding. Future plans ?

May Miriam Rotstein (ΛΦΕ)
Toronto, Ont.
Psychology.

Morris Rubinoff
Toronto, Ont.
Physics and Chemistry. Matriculated from Harbord C.I. on James Harris and Edward Blake Scholarships. Left Varsity only to return after three years in the printing business. Is a chess and bridge enthusiast. Future appears to be in research work.

Walter Herbert Ruffell
Goderich, Ont.
English Language and Literature. Came to Varsity with an H. J. Cody Scholarship. Plans on O.C.E. in the future.

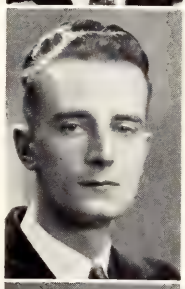

Rose Schwartz (ΔΦΕ)
Toronto, Ont.
Pass Arts. Matriculated from Harbord C.I. Future plans are indefinite.

Ruth Jewel Schwartz
Toronto, Ont.
Pass Arts.

Sheila Meikle Scott (ΔΓ)
Brantford, Ont.
English Language and Literature. Came to Varsity from Brantford C.I. Activities included U.C. French Club I, II, IV; U.C. Players' Guild I, II, Secretary II; Social Director W.U.A. III, President IV; *Torontonensis* Representative IV; President Panhellenic Association IV. Lived in Falconer House I-IV, on House Committee II. Future plans are indefinite.

Donald Ross Shearer
Toronto, Ont.
Law. Came to Varsity from U.T.S. after a year in business. Combined practice with theory by working in a law office throughout the course. Reported for *The Varsity* I, II. Was a member of C.O.T.C. I-IV; on Law Club Executive I, III. Plans to attend Osgoode.

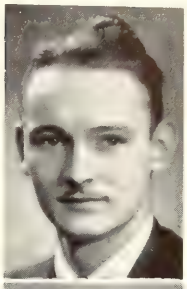

Robert Shearer
Toronto, Ont.
Pass Arts. Came to Varsity *via* U.T.S., but not on a scholarship. Has no claim to fame. Joined C.O.T.C. I, and hopes to get a commission with the R.C.A.S.C. That is all.

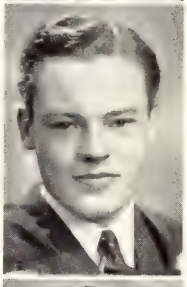

Thomas Paul Sheppard
Brantford, Ont.
Physics and Chemistry. Matriculated from Brantford C.I., winning Reuben Wells Leonard and Carter Scholarships. Lived in East House III, IV. Spent summers as clerk at Department of Education and on survey party at government airport. Future lies in war work, perhaps with the navy.

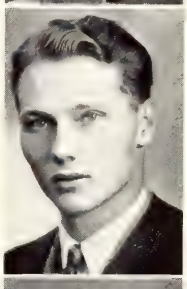

Robert Short
Toronto, Ont.
Fine Art. Came to Varsity on a combination scholarship from "Dad" and a Great Aunt. Hopes to free himself from this after a year at O.C.E.

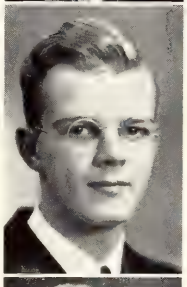

Mary C. Shortt
Barrie, Ont.
Modern History. Spent four years in Whitney Hall, acting on House Committees III, IV. Served a term as Prime Minister of the U.C. Parliament III, and was on the Women's Intercollegiate Debating Team III, IV. Was a member of the *Undergraduate* Editorial Board IV.

Ruth Lorraine Silverhart
Toronto, Ont. (ΙΑΠ)
Sociology. Came to Varsity from Harbord C.I. with the James Harris, Edward Blake, and Herbert Irwin Memorial Scholarships. Obtained Delta Phi Epsilon Bursary I, and B. Sadowski Award II. Was a member of Sociology Club II-IV. Spent the summers as camp councillor, plus anything else that came along. Intends to take in everything possible in the future. Probably destined to be a social worker.

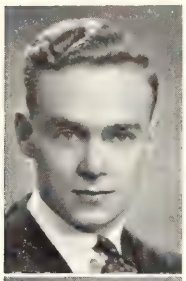

Douglas G. Simpson (ΦΚΣ)
Toronto, Ont.

Pass Arts. Came to Varsity *via* Jarvis C.I. Is interested in swimming and tennis and is a rabid ski enthusiast. Plans to enter Osgoode Hall next fall and some day to travel over the world in search of strange and mystifying places.

Anna Marie Smart (ΠΒΦ)
Toronto, Ont.

Household Economics. Came to Varsity *via* Branksome Hall. Was a member of U.C. Basketball Team II, III; Vice-President of Basketball Club III, President IV; member of U.C. Swimming Team I, III; the W.S.T.D. IV. Future plans may include hospital work.

Ada C. Smith
North Bay, Ont.

Pass Arts. Came to Varsity from St. Joseph's Academy. Lived in Falconer House I-III. Was a member of Newman Club I-III. Played on U.C. Hockey Team II.

Katherine Helen Smith
Toronto, Ont. (ΑΔΠ)

Moderns. While at Varsity obtained U.C. French Club Prize I, English Essay Alumnae Prize II, and half the Cohen English Scholarship II. Was President of ΑΔΠ III, IV. Future plans are indefinite.

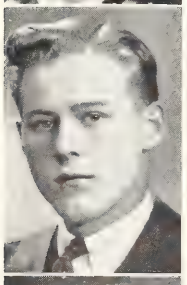

Larry Napier Smith (KA)
Buffalo, N.Y.

Modern History. Came to Varsity on a James Harris Scholarship from Ridley College. Worked on *The Varsity* Staff, II-IV, becoming Editor-in-Chief IV. Indulged in U.C. Rugby, Soccer, Baseball and Track at various times, and played Varsity Junior Rugby I. President of Press Club III. Was President of KA IV. Summers: journalism and relaxation. Future: journalism.

Marion Smith
Stratford, Ont.

Pass Arts. Attended Stratford C.I. before coming to Varsity. Lived in Falconer House I-III. Activities included tennis and badminton. Plans to go to business college next year.

Kathryn Elizabeth Sparling
Toronto, Ont. (ΓΦΒ)

Psychology. Came to Varsity from Oshawa C.I. Was on *The Varsity* Staff I; French Club I, II, Players' Guild I, II. Lived in Falconer House I-IV. Head Girl IV. Has a burning ambition to prove by example that "psychology" and "crazy" are not synonyms.

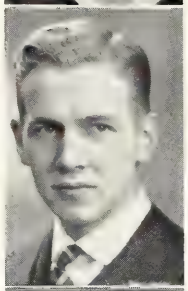

Donald B. Spence
Fort William, Ont.

Philosophy (English or History).

Eleanor Mary Struthers
China.

Household Economics. Came to Varsity from illustrious Canadian Academy, Kobe, Japan. Was a member of U.C. Women's Glee Club II-IV; Secretary of S.C.M. III. Spent summers "toting" food at Bigwin Inn. Ambition is by way of the inevitable O.C.E., to teach in semi-tropical climate, in a school with mountains behind and sea in front.

Helen Anne Sutherland
Toronto, Ont. (ΠΒΦ)

Household Economics. Came to Varsity *via* King's Hall, Compton, P.Q., and Branksome Hall. Was on Cody House Committee I, Hutton House Committee II. Was a member of Household Science Club I-III; U.C. Representative on Basketball Club II; Secretary W.U.A. III. Hopes to be a student dietitian in a hospital.

Boris Swerling
Toronto, Ont.

Political Science and Economics. Entered Varsity from Oakwood C.I. *via* Sir John Gibson and Carter Scholarships. Was awarded First Alexander Mackenzie Scholarship II, III and Mary Keenan Award III. Was a member of Historical Club IV; Forum Club III, IV. Main pastime is squash. Was on U.C. Interfaculty Team III, IV; Manager and U.C. Champion IV. Hopes to do post-graduate work.

Betty-Jane Teagle (ΚΚΓ)
Toronto, Ont.

Pass Arts. Came to Varsity from Oakwood C.I. Won the Governor-General's Silver Medal II. Was President of U.C. French Club III. Plans to attend Osgoode Hall.

I. J. Thomson
Toronto Ont.
Pass Arts.

P. A. Thomson
Toronto Ont.
Pass Arts.

Tom E. Tisdale
Beaverton, Ont.

Pass Arts. Graduated from Beaverton H.S. Was on *The Varsity* Staff I; member of U.C. Players' Guild II, on Executive (publicity) III. Intends to enter Osgoode Hall.

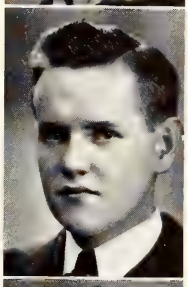

John Glover Todds
Markham Ont.

Chemistry and Mineralogy. Matriculated from Markham H.S. on Edward Blake and Gordon Southam Scholarships. Played U.C. Hockey II, III. Was a member of the Chemical Club II-IV, President IV; on Hart House Art Committee III, IV, Secretary IV.

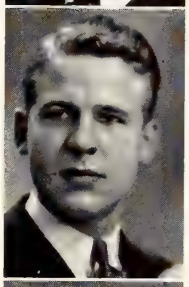

Harold M. M. Tovell
Toronto, Ont.

Pass Arts. Entered Varsity from U.C.C. Was a member of U.C. French Club I-III. Has travelled in Europe and spent one year in France. Spent last summer at the Ontario Fisheries Research Lab. Intends to take a four year medical course at McGill.

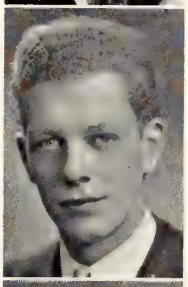

Rennie Cringan Trimble
Toronto, Ont. (ΠΒΦ)

Pass Arts. Attended Branksome Hall and University of Western Ontario before coming to Varsity. Activities included Settlement School II, III, and the W.S.T.D. III. Spent the summers alternating between Muskoka and travelling. Plans to do some kind of war work in the future, and perhaps take occasional work at Varsity.

Peter F. Turchin
Welland Ont.

Political Science and Ecomics. Came to Varsity from Welland H.S. and saw most of it from the U.C. Men's Residence. Was Year Secretary-Treasurer. Interests included the U.C. Follies, *Torontonensis* and C.O.T.C.

John Langley Tytler
Toronto, Ont.

Law. Came to Varsity from U.C.C. Extra-curricular activities included sailing at R.C.Y.C. Spent summers as a commercial traveller. Plans to attend Osgoode Hall.

Ruth Elliot Tytler (ΑΧΩ)
Toronto, Ont.

Pass Arts. Came to Varsity *via* Jarvis C.I. Attended French Club I-III. Was in the W.S.T.D. III.

Eveline E. van Berkum
Fenwick, Ont.

Moderns. Born in Holland. Came to Canada in time to attend Pelham Continuation School. Obtained a James Harris Scholarship in French and Latin, and Edward Blake Scholarship in French. Was a member of French Club I-IV; German Club II, IV; German Study Club III. Likes long bicycle trips, swimming and skating outdoors, good music and plays indoors. Spent the summer as a waitress in summer resort. Future points to a choice between translator or teacher.

Marion Joy Vanstone (ΠΡΦ)
York Mills, Ont.

Household Economics. Spent summers as a councillor at Glen Bernard Camp. Was interested in swimming and was on U.C. Team I-IV. Was in the W.S.T.D.; a reporter on *The Varsity* I; Settlement School I-III. Hopes to combine dietetics with some useful war work.

Eva Marie Verner
Stratford, Ont.

Pass Arts. Came to Varsity from Stratford C.I. Lived in Whitney Hall I-III. Activities included Red Cross work, badminton, golf and tennis. Was a member of the Interfaculty Tennis Team III. If possible, hopes to go to O.C.E.

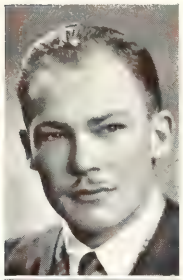

William B. Wadds
Toronto, Ont.

Pass Arts. Matriculated from U.T.S. Was a member of the U.C. Swimming Team, the C.O.T.C., and took part in the U.C. Follies. Was a life-guard in the summer. Has gone on active service.

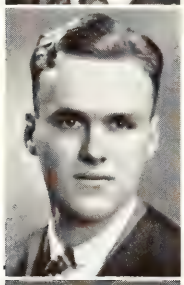

Robert Gordon Waldie (ΖΨ)
Toronto, Ont.

Pass Arts. Matriculated from U.C.C. Was Fraternity Treasurer. Interested mainly in C.O.T.C., being C.Q.M.S. II; 2/Lieut. III. Future plans are those of the Canadian Active Army.

Mary Louise Walker (ΚΚΓ)
Toronto, Ont.

Pass Arts. Attended Branksome Hall before coming to Varsity. Was a member of the W.S.T.D. III; U.C. French Club I; U.C. Badminton Club I, II. Hopes to do voluntary war work or take a business course.

Agnes Jean Wallace (ΚΑΘ)
Woodstock, Ont.

Moderns. Matriculated from Orillia C.I. Lived in Cody House and was on House Committee II, III. Was a member of French and German Clubs I-IV, and W.S.T.D. IV. Played on U.C. Badminton Team I-III. Will probably follow the usual path to O.C.E.

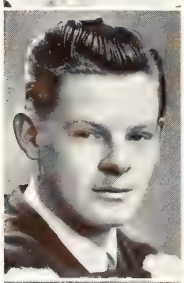

James Hugh Gilmour Wallace
Toronto, Ont.

Pass Arts. Came to Varsity from Jarvis C.I. on a Leonard Foundation Scholarship. With six years' service in the Canadian Militia. Took a course in Military Training. Was on the staff of Army Training Centre 21, Long Branch, and went on active service.

Mary Marcia D. Wallace (ΑΦ)
Toronto, Ont.

Pass Arts. Attended Blunt House, Oxted, Surrey, England, before coming to Varsity. Activities included Canadian Women's Transport Service of the Red Cross. Plans to go overseas on active service with C.W.T.S. as an ambulance or transport driver if the war has not ended by graduation.

Eleanor Jane Warwick (ΠΒΦ)
Toronto, Ont.

Pass Arts. Attended St. Clement's School before coming to Varsity. Was Manager of U.C. Women's Hockey Team II; a member of French Club I, Ski Club II, III. Is interested in social service work, tennis, and skiing. Spent the summers as councillor at Camp Wapomeo.

Barbara Boyce Watts (ΠΒΦ)
Toronto, Ont.

Pass Arts. Came to Varsity from B.S.S. Was a member of the U.C. French Club I-III; Cody House, Whitney Hall, II. Is interested in University Settlement School. Summers were spent in relaxation and hospitalization. Has chucked a career for a more interesting future.

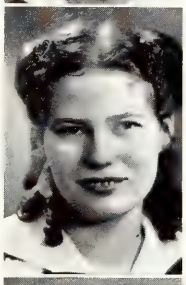

Letitia Sydney Jane Waugh
Toronto, Ont.

Law. Came from Oakwood C.I. to Varsity. Was a member of S.C.M. II-IV, Christian Science Organization, and U.C. Debating Parliament; Law Club I-IV. Spent the summers in a law office. Hopes to attend Osgoode Hall.

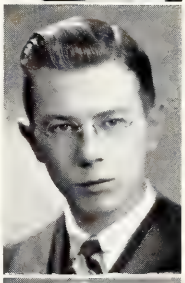

Reginald Southee Wayman
Toronto, Ont.

Chemistry and Mineralogy. Matriculated from Vaughan Road C.I. Was a member of Chemical Club, Treasurer IV. Is interested in golf, tennis, and especially skiing. Spent summers as surveyor with the Hydro - Electric Power Commission.

Alice Patricia West (ΑΓΔ)
Toronto, Ont.

Household Economics. Came from Etobicoke H.S. to Trinity College I. Transferred to Household Economics in U.C. II. Belonged to Badminton Club I, IV, Glee Club II-IV. Plans to do student dietetics in hospital.

Mary Margaret White (ΑΓΔ)
Brantford, Ont.

Household Economics. Came to Varsity from Humberside C.I. Won Reuben Wells Leonard Scholarship I. Found relaxation in U.C. Follies II, IV. Spent the summers at Bigwin Inn, and summer resorting. Is open for suggestions regarding the future.

V. D. Wigmore
Toronto, Ont.
Pass Arts.

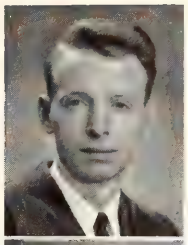

Mary Margaret Wilder (AΦ)
Toronto, Ont.
Household Economics. Attended Branksome Hall before coming to Varsity. Was Treasurer Year Executive I; a member of U.C. Freshie-Senior Houseparty Committee IV, and U.C. Follies Chorus I-IV. Hobbies are music, dancing, and motor trips. Future plans include driving an ambulance.

Sylvia Wilks (ΓΑΠ)
Toronto, Ont.
Pass Arts. Came to Varsity from Oakwood C.I. Likes to skate and loaf. Spent the summers attending business college, and doing more loafing. Hopes to be a secretary in the future.

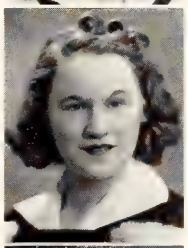

Bruce Macgillivray Williams
North Bay, Ont.
Modern History. Matriculated from North Bay C.I. Spent his summers on the pay roll of the C.N.R. Worked on the Staff of *Torontonensis* III, IV. Was Associate Editor of *Torontonensis* and the U.C. *Undergraduate* IV; member of U.C. Athletic Board III, IV; Secretary of "73" IV; Newman Club, Historical Club and C.O.T.C.

Robert Charles Willis
Aurora, Ont.
Modern History. Came to Varsity from Aurora High School.

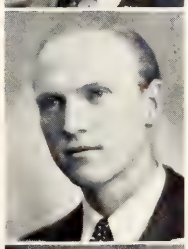

Walter B. Williston
Toronto, Ont.
Law. Matriculated from North Bay C.I. Was Chief Justice of Third Division Moot Court and Secretary of the Liberal Club. Worked during the summers for the Siscoe Gold Mines and the Abitibi Electrical Development Co. Intends to go to Osgoode Hall.

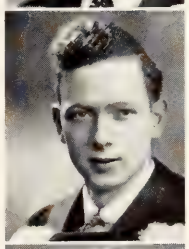

Audrey Wilson
Bracebridge, Ont.
English Language and Literature. Came to Varsity from Bracebridge H.S. Lived in Cody House I-IV. Was an enthusiastic supporter of all U.C. sports.

Frank Maddox Winn
Toronto, Ont.
Moderns. Came to Varsity from Runnymede C.I. Was a member of U.C. Players' Guild I-IV; French Club I-IV, Business Manager III. Was in Follies cast III, IV. Spent summers in construction work. Plans to attend O.C.E.

A. G. Margaret Worthing
Vancouver, B.C. (ΑΓΔ)
Pass Arts. Came to Varsity from the University of British Columbia. Was a member of U.C. Players' Guild III, and French Club III. Hopes to do social service work in the future.

John Angus Wyatt
Ottawa, Ont.
Pass Arts. Matriculated from Lisgar C.I. Squash and photography took up too much time.

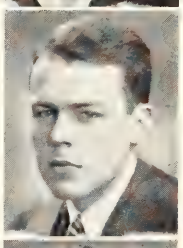

John Yaremko
Hamilton, Ont.
Law. Came to Varsity on a Leonard Scholarship from H.C. C.I. Played Rugby I. Was a movie fan with C.L.D. I, II. Was on Court Crier III, IV; Registrar of Moot Court III; President of Law Club IV; in C.O.T.C. III, IV. Won Dent McRea Scholarship and Fox Prize III. Is allergic to hamburgers in the spring. Future —the law.

Reginald C. Yelland
Peterborough, Ont.
Pass Arts. Went on active service.

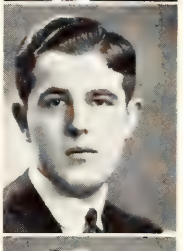

Sylvia Zippin (ΔΦΣ)
Toronto, Ont.
Pass Arts. Attended Oakwood C.I. Was reporter on *The Varsity* I. Spent the summer as camp councillor. Plans for the future include Social Science.

Oscar Selig Zuker
Toronto, Ont.
Pass Arts. Matriculated from Harbord C.I. Spent his time playing U.C. basketball and squash.

VELUT
ARBOR
ÆVO

VICTORIA COLLEGE

1936 VICTORIA UNIVERSITY 1941

On the Old Ontario Strand

FOR the first fifty-six years of its history Victoria University was located in Cobourg. The Upper Canada Academy was opened in 1836 and on October 12th of the same year the Royal Charter was granted by King William IV. In 1841 the Charter was extended to include degree-conferring powers and the name was changed to Victoria College. The first degree in Arts in Ontario was conferred by Victoria College in 1845 on Oliver Springer. A Faculty of Medicine was added in 1854; a Faculty of Law in 1860, and a Faculty of Theology in 1871. A department of Science was organized, and in 1877 Faraday Hall was opened and had the unique distinction of being the first building in the province erected and devoted exclusively to scientific work. In 1884 the name was changed to Victoria University. Egerton Ryerson was responsible for securing the Royal Charter and he was the first Principal of Victoria College in 1841. In 1850 Samuel S. Nelles took charge of the College. Under his wise and far-sighted guidance the work of Victoria grew and expanded as additional faculties were added.

Federation with the University of Toronto

THE federation of Victoria University with the University of Toronto became an accomplished fact in 1892. Victoria was a pioneer in setting up the system of education by which the provincial university and three independent denominational universities and colleges have in the course of time through their federation agreements established the Faculty of Arts of the University of Toronto as it exists today. Victoria University retained the right to grant 1892 Victoria's degree - conferring degrees only in Divinity and since powers in Medicine, Law and Science have remained in abeyance. From 1892 to 1928 the organization of Victoria University consisted of two faculties, Arts and Divinity. The task of translating the federation agreement into practice was accomplished by Chancellor Nathanael Burwash, who had succeeded Dr. Nelles in 1887 and held office until 1913. During the difficult war years and during the period of expansion in 1920-30 Chancellor R. P. Bowles guided the destinies of the institution.

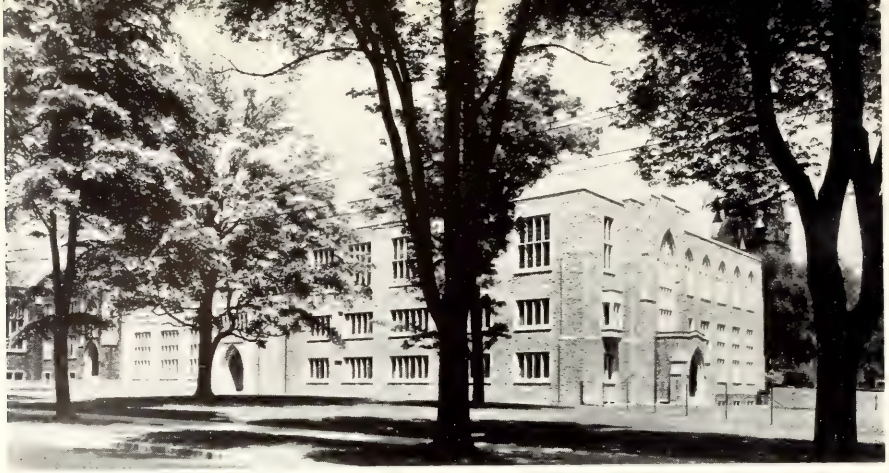

The Residences of Victoria University

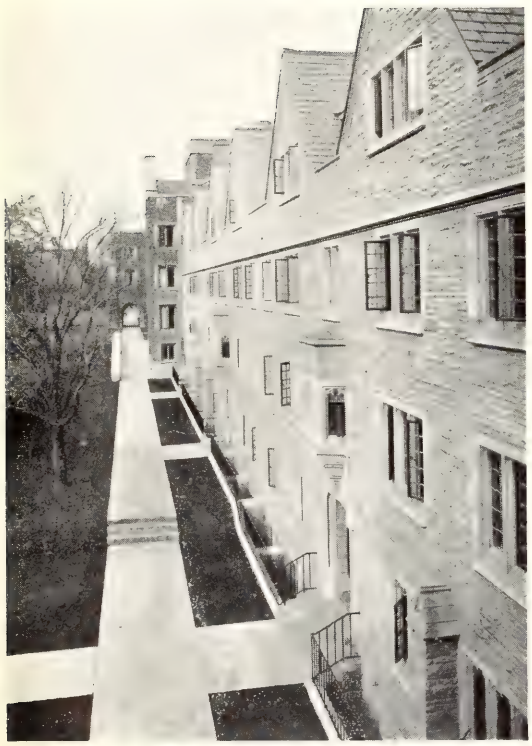

ALTHOUGH residence accommodation was provided in Cobourg, for the first eleven years of its existence in Toronto, Victoria had no residences for students. With the opening of Annesley Hall Women's Residence in 1903 there was a marked increase in the number of women students. Burwash Hall and the Victoria College Men's Residences consisting of four houses known as North, Middle, Gate and South, the gift of Mr. Chester D. Massey, were completed in 1913. During the Great War the Men's Residences were used almost exclusively for military purposes. In 1926 a splendid addition was made to the buildings of Victoria University with the opening of the Wymilwood Women Students' Union and Residence, the gift of Mrs. E. R. Wood and Lady Flavelle. The new Emmanuel College Men's Residences consisting of five separate houses known as Ryerson, Nelles, Caven, Gandier and Bowles, all constructed on the stair-case plan, were opened in 1931. At the present time Victoria has residence accommodation for 170 women students and for a total of 225 men students in Arts and Divinity. There are dining rooms for women students in Annesley Hall and Wymilwood, and all men living in the Residences of Victoria University take their meals in Burwash Hall.

Victoria College and Emmanuel College

THE consummation of Church Union in 1925 affected both the work and organization of Victoria University. There was a large increase in the number of students enrolled in Victoria College. The amendment of the Charter by the Victoria University Act of 1928 provided for the organization of Victoria University with two colleges, Victoria College in Arts and Emmanuel College in Divinity. In 1930 Dr. E. W. Wallace was installed as Chancellor and President of Victoria University, succeeding Dr. R. P. Bowles. The new academic building and residence of Emmanuel College were opened in 1931. The one hundredth anniversary of the granting of the Royal Charter was celebrated in October, 1936, when the Governor-General, Lord Tweedsmuir, graciously accepted an honorary degree from Victoria University. During the session 1940-41 there were 844 students enrolled in Victoria College and 113 students in Emmanuel College. In February, 1941, Principal W. T. Brown of Victoria College was appointed Chancellor and President of Victoria University to succeed Dr. Wallace who had resigned because of ill health.

VICTORIA COLLEGE

to

THE GRADUATING CLASS

by

Principal Walter T. Brown,
M.A., Ph.D.

AS THE class of 1941 bids farewell to college halls, the war is already in its second year, and we are becoming increasingly conscious that the battle line runs straight through our universities. Not only is the war calling our students and staff into the Navy, the Army and the Air Force, but it is striking at the very heart of university life. All educational institutions are agencies by which the achievements of the race are handed on from one generation to the next. Through the struggles of our fathers for almost two thousand years there has been built up in the western world a classical-Christian civilization, and one of the tasks of our universities is to hand on that inheritance, enriched by our own contribution, to the generations of students that come to our halls. Moreover, all universities are institutions of peace, agencies of international co-operation, seeking no patents on their ideas but finding their glory in their ability to discover and proclaim truth and to challenge men to its pursuit. The war is a denial of every one of these aims. Our enemies would destroy the Christian civilization; they would break down international co-operation; and, instead of recognizing truth as a reality which should discipline their lives, they would seek to make it a national affair and to rule the world by force.

Of necessity we must give of our best to our country in this momentous struggle. Conscious of the significance of our inheritance we must steel our souls to accept willingly burdens and sacrifices, and never give up the struggle until victory is won. But, even in the midst of the destruction of war, we must never forget that the function of the university is a constructive one, and we should be the first in peace to take up the task of rebuilding our Christian civilization.

The class of 1941 will find in the world today a challenge for their best efforts, a challenge that shall be with them as long as life shall last.

Florence Eyrle Allan
Toronto, Ont.

Physical Education. Was born in China. Matriculated from Harbord C.I. Played Interfaculty Hockey I, Basketball I, II, Tennis III, but specializes in ping-pong. Worked hard at being a waitress during summer months. Future plans include O.C.E. and teaching "P.T."

Hugh Victor Bailey
Toronto, Ont.

Pass Arts. Matriculated from Etobicoke H.S. Played Intermediate Rugby I; Basketball I, III; Senior and Vic Rugby II, III; Track I-III. Is a car salesman in spare time and Programme Director at Ontario Athletic Commission Camp in summer. Plans to attend O.C.E. or travel abroad with the Canadian Active Army.

Betty Irene Baird
Markham, Ont.

Household Economics. Matriculated from Markham H.S. Is fond of out-door activities, especially skating at Varsity Arena. Was a member of S.C. M.I; Dramatic Club II;Household Science Club I-IV.

Dorothy Roberta Barbour
Fergus, Ont.

Household Economics. Matriculated from Fergus H.S. and stayed in residence at Annesley Hall.

Owen Charles Barton
Weston, Ont.

Physiology and Biochemistry. Attended Weston H.S. Was a member of Honour Science and Biology Clubs. Doesn't like testy professors. Chief interest is sports. Spent summers writing supplementals, and winters preparing ground for same. Plans to attend O.C.E.

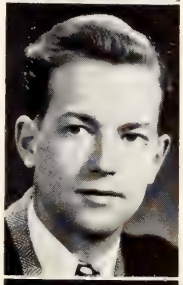

Mary Kathrine Beatty
Fergus, Ont.

Pass Arts. Matriculated from Alma College and Macdonald Institute. Would have liked a year in Paris but Hitler got there first.

Patricia Gwendolyn Bell
Brantford, Ont.

Classics. Came from Brantford C.I. on Flavelle Scholarship. Was awarded War Memorial Scholarship II, III. Was a member of the Classics Club I-IV, Associate President III; Year Representative IV. Was a grocery clerk in the summer. Noon occupation is bridge. Likes badminton, olives, and humour. Will probably go to O.C.E.

Agnes Blanche Binning
Toronto, Ont.

Pass Arts. Came to Varsity from Runnymede C.I. Enjoys swimming, skating, table-tennis, music, books, and daydreaming. Spends summers acquiring a tan. Intends to go to O.C.E., to teach, and to travel.

John Dales Black
Mimico, Ont.

Pass Arts. Matriculated from Victoria High School, Edmonton, Alta. Was a member of Hart House Glee Club II, III. Is a druggist in summer. Hopes to continue in medicine.

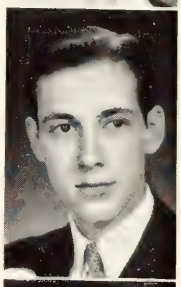

Christy Jean Bridgman
Winona, Ont.

English Language and Literature. Matriculated from Alma College. Was Clerk of the Victoria Debating Parliament II; a member of the V.C.F. I-IV; a member of the Young Peoples' Forward Movement since its inception. Was interested in the Writers' Group of the Women's Literary Society. Future plans include teaching in China *via* O.C.E. and the United Church Training School.

Hugh J. A. Brown
Toronto, Ont.

Pass Arts. Matriculated from Woodville C.S. and Oakwood C.I., Toronto. Was a member of Vic Track Team I; Vic Sr. Hockey I-III; Baseball III; managed Vic Rugby II, III; member of Bob Committee II, President of 4T2, III. The Canadian Active Army next year and when we win the war, O.C.E.

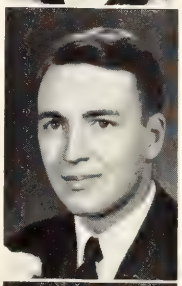

Kathleen Miriam Brown
Lakefield Ont.

Pass Arts. Plans to escape O.C.E. *via* the business world.

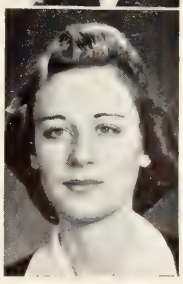

Ruby Maria Buckland
Toronto, Ont.

Pass Arts. Born in Montreal, Quebec. Came to Victoria from Runnymede C.I. Was a member of Victoria Dramatic Society II, III; Fine Art Club III. Likes music, art, and travelling. Hopes to attend Normal School and enter upon a career as a kindergarten teacher.

Karl Buckthought
Ottawa, Ont.

Mathematics and Physics. Came to Varsity on Edward Blake Scholarship from Lisgar C.I. Was Treasurer of Vic Debating Parliament III. Intends to win the Nobel Prize for Physics.

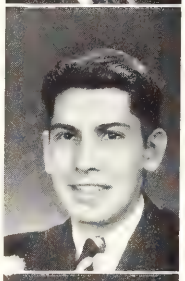

William Dunning Butt ($\Phi\Delta\Theta$)
Toronto, Ont.

Pass Arts. Matriculated from Humberside C.I. Is interested in basketball, swimming, squash, tennis, dramatics and photography. Did playground work in summer I, II. Plans to enter Medicine.

Hugh Gordon Byers
Toronto, Ont.

Mathematics and Physics. "Ham" operator VE3AFN, who decided to specialize in physics because of the war. Likes skating and tennis. Is an advertising company shipper and "Prom." usher in summer. Hopes to do research in radio physics or attend O.C.E.

Ronald William Cass
Winchester, Ont.

Mathematics and Physics (Div. I). Matriculated from Winchester H.S. Lived in Middle House, Burwash Hall. Won Regents' Scholarship III. Hurdled on Victoria and Intercollegiate Track Teams I-IV. Spent summers instructing at O.A.C. Camp, Lake Couchiching. Although undecided, will probably continue to an M.A. in future.

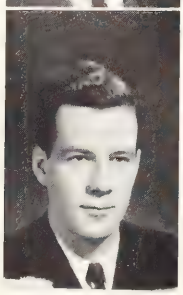

Frank Wilson Casserly ($\Phi\Gamma\Delta$)
Toronto, Ont.

Pass Arts. Was born in New York City. Came to Victoria from Malvern C.I. Played Interfaculty Rugby, Baseball and Lacrosse; Varsity Lacrosse. Was Secretary of University Lacrosse Association.

Lyle Chamberlain
Mimico, Ont.

Moderns. Entered "Vic" from Mimico H.S. on Auger Alumni, Joseph Henderson Memorial and Margaret Anna Brock Scholarships. Did Simpson's foreign adjusting in holidays. Won Mary Highett Prize and George Dennis Morse Scholarship III. Interference of Cupid changed future plans from O.C.E. to matrimony.

Rennie Charles
Toronto, Ont.

General Arts. Matriculated from Humberside C.I. Was a member of "Bob" Committee II; *Acta Victoriana* Staff II; C.O.T.C. I-IV; Class Treasurer III; *Torontonensis* Representative IV. Has summered as guide at Casa Loma and sheet-metal worker. Table-tennis is practically an obsession. O.C.E. looms large, but the army larger.

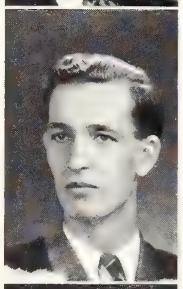

Norman A. Christopherson
Toronto, Ont.

Law. Came from East York C.I. Was a member of Law Club I-IV; Moot Court I-IV; Associate Editor of *"Court Crier"*; on *Acta Victoriana* Staff; Bencher of Lafleur's Inn IV. Likes skiing and skating. Has worked as a clerk and stock-keeper. Won scholarships in '37 and '40.

Mary Louise Clarke
Aurora, Ont.

Philosophy (English or History). Mary Louise is a casual but enthusiastic student of philosophy. She worked as an administrator on A.S.G.A., and class executives and as a cynical idealist on the S.C.M. and C.C.F. She combined interests in music, art, drama and tea as President of the Women's Lit.

Marion Elizabeth Clarkson
Islington, Ont.

Household Economics. Although wielding a dexterous mixing-spoon is no mean art, "Betty" and her friends hope she will turn out to be an expert, armed with a summer's experience at Bigwin and an all-embracing recipe file.

Margaret Isabel Clouston
Toronto, Ont.

Pass Arts. Came to Varsity from Bloor C.I. *via* Dominion Business College. Was a member of Vic Dramatic Society II, III, and Vic Music Club III. Spent summers supervising on a city playground. Has an active interest in science and future ambitions include teaching and travel.

Cecil T. Collins-Williams
Toronto, Ont.

Biological and Medical Sciences. Matriculated from Bloor C.I. Was a member of Honour Science Club I-IV; Biology Club II-IV; Victoria College Dramatic Society IV, and C.O.T.C. III, IV. Worked for two summers in Department of Medical Research, Banting Institute. Future is Medicine and Medical Research.

Alex. F. Cowan
New Toronto, Ont.

Pass Arts. Matriculated from Mimico H.S. Lived at Bachelor's Hall. Was Secretary of Y.P. Forward Movement. Has summered as itinerant preacher in this movement. Plans to enter Emmanuel and later travel and serve the church as missionary to China or India.

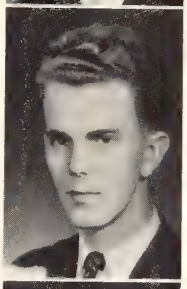

Ross Andrew Cumming
Barrie, Ont.

General Arts. Matriculated from Barrie C.I. While at College took part in too many sports and societies. Two years Mathematics and Physics, two years in General Arts, and life in Gate House have made something out of him. Hopes that O.C.E. will remedy that.

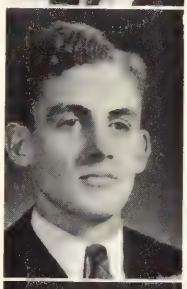

Joseph Osler Dales
Newmarket, Ont.

General Arts. Came to Varsity from Newmarket H.S. with aspirations of majoring in athletics. Played Vic Football and Basketball I-IV; Varsity Track I-III. Discovered the Library in '39. Hobbies now consist entirely of books. Next stop is Osgoode Hall.

Ruth Eleanor Danard
Kirkland Lake, Ont.

Household Economics. Came to Varsity from Kirkland Lake H.S. Played Vic Basketball II-IV; Intermediate Intercollegiate Basketball II; Senior III. Was a member of the Sports Staff of *The Varsity* III; Secretary-Treasurer of Household Science Club III; a member of University Athletic Directorate IV and President of Victoria College Women's Athletic Association IV. Intends to be a dietitian.

John Howell Danner
Sarnia, Ont.

Psychology. Matriculated from Sarnia C.I. Spends summers studying for supps and waiting for the fall term to begin. Would like to have debated, but was only here four years, so never got around to it. Plans to do graduate work in the U.S. and join A.F.R.—application for relief.

Lois Gertrude Davidson
Toronto, Ont.

Pass Arts. Came to Varsity from N.T.C.I. Played Basketball I, II. Was second year Representative on Athletic Council. Was on Vic Swimming Team II, III, Swimming Curator III. Spent summers as a camp councillor. Likes swimming, skiing and crowds. Future is still indefinite, probably teaching.

Theodore H. Davison
Toronto, Ont.

Biological and Medical Sciences. Matriculated from U.T.S. Was a member of Honour Science Club Executive II-IV; C.O.T.C. I-III; Vic Rowing Team in '38 and '39. Outside activities include discussion groups and the Y.P.U. Worked as a lineman on Ontario H.E.P.C. Intends to continue on to a medical degree.

Doris June Davy
Toronto, Ont.

Moderns. Matriculated from Oakwood C.I. Was member of Chapel Choir I-IV; Women's Lit. Executive III, IV; staff of *Acta Victoriana* III, IV; Associate Class President III. Likes windy days, old clothes and ships. Future plans include all the things she didn't have time for at college.

Donald Keith Dawson
Mimico, Ont.

Pass Arts. Matriculated from Mimico H.S. Plays in a dance orchestra, as well as making a business of it at a summer resort. Was a member of the Varsity Band for two years. Plans to proceed into medicine or a business course.

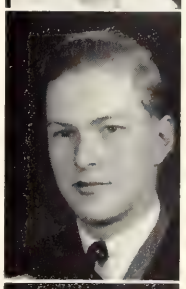

Grace Eileen Dempster
Toronto, Ont.

English Language and Literature. Came to Victoria from Oakwood C.I. on Aitkens' Scholarship. Was Secretary of Young People's Forward Movement II; a member of Vic Music Club IV. Worked with Canadian Girls in Training. Active interests are sketching, photography and clay modelling.

Eleanor Yeates Dillon
Cooksville, Ont.

Music. Lived in residence while at college. Was actively interested in Chapel Choir and S.C.M.; Treasurer of Women's Literary Society IV; Vice-President of A.S.G.A. IV. Got exercise sprinting from Vic A.S.G.A. to Conservatory. Writes drama in a "skit-ish" fashion.

Lorna Winifred Dodds
Toronto, Ont.

Pass Arts and Physical Education. Sent to Victoria from Oakwood C.I. by ever-hopeful parents. Belonged to Music Club II, III. Spends leisure(?) time doing playground work. Likes music, skiing, and baking a good chocolate cake! Is going to O.C.E. to be polished off, one way or another.

Robert Rutherford Dodds
Toronto, Ont.

Pass Arts. Came to Varsity from Syracuse, N.Y. *via* Brampton H.S. Was a member of the Co-op. Residence since its first year, General Manager III; and also of the H.H. Glee Club and the M. and P. Society. Spent summers at Camp Ahmek. Intends to go to O.C.E. and then —!

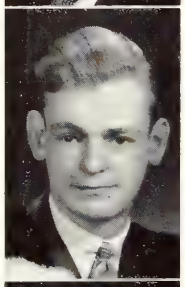

George Campbell Dowd
Ottawa, Ont.

Biological and Medical Sciences. Came to Vic. from Lisgar C.I. in '36. Spent '37-'38 in workaday world of "Our Great Neighbour to the South". Resided three years in Co-op. Residence. Intends to continue studies in Faculty of Medicine.

June Frances Duff
Toronto, Ont.

Pass Arts. Matriculated from Havergal. Was a member of French Club I, II; Chapel Choir II; Music Club I-III; Dramatic Club II, III; Fine Art Club III. Loves life with lots of pep and sparkle to it—also wide open spaces. Wants to make modern monstrosities of other people's homes.

Margaret B. Eagleson
Ottawa, Ont.

Sociology. First year was an interesting experiment. Second was more responsible — Class Executive, Women's Lit, music and mysticism. Third was cumbered with cares but with off moments at the S.C.M. and youth hostelling, C.C.F and riding, Sociology Club and skiing. Fourth found her older, wiser, but no sadder, and Associate President of S.C.M.

Robert Lewis Edmonds
Toronto, Ont.

Pass Arts. Came to Varsity from Malvern C.I. Worked one summer in a general store in Muskoka and the next summer in Simpson's, Toronto. Would like to enter business but has not definitely decided as yet.

Marion Audrey Elliot
Bowmanville, Ont.

General Arts. Came to Varsity from Bowmanville High School. Lived in Annesley Hall. Chief interests were in college and class activities. Was Associate President of Class of 4T1 I; Assistant Social Directress of V.C.U. III; Social Directress of V.C.U. IV. Spent lazy summers seeing Canada. Plans to go to O.C.E.

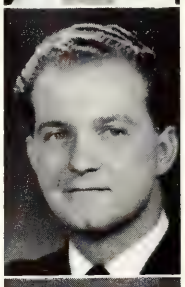

Frank Drury Evans
Toronto, Ont.

General Arts. Came from Oakwood C.I. and North Toronto C.I. Ended up in General. Specializing in Organic Chemistry and paid for it by working as guard with T.L.S. & P.P.; service station attendant and ice-man. Was a member of H.H. Camera Club Committee IV; Director of 1940-41 "Bob" and President of IV year. Hopes to own a yawl and cruise; probably will end up by digging ditches and sitting at home.

Donald MacTaggart Ewing
Oshawa, Ont.

Music. A C.C.F., S.C.M., and Co-op enthusiast. Was pianist for Hart House Songsters I-III; Criticized music for *Acta Victoriana* III, IV. Is ambitious to do great things but loves routine, so expects teaching will be his lot.

Alan Carl Farmer
Toronto, Ont.

Pass Arts. Came to Pass Arts *via* U.T.S., Jarvis C.I. and one year in M. and P. Played Varsity Junior Rugby; Interfaculty Lacrosse, Baseball and Hockey. Slummed in summers with engineers in Sudbury and Kirkland Lake Mines. O.C.E. is next, with eventually an M. and P. specialist's certificate.

Frances Brown Faulds
Sydenham, Ont.

Pass Arts. Matriculated from Cornwall C.I. and resided in Oaklawn I, II, and Tait House III. Was a member of *Asga* II; of Hockey Team I-III; and of the W.S.T.D. III. Hopes to gain success as a business woman.

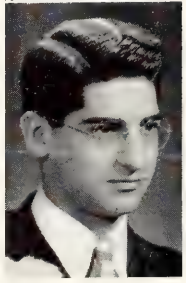

John Valdo Fornataro
Windsor, Ont.

Pass Arts. Entered Varsity from Kennedy C.I. Expanded from Classics into Pass Arts. Learned to cook and economize at the Co-op. Residence. Was active in S.C.M. spreading its universal implications. Future rests with Emmanuel.

Muriel Winnifred Foster
Toronto, Ont.

Household Economics. Entered Varsity *via* Jarvis C.I. Was a member of Honour Science Club I, II; and winner of a Regents' Scholarship III. Is interested in skating and tennis. No apparent future plans.

Arthur Meredith Fox
Barrie, Ont.

Moderns. Matriculated from Glebe C.I. with a Hardie Scholarship. College life *per* Co-op. Residence and Burwash, summers *per* hotel work. Was Treasurer and Vice-President of French Club; President U. of T. German Club; Speaker Debating Parliament. Won Biggar, Laurier, and Hanna Scholarships. After four years in Moderns still likes trying to talk French and German.

John Fullerton
Toronto, Ont.

Pass Arts. Matriculated from Oakwood C.I. Intends to proceed to Osgoode Hall.

Robert Charles Gates
Sarnia, Ont.

Philosophy (English or History). Came from Sarnia C.I. Learned to love South House, Burwash Hall. Has theological aspirations.

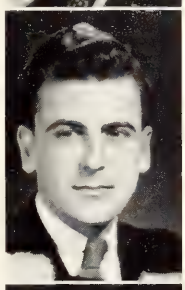

Barbara Cameron Gibson
Toronto, Ont.

Pass Arts. Came to Varsity from Guelph C.I. Was on Athletic Executive II, and a member of the Badminton Team I, II.

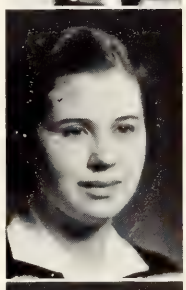

Adella Isabel Glaister
St. Clements, Ont.

Modern History. Still thinks life worth living. Came to Victoria *via* Kitchener-Waterloo C.I. Was a member of the Modern History Club II, IV. Enjoyed life at Annesley Hall. Is fond of softball and tennis. Intends to go to O.C.E., and after that—your guess is as good as hers.

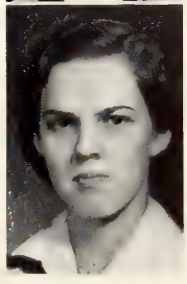

William Leslie Graff
Toronto, Ont.

Pass Arts. Matriculated from Humberside C.I. Was a member of Vic Music Club I-III, President III; Dramatic Society II, III, sound effects man II; C.O.T.C. III. Played Water Polo II. Spent summers loafing in Royal York lobby selling sight-seeing tickets. Hopes to be the only male in Library School.

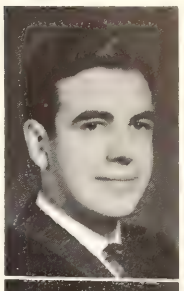

Jane Mary Elaine Grandy
Galt, Ont.

Pass Arts. Matriculated from Ont. Ladies' College, Whitby. Laughed her merry way through Vic enjoying every phase of college and residence life. Is interested in riding, music and knitting. Has good intention of going back to the beginning—in kindergarten work.

Margaret Elaine C. Grant
Toronto, Ont.

General Arts. Matriculated from Malvern C.I. Was on Class Executive I; a member of Dramatic Club II-IV; active in Debating I-IV; Secretary of V.C.U. III, and Associate President IV; Associate President of Toronto S.C.M. and a member of the S.A.C. IV. Likes riding, badminton, concerts, dancing and coffee! Future?

Edwin Roy Gray
Toronto, Ont.

General Arts. Smuggled himself into Vic from Humberside C.I. Was Class President II, on "Bob" Committee III; Board of Stewards IV; S.A.C. IV; Pres. V.C.U. IV; U. of T. Debating Team IV; V.C.F. Participated in Vic Baseball, Volleyball, Boxing. Ambition is to convert his poor pals, Ian MacLeod and Jack Leach.

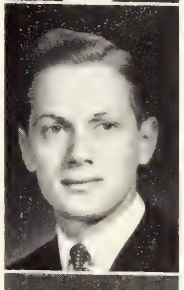

A. Lloyd Haines
Toronto, Ont.

English Language and Literature. A lit'ray man, Lloyd is built on epic lines—long and broad, full of sound and fury. Was a member of Hart House Library Committee III, IV; Interfaculty Boxing Champion III. He has taken a dilettante interest in any activity you can think of, besides editing *Acta Victoriana* out of all recognition IV. Has a distinct resemblance to a certain Hollywood actor.

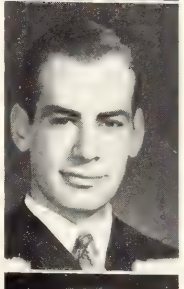

Jean Isobel Hamilton
Toronto, Ont.

Physiology and Biochemistry. Matriculated from Humberside C.I. Was a member of Honour Science Club I-III; Biology Club II-IV, Executive III.

Mary Elizabeth Hamilton
Toronto, Ont.

Pass Arts. Came to Vic. from Vaughan Road C.I. Was a member of Vic. Dramatic Society, V.C.F., and the W.S.T.D. Has O.C.E. as an immediate prospect and journalism.

Hilda Willena Helen Hammond
Shelburne, Ont.

Household Economics. Came to Victoria from Shelburne H.S. Was a member of Household Science Club I-IV; Secretary of Y.P. Forward Movement III. Spent summers as waitress at Bigwin Inn. Looking forward to O.C.E.

Winnifred Lee Hardy
Perth, Ont.

Pass Arts "Car gaudens exhilirat faciem." Family tradition sent her to Vic where she has enjoyed basketball, tennis and sometimes — lectures. Served on *Asga* as Head of Annesley. Is strongly influenced by the charms of music and the values of Classics. Ambition is to travel *via* O.C.E.

Beatrice Harrison
Toronto, Ont.

Pass Arts and Physical Education. Matriculated from Harbord C.I. Was on the Varsity Swimming Team I, II; member of Victoria French Club I, II; Dramatic Club I, II. Is interested in skiing, skating and dancing. Contemplates being an old maid school-marm (unless rescued).

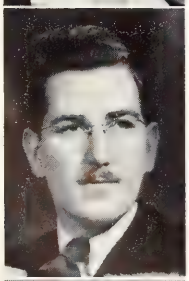

Morris C. Hay
Stratford, Ont.

General Arts. Arrived from Stratford C.I. *via* Humberside C.I. Was a member of Law Club I, II; Debating Parliament I-IV, President IV; C.O.T.C. I-IV, Officer IV; Sociology Club III, IV. Spends summer apprenticed to law firm. Osgoode, here I come. "Excuse my dust—I have a date with success."

Helen Hays (ΘΒΠ)
Toronto, Ont.

Physiology and Biochemistry. Matriculated from Malvern C.I. Worked as playground supervisor in Parks Dept. '36-'39, and as lab. technician in '40. Was a member of Honour Science Club I-III; Biology Club I, II. Has no future!

Muriel Lucille Hazlewood
Toronto, Ont.

Pass Arts. First saw light of day in a country parsonage at Lebanon, near Listowel. Attended Leamington High School and Runnymede C.I., Toronto. Was active in church and choir work; Victoria College Music Club I; S.C.M. III. Expects to attend O.C.E.

Charlotte Irene Henderson
Toronto, Ont.

General Arts. Was interested in French and German Clubs. Hopes to be proficient in Moderns.

James G. C. Henderson
Toronto, Ont.

Mathematics and Physics (Div. III). Matriculated from Oakwood C.I. Studies piano and plays tennis in spare time. Was "Prom." usher in summer and a member of Hart House Glee Club III, IV. Is interested in radio physics and its war aspects.

Mary Muriel Hodgetts
Cobourg, Ont.

Pass Arts.
Merrily attacked an Honour Course,
Pass Arts substituted perforce.
Redemption found in Sophomore Year,
The Webster Prize left conscience clear.
Warbled in College and Chapel choir,
Gathered the music at their desire.
As Oaklawn's Head is well provided
With domestic experience, yet undecided.

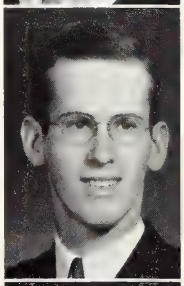

Frank Clive Hoffman
Toronto, Ont.

Sociology. Contributed to the College as Chairman of the Vic Urban Problems Group; Sports Editor of *Acta Victoriana* and Treasurer of the V.C.U. Unusually active in Interfaculty Volleyball, Basketball, Baseball, Water Polo and Soccer, he was elected Athletic Stickholder in IV. Hopes to investigate the world community through social service work.

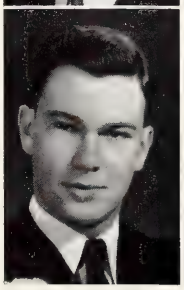

John McLeod Hogg
Perth, Ont.

Pass Arts. Hails from Perth C.I. Resided in Middle House, Burwash Hall. Summered as leader in Ontario Athletic Commission Camp. Was Coach of Perth C.I. Track Team. Played Vic and Varsity Intermediate Track I; Vic Rugby and Hockey I-III, Baseball II, III. Was on Vic Athletic Executive I, III. Future: Canadian Active Army or O.C.E.

Mildred Hoskin
Toronto, Ont.

Pass Arts. Came to Vic from Havergal College.

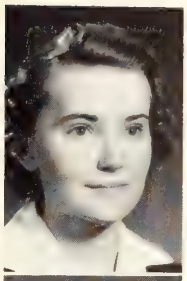

William Hunnisett
Toronto, Ont.

Political Science and Economics. Came to Varsity from U.T.S. Played on the following teams: Vic Hockey Champions I; Vic Lacrosse Champions II; Intermediate Hockey II; Intermediate Golf Team Champions II; Senior Hockey III. Hobbies are junket and big game hunting. Future very little.

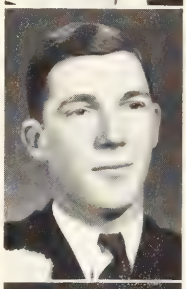

Kathryn Hunter
Toronto, Ont.

Pass Arts. Matriculated from Humberside C.I. Was a member of the W.S.T.D. Plans to go back to Kindergarten *via* Normal School.

Margaret Joan Hunter
Toronto, Ont.

Latin (French or Greek). Came to Victoria College from North Toronto C.I. Was a member of Vic French Club I-III; Vic Classics Club II-IV, "Scripta atque aerarii custa" IV. Favourite sports are badminton, ping-pong, riding. Noon hour occupation was bridge. Intends to go to O.C.E. Now practising pedagogy on Girl Guides.

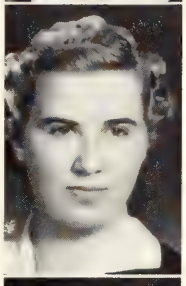

Ronald John Earl Hunter
York Mills, Ont.

Chemistry. Mineralogy and Geology (Div. I). Came from Earl Haig C.I. Was a member of Honour Science Club I-III; Year Representative University Chemical Club II, III, Vice-President IV; Toronto Chemical Association II-IV. Summered as travelling salesman and interior decorator. Future: industrial research chemist.

Elizabeth Harriet Huntsman
Toronto, Ont.

Pass Arts. Entered Varsity from Humberside C.I. Was a member of Victoria College Music Club I-III; French Club I and Honour Science Club I.

Robert Osmond Hurst
Manotick, Ont.

Oriental Languages. Graduated from Lisgar C.I. Was a member of Hart House Glee Club I; Oriental Language Society I-IV, Secretary IV; *Acta Victoriana* Staff III; "Bob" Committee IV; Intercollegiate Boxing Team II-IV; Vic Soccer Team III, IV. Summered as preacher out west.

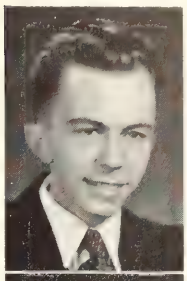

Harold Muncaster Hutchon
Toronto, Ont.

Mathematics and Physics (Div. II). Entered Varsity from Malvern C.I. Enjoyed membership in the M. and P. Club I-IV. Was a member of the C.O.T.C. IV.

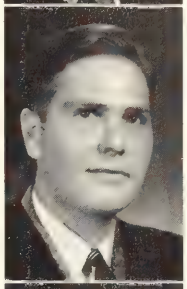

Elizabeth Katharine Jackson
Niagara Falls, Ont.

Pass Arts. Matriculated from Niagara Falls C.I. Played Interfaculty Basketball I-III. Was a member of Victoria Dramatic Society II, III; Victoria Swimming Team II, III. Enjoys riding, tennis, swimming and skiing. The future is definitely misty. "To be, oh what to be! That is the question."

Eleanor Margaret Jose
Toronto, Ont.

Passed Arts. Came to Varsity from Parkdale C.I. Played Basketball I, II. Was a member of Dramatic Club II, III. Is interested in skating, skiing, riding, badminton, and all sports in general. Summers were spent in recovering from exams and working (?) at camp. Is headed for O.C.E. with expectation of ending up on a gym. floor.

Lois M. Jurgensen
Port Credit, Ont.

Pass Arts. Arrived at Varsity *via* Havergal College after a detour to Port Credit H.S. Was First Year Representative to Women's Lit.; a reporter on *The Varsity;* a member of Vic Dramatic Society I-III. Is interested in things in general. Ambition is to start at College and enjoy life.

Katherine Royal Kee
Etobicoke, Ont.

Classics. Came to Vic on a Class of 1911 Scholarship from Runnymede C.I. Was under ether I, II. Discovered S.C.M. and Dramatic Club III; on S.C.M. Refugee Committee III, Chairman IV; Vic Classics Club I-IV, President IV. Attended Writers' Group but couldn't make *Acta Victoriana*. Has no regrets. Hobbies are people, classics, and farming.

Catherine Elizabeth Kelly
Timmins, Ont.

Modern History. Was on House Executive III; a member of the Modern History Club II-IV. Is interested in the S.C.M. Enjoys riding, skating, and tennis. Worked hard at course—for love, not money. Hopes to continue *via* O.C.E.

Donald Kennedy
Toronto, Ont.

Music. Was a member of Vic Chapel Choir II-IV; Glee Club III; Wymilwood Musicale Committee III; Training Centre IV. Spent summers as pianist at Cedar Croft Camp. Took A.T.C.M. exams while at Varsity. Hopes to go to O.C.E. and some day be a Mus.Bac.

Gordon Lincoln Keyes
Frankville, Ont.

Classics. Matriculated from Perth C.I. Received 3rd Powell-McCullough Scholarship I, 1st Powell - McCullough III. Spent four years in North House, Burwash Hall. Passed the summers with the H.E.P.C. building roads and cutting clearings.

John Robert Kimber (ΦΓΔ)
Toronto, Ont.

Law. Arrived from Malvern C.I. Was Bencher of Duff's Inn, Moot Court. Played with Vic Interfaculty Rugby Champs I, Lacrosse Champs II; baseball and lacrosse other years. Has done office and factory work with Scholl Mfg. Co. Plans to attend Osgoode Hall.

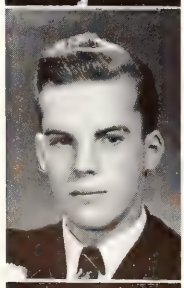

Curtis Elwood King
Sutton West, Ont.

Pass Arts. Matriculated from Sutton H.S. Survived the rigours of Middle House. Participated in track and soccer. Was a member of C.O.T.C. Belonged to Dramatic Club for two years. Dislikes degrading remarks concerning the above-mentioned course. Wants to remain a bachelor.

Janet C. Kirk
Toronto, Ont.

Pass Arts and Physical Education. Matriculated from Vaughan Road C.I. Was a member of Toronto Rotary Leader's Corp, doing girls' work. Summer occupations included teaching swimming, archery, knitting and sleeping in the sun. Future plans include teaching.

Eileen E. Lamb
Toronto, Ont.

Household Economics. Matriculated from Humberside C.I. Activities included swimming; Music Club I, II; Dramatic Club III; Household Science Club I-IV; Honour Science Club I, II; W.S.T.D. IV. Spent summers teaching swimming and working in Canada Life Assurance Co.

Jean Lander
Toronto, Ont.

Household Economics. Came to Varsity from Branksome Hall. Was a member of Vic Music Club.

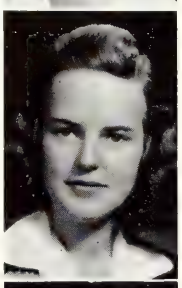

Margaret Elizabeth Lavery
Toronto, Ont.

Pass Arts. Came to Varsity from Vaughan Road C.I. Was on Year Executive I; member of Vic Music Club I-III.

Virginia Dorothy Lea
Toronto, Ont.

Household Economics. Hopes to be a dietitian in a hospital.

John Edward Leach
Toronto, Ont.

Pass Arts. Matriculated from Vaughan Road C.I. Supped his way through Arts. Played Varsity Intermediate Rugby I. Was a member of Varsity Gym Team I, Boxing II. Summer jobs: cattle - boat cowboy; camp director; student preacher; office clerk. Interests: church work, boys' clubs. Plans a return cycle trip to Europe, then Theology. Ambition is to convert his poor pals, Ted Gray and Ian McLeod.

Bruce Jarvis Legge
Toronto, Ont.

Pass Arts. Came to Varsity from Oakwood C.I. Was a member of Hart House Art Group I-III, Art Committee III. Was in C.O.T.C. I-III. Will probably go into business.

Eleanor Howell Leggett
Ottawa, Ont.

Pass Arts. Attended Ontario Ladies' College. Resided in Annesley during university career and was Secretary of Residence. Extra - curricular activities included University Settlement work, riding, skating, tennis and being summer councillor at Camp Oconto. Plans to enter Social Science.

Kathryn Loretta Leiterman
Kakabeka Falls, Ont.

Moderns. Matriculated from Fort William C.I. Was a member of Vic French Club III, IV. Likes French, Spanish, and dancing. Intends to use O.C.E. as a stepping-stone to earning a livelihood in Northern Ontario. Has been trying for four years to put Kakabeka Falls on the map.

Ronald Kenneth Lemkay
North Bay, Ont.

Pass Arts. Comes from North Bay C.I. After one year in Music Course, left it for the Ministry. Summered as student supply minister at Glen Williams United Church. Emmanual next and possibly travel—London to Persepolis *via* the Rhine and Danube (if extant).

Ruth Le Roy
Toronto, Ont.

English Language and Literature. Came to Victoria from North Toronto C.I. Was a member of the V.C.F. I-IV; Wymilwood House Committee IV; Victoria Chapel Choir; Women's Lit.; Music Appreciation Group. Spent summers as a waitress and salesgirl. Future plans include O.C.E.

Melba Yvonne Lister
Toronto, Ont.

Household Economics. Matriculated from Oakwood C.I. Was a member of Household Science, Honour Science, and Vic Music Clubs I-IV. Enjoys swimming, tennis and skiing. Expects to specialize in dietetics and later explore the realm of medicine and research.

Bessie Lloyd
Toronto, Ont.

Pass Arts and Physical Education. Came to Varsity on pure nerve from Jarvis C.I. Spends summers teaching small children to swim. Spends winters keeping her own head above water at Varsity, when not playing badminton or skiing. Will finally drown at O.C.E.

Anthony Joseph Longo
Toronto, Ont.

Pass Arts. Matriculated from Riverdale C.I. Enjoys tennis, hockey and P.T.! Is eager to take a whack at medicine.

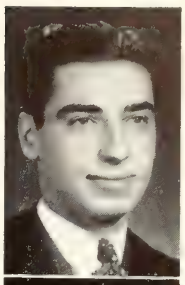

Harold Noble MacFarland
Toronto, Ont.

Chemistry. A product of Riverdale C.I. Was President of the University Chess Club III, IV. Does summer work at the Banting Institute in chemistry. Hopes to continue there and acquire M.A. and Ph.D.

Ian Gordon MacLeod
Toronto, Ont.

Classics. Avoided fees by means of Class of 1911, Powell-McCullough and Robertson Scholarships. Played Varsity Junior Hockey I; Vic Hockey, Soccer and Baseball II-IV. Was a member of V.C.F.. Won Vic Senior Stick IV. Summer jobs: miner, iceman. Ambition: to convert his poor pals, Ted Gray and Jack Leach.

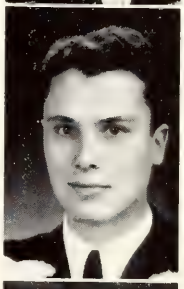

John Buchanan MacMillan
Toronto, Ont.

Music. Hails from Jarvis C.I. Received early education at Chefoo in North China. Later spent three years in the Philippine Islands. Probably will complete Mus.Bac. work at the Conservatory and go to O.C.E.

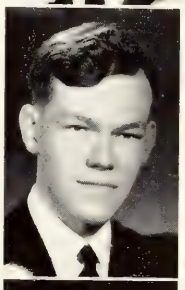

Kathleen D. MacRae
Toronto, Ont.

Pass Arts. Came to Varsity *via* Jarvis C.I. Took the H.Sc. option. Was a member of the Dramatic Club II, Music Club and S.C.M. III. Spent summers as councillor in camp. Was active in church work. Is interested in badminton and swimming. Will probably enter the nursing profession.

Gladys Helene MacVicar
Cochrane, Ont.

Pass Arts. Matriculated from Cochrane H.S. and took up residence at Tait and Addison Houses. Worked in Department of Education as temporary clerk. Plans to launch into a business course followed by a position somewhere up north.

Esther Douglas McGee
Toronto, Ont.

English Language and Literature. Came from Northern Vocational School. Was a member of the Varsity Christian Fellowship I-IV; Secretary II, Vice-President III. Spent summers as a playground supervisor. Future plans—revolve on O.C.E.

Marjorie Hurst McKinley
Toronto, Ont.

General Arts. Matriculated from Riverdale C.I. and entered Moderns at Victoria College. Transferred to General III. Was a member of Victoria College Chapel Choir II-IV, Associate President III. Considers the worries of O.C.E. Will go and see and then she'll know!

Wilhelmina Anne Macdougall
Toronto, Ont.

Modern History. Came to Varsity from Humberside and Oakwood C.I.'s. Was a member of the Modern History Club II-IV.

Anne Hamilton Macpherson
Todmorden, Ont.

Moderns. Came to Varsity from East York C.I. on the Edward Blake and Auger Scholarships. Resided at Annesley Hall and was Representative to Vic French Club II, III. Played Baseball I-III. Worked in Department of Education during summers.

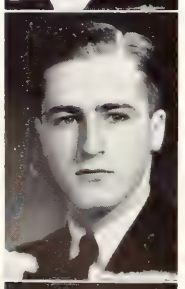

Duncan Cameron Mackenzie
Toronto, Ont.

Pass Arts. Matriculated from City Park C.I., Saskatoon. Chief winter interest is hockey. Has served as busboy at Jasper Park Lodge for a couple of summers. Is uncertain as to the future.

Helen Irene Marshall
Toronto, Ont.

Pass Arts. Came to Varsity from Vaughan Road C.I. Has spent her summers working at Lake Louise, Alberta. Believes we should know more about other Canadian Universities. Future plans are indefinite at present.

Joy D. B. Martyn
Stratford, Ont.

Sociology. Sampled everything from S.C.M. and C.S.A. to Chinese meals; from Orientation Committee and Sociology Club to youth hostelling. Concentrated finally on Women's Lit. and *Asga* (Head IV).

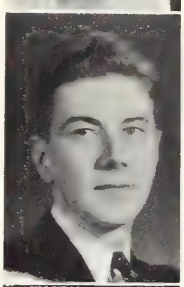

George Bertram Mather
Holstein, Ont.

Philosophy (English or History). Background included the soil, Normal School, tutoring. Enjoyed life at the Co-Op. Spent summers in Northern Saskatchewan. Was President of the Forward Movement III, IV. Is thankful to Varsity for widening his interests in many ways, though not every way. Next year—Emmanuel.

Mary Isabel Mendizábal
Sarnia, Ont.

Pass Arts. Came from Sarnia C.I. Kept up family tradition by enrolling at Vic. Was on *The Varsity* Staff II. Likes ping-pong, bridge and skiing. Would like to visit South of the Border, and the world *via* airplane and car. Dislikes questions but loves answers.

Bettie Alice Mihalko
Toronto, Ont.

English Language and Literature. Came from North Toronto C.I. Was on Literary Society Executive I-IV; Convenor of Music Group II-IV; Secretary of Year Executive I; Wymilwood Musical Committee IV. Sang alto (varied with alto and bass) in Chapel Choir. Hobby is arguing about music (especially Wagner's). Future is nebulous.

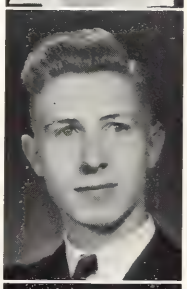

John James Miller
Schreiber, Ont.

Biology. Matriculated from Schreiber C.S. Lived four years in Middle House. Spent a couple of summers as a forest ranger in Northern Ontario. Is interested in languages and photography. Intends to specialize in plant pathology.

Mary Olive Miller
Toronto, Ont.

English Language and Literature. Came from Riverdale C.I. Was a member of S.C.M. and Women's Lit. I-IV; Vic Dramatic Society III. Sang in Chapel Choir. Enjoys skating, tennis, and travelling. Spent summer of 1940 in social service work in New York Children's Home. Thinks teaching in northern mining town interesting. Is amazed to find self still in Honour Course.

Mary Victoria Miller
Aurora, Ont.

Moderns. Matriculated from Aurora H.S. with scholarships. Was two years in Annesley; a member of Music Club II, German and French Clubs spasmodically and the W.S.T.D. IV; Women's Lit. Executive IV. Hobby is dress designing. In future expects to be attached to the Air Force in a non-military capacity.

Murray Lloyd Miller
Toronto, Ont.

Geology and Mineralogy. Matriculated from York Memorial C.I. Was a member of the Camera Club, Glee Club, and Walker Mineralogical Club. Plans to enter the teaching profession.

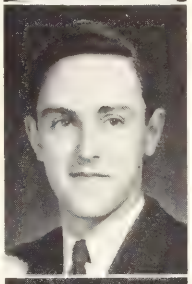

Robert Whiteley Miller
Toronto, Ont.

Political Science. Came from Runnymede C.I. Is Secretary-Treasurer of Swansea Public School Board. Enjoys reading, dramatics, track, tennis, squash and basketball. Has worked on the lake boats during summer.

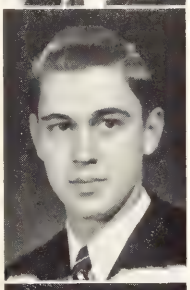

Mary Campbell Moore
Toronto, Ont.

Pass Arts. Came to Varsity from North Toronto C.I. Played Basketball I-III. Was Secretary of Athletic Club and Holder of Athletic Stick III. Taught swimming for Board of Education during summer. Will follow popular graduate profession *via* O.C.E.

Margaret Helen Morrison
Toronto, Ont.

General Arts. Came from Jarvis C.I. *via* one year at Northern Vocational. Spent last two summers working at Jasper.

Clifford Arthur Mutton
Pembroke, Ont.

Pass Arts. Arrived *via* Whitby H.S. Was a member of Hart House Glee Club I-III, Librarian III; Vic Music Club II, III; C.O.T.C. II, III. Played Vic Basketball I-III. Summered in Y.M.C.A. hut, Petawawa Military Camp '40. Plans on O.C.E. and then into the "big bad world", destination unknown.

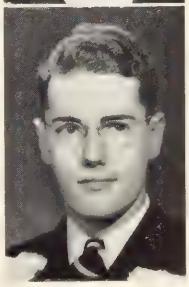

Harold Ira Nelson
Toronto, Ont.

Modern History. Matriculated from North Toronto C.I. Shuns physical labour hoping that brains are superior to brawn. Was a member of the Modern History Club II-IV; President IV; Secretary of Historical Society III, President IV. Hit the scholarship jackpot III, IV. Ambition is to be a professor and then a reforming politician.

David More Nicolson ($\Phi\Delta O$)
Toronto, Ont.

Pass Arts. Came from Humberside C.I. Played Vic Basketball I, II. Was a member of the Twentieth Century Club. Has worked in summer as city playground supervisor and at Broadview Y.M.C.A. Intends to continue in Y.M.C.A. work.

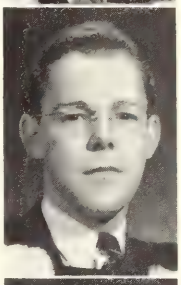

Nora McLeish Noble
Sutton, Ont.

Pass Arts. Came to Varsity from Sutton Continuation School. Won Powell-McCulloch Scholarship I. Took Silver Award in Life Saving I, and taught swimming in summers. Spent Year I in residence, II boarding, III in an apartment. Is fond of sport. Has hitch-hiked over Southern Ontario. Will probably have to teach.

Viola Merle Noden
Orono, Ont.

Pass Arts. Came to Varsity after attending Orono Continuation School and Bowmanville H.S. Was a resident of Annesley Hall. Played Hockey I-III, Tennis III. Intends to investigate the realms of Social Science.

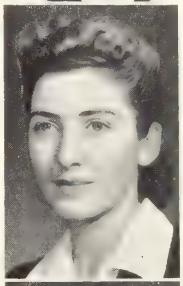

John Dennis O'Reilly
Toronto, Ont.

Physiology and Biochemistry. Entered Varsity on a Moses Henry Aikens Scholarship from Jarvis C.I. Dislikes eight o'clock lectures. Likes rugby and hockey games. Has done library work and installed insulation during the summer.

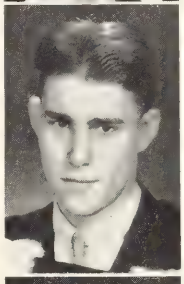

John Cameron Pallett
Dixie, Ont.

Pass Arts. Came to Varsity *via* Port Credit H.S. Played Vic Rugby and Hockey I, II. Was a member of "Bob" Committee II; C.O.T.C. II, III. And so to auld Osgoode.

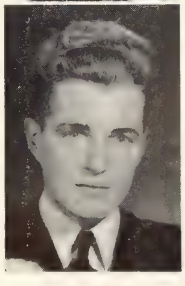

Margaret E. Parks
Toronto, Ont.

Pass Arts. Feels she did it the hard way. Was born in Timmins. Matriculated from Jarvis C.I. and Branksome Hall. Spent summers connected with camps. Vegetated in *The Varsity* office I-III as reporter, assistant and Women's News Editor. Future plans include either Journalism or Social Science or both.

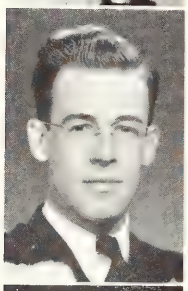

Robert Alvin Passmore
Hensall, Ont.

Modern History. Came to Varsity *via* Hensall C.I., Exeter H.S. and Clinton C.I. Was a member of C.O.T.C. Plans to take post-graduate work and then to enter Theology.

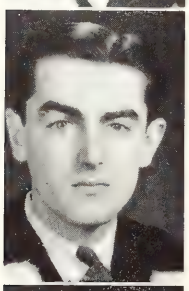

Thomas Paton
Toronto, Ont.

General Arts. Was a member of "Bob" Committee II, IV; Class Vice-Pres. III; Manager and President of Vic Dramatic Society; on Inter-Varsity Drama Committee IV; *Acta Victoriana* Staff III, IV; member Spit and Whittle Club I-IV. Considers Vic executive positions more social than utilitarian. Intends to be a Bohemian and live in a garret.

Norah Roden Patterson
Toronto, Ont.

Sociology. Came from Humberside C.I. Was a member of Victoria College Music Club I-IV, Secretary III, Associate President IV; Sociology Club II-IV. Summer occupation was camp councillor. Likes music, travel and horseback riding.

Graeme S. Payne
Toronto, Ont.

Pass Arts. Came to Victoria *via* Harbord C.I. Was a member of Chapel Choir II, Music Club III, Fine Art Club III. Loves discussions, and the north woods. Future plans include O.C.E., plenty of dancing and a music library.

Beryl Aileen Pollock
Toronto, Ont.

Pass Arts and Physical Education. Came from Bloor C.I. Extra-curricular activities included Vic Dramatic Club II, III; Reporter on *The Varsity* III; Treasurer of Vic Athletic Association III; played Basketball for Vic and Varsity I-III. Spent summers as playground supervisor and hopes to continue her career as a schoolteacher.

Elizabeth Mary Proctor
Baysville, Ont.

Pass Arts. Impelled by curiosity, entered Vic after two years stenographing. Enjoyed activities of S.C.M., Chapel Choir, Debating Parliament and residence life.

A. P. Quentin
Toronto, Ont.

Pass Arts.

William Edwin Raaflaub
Midland, Ont.

Pass Arts. Matriculated from Midland H.S. Resided at Middle House, Burwash Hall. In summers worked at playground and boys' camps. During attendance at Varsity, did Boys' Work at Broadview Y.M.C.A. Plans on entering Y.M.C.A. work.

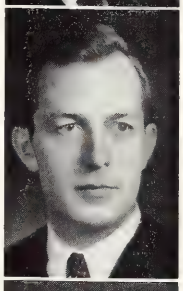

S. J. W. Rickard
Bowmanville, Ont.

Pass Arts. Attended Peterborough Normal School after Bowmanville H.S. Taught Public School for seven years. Transferred from Teacher's Course to III Year of Pass Course. Was a member of Rifle Association and Hart House Glee Club. Plans to attend O.C.E.

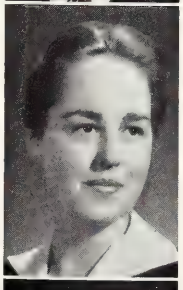

Gretta Gordon Clark Riddell
New Zealand.

Sociology. Came from Switzerland, *en route* to New Zealand. Was on Victoria Debating Parliament I-IV; Cabinet III, IV; W.I.D.V. I-IV; Vice-President IV; S.C.M. executive III, IV; French Club I-IV, President IV; Polity Club II-IV, President IV. Some day will return.

M. Ross Robertson
Port Elgin, Ont.

Pass Arts. Matriculated from Port Elgin H.S. Played Interfaculty Baseball. Spent summers at mission work and airport construction. His refuge is the plough. Emmanuel is the next stage of preparation, with time out perhaps to settle the war.

Lorna June Ross
Toronto, Ont.

Household Economics. Matriculated from North Toronto C.I. Was a member of Honour Science Club I, II; French Club I; Dramatic Club IV. Did food work at Bigwin Inn during summer. Future will be determined at O.C.E.

Margaret Olive J. Ross
Stayner, Ont.

Pass Arts. Matriculated from Stayner Continuation School. Attended Toronto Normal School. Is interested in music and art.

Phyllis H. Rutherford
Toronto, Ont.

English Language and Literature. Matriculated from Oakwood C.I. Was Secretary on 4T1 Class Executive III, IV; on Wymilwood Musicale Committee III, IV; Wymilwood House Committee IV; member of Victoria Chapel Choir I-IV. Favourite summer occupation is camping. Next year will probably go to O.C.E.

Robert Lloyd Rutledge
Toronto, Ont.

General Arts. Matriculated from Runnymede C.I. Spent three voluntary years in Moderns, one year forced in General Arts. Was Class Vice-President II; a member of Music Club I-IV; Publicity Manager III. Played Interfaculty Basketball I-III; Volleyball II-IV. Future looks suspiciously military and then on to O.C.E.—if and when.

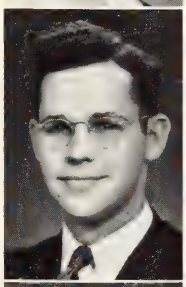

Norman Victor Sawyer
Toronto, Ont.

Philosophy (English or History) Matriculated from Parkdale C.I. Hopes for a career in the Colonial Administrative Service; failing that it will be a toss between O.C.E. and Osgoode Hall. Was a member of the C.O.T.C. IV, qualified in Artillery. Anxious to take an active part in winning the war. Likes boxing, tennis and nice women.

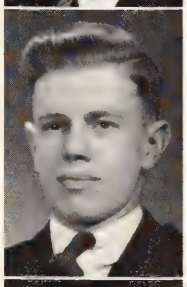

Arthur Leonard Schawlow, Jr.
Toronto, Ont.

Mathematics and Physics (Divs. III and IV). Came from Vaughan Road C.I. with Carter, M. H. Aikens and Edward Blake Scholarships. Received W. Mulock, J. G. Burns and A.A.A.S. Scholarships during course. Was a member of M. and P. Society I-IV. Has summered as leader at a scout camp, in the Physics Dept. of a radio lab, and with an advertising company.

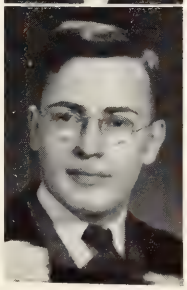

Rosemarie Schawlow
Toronto, Ont.

English Language and Literature. Matriculated from Vaughan Road C.I. with M. H. Aikens, General Proficiency, Burns, R. H. M. Joliffe, and J. W. Binning Scholarships. Was a member of Dramatic, French and Classics Clubs; Women's Lit.; Debating Parliament, *Acta Victoriana;* and S.C.M.

Annie Beatrice Scott
Port Elgin, Ont.

Pass Arts. Attended Port Elgin H.S. and Stratford Normal School. A former school teacher, graduate of the Presbyterian Missionary and Deaconess Training Home, is now under appointment as an evangelist to the Bhil field, India.

Roberta Anne Simpson
London, Ont.

Pass Arts. Came to Varsity from London Central C.I. Became an Annesley Hall resident III. Enjoyed badminton, tennis, golf and skating. Intends specializing in Household Science at a future date.

Bruce A. Smith
Sault Ste. Marie, Ont.

Law. Temporarily deserted the true north and the Sault Star's wolves after graduating from S.S.M.C.I Was on the staff of *The Varsity* II, III, Masthead III; Secretary of Macdonald-Cartier Club III; Vice-Pres. IV. Campus reporter for *Globe and Mail* IV; Undergrad Editor of *U. of T. Monthly* IV; Law Club I-IV; Hart House Hoot Owls IV. Is happy about the whole thing, despite yonder mug.

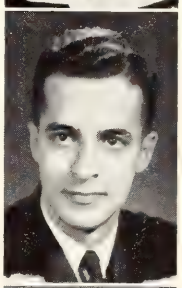

Edward Walter Smith
Toronto, Ont.

English Language and Literature. Left Bloor C.I. with Edward Blake, Moses Henry Aikens, Gordon Crow Memorial, and Sir J. A. M. Aikins Scholarships. Has been a member of *Acta Victoriana* staff, Vic Dramatic Club, and Vic Classics Club. Worked as a bartender in summer. Plans to teach.

Edna Grace Miriam Spence
Toronto, Ont.

Pass Arts. Came to Varsity from Burke's Falls H.S. Was a member of the Victoria Dramatic Society II, S.C.M., and Music Club III. Spent summers as clerk in the Department of Education. Intends to see life as a school teacher *via* Normal School.

Mary Elizabeth Springer
Eatonia, Sask.

Pass Arts and Physical Education. Was Treasurer of Physical Ed. Association II, Secretary III; Rep. of Vic Women's Lit. I, II, Secretary III; member of Vic Dramatic Club I-III; W.S.T.D. IV. Played Interfaculty Hockey II. Intends to teach P.T.

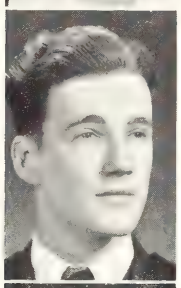

Joseph L. Crawford Staples
Woodville, Ont.

Pass Arts. Came from Woodville C.S. to Victoria *via* East York C.I. Was much pleased with the social and academic life of Varsity. Was a member of C.O.T.C. II, III. Plans for a commission in the army, having Osgoode Hall as an ultimate aim.

Jean Mundell Stirling
Toronto, Ont.

Pass Arts and Physical Education. Came to Varsity from Branksome Hall. Played on Interfaculty Teams in Basketball I-III, Tennis II, Badminton I, II. Was Badminton Curator in Vic Athletic Association III; a member of Dramatic Club III; of W.S.T.D. IV. Intends to teach P.T.

Gerald David Stone
Parry Sound, Ont.

Pass Arts. Matriculated from Parry Sound H.S. Was a member of "Bob" Committee IV; Vic Music Club I-III. Played Vic Sr. Hockey I-IV, Soccer I-IV, Baseball I; Track IV. Was Manager of Vic Track III, Soccer III, IV and Sr. Varsity Track IV. Spent summers slinging explosives, riding freights and building roads.

Ruth MacKenzie Thomson
Toronto, Ont.

General Arts. Uttered first squalls in Pei Tai Ho, China. Matriculated from Canadian Academy, Kobe, Japan, and N.T.C.I. Cavorted about in S.C.M., Dramatics, Music Club, Basketball. Was on Women's Athletic Union III-IV, Class Executives II, IV. Held Women's Senior Stick IV. Joined the W.S.T.D. IV. Future—"somewhere in England"(?)—or nursing.

Ida Bernice Tipp
Toronto, Ont.

Moderns. Graduated from North Toronto C.I. Chose Moderns and was not disappointed. Was a member of Varsity Christian Fellowship I-IV; Vic Rep. III, Vice-President IV. Played Interfaculty Tennis II-IV. Spends her summers "working on playground".

John McCardle Toye
Toronto, Ont.

Mathematics and Physics (Divs I and II). Came to Varsity from North Toronto C.I. Specialized in mathematics. Chief extra-curricular activity has been the Gym Team of which he was President IV.

Mabel Margaret Van Camp
Blackstock, Ont.

English Language and Literature. Attended home-town, Blackstock, C.I. Was a member of Vic Dramatic Club III; Rep. on Women's Debating Team IV. Spent spare time skating, skiing, knitting; in Vic Debating Society; at Wymilwood musicales and reading—outside text-book lines. Summers spent in young people's work . Future ?

Doris Evelyn Wagg
Toronto, Ont.

Pass Arts. Came to Varsity from North Toronto C.I. Expects to go to business school.

Mary Eleanor Walker
Toronto, Ont.

Household Economics. Came to Varsity from North Toronto C.I. Was on the Victoria Tennis Team I, II; Rep. on Honour Science Club Executive II, Secretary III, Associate President IV.

Margaret Wallace
Toronto, Ont.

Pass Arts. Came to Varsity from Vaughan Road C.I. and Moulton College. Was on *The Varsity* Staff II, III.

Margaret Mitchell Wanless
Sarnia, Ont.

Pass Arts. Came to Vic from Sarnia C.I. *sans* scholarships. Is interested in sports, bridge, and loafing. Future plans are inclined to be indefinite.

Dorothy H. Warden
Toronto, Ont.

English Language and Literature. Came to Varsity from Humberside C.I. Still thinks hers is the best course. Was a member of Varsity Christian Fellowship I-IV. Likes reading, drawing and working with children. Future hopes—O.C.E.

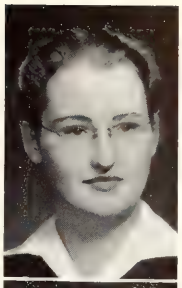

Edwin Walter Warren
Toronto, Ont.

Chemistry, Mineralogy and Geology (Div. I). Came to Victoria *via* North Toronto C.I. Was a member of University Chemical Club II-IV; Toronto Chemical Association II - IV; Student Member of Canadian Institute of Chemistry IV. Future plans, probably include an M.A. and then Industrial Research Chemistry.

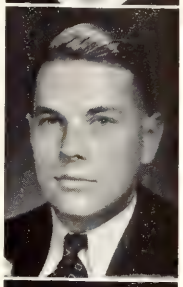

Hartley Campbell Watts
Teeterville, Ont.

Pass Arts. Matriculated from Tillsonburg H.S. Was a member of Victoria Chapel Choir I, II, and Hart House Glee Club II, III. Was an appreciative member of Victoria Dramatic Club II, III. Spent summers in Department of Education. Plans to enter O.C.E. and to follow the teaching profession.

Margaret Alice Webb
Toronto, Ont.

Household Economics. Matriculated from North Toronto C.I. Belonged to Vic Music Club and French Club I; Honour Science Club I-IV. Hopes to make a good dietitian for one.

Enid M. Westcott
Aurora, Ont.

Pass Arts. Started High School life at Central C.I., Hamilton, and matriculated from Aurora H.S. Was a member of French, German, and Music Clubs. Hopes eventually to become a Normal student.

John Stanley Westcott
Aurora, Ont.

Pass Arts. Entered Varsity *sans* scholarship from Aurora High School. Became Assistant Sports Editor of *The Varsity*. Muddled in basketball and spent three jubilant years in Gate House, Burwash Hall. Hopes to probe unexplored fields in the journalistic meadows.

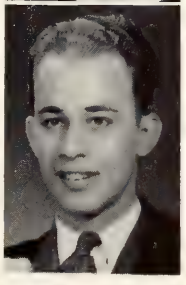

William Lloyd Wheler (ΦΓΔ)
Toronto, Ont.

Political Science and Economics. Came from Parkdale C.I. Played Vic Hockey for two years. Was year rep. and Secretary of Victoria College Athletic Society IV. Spent two summers in the City Auditing Department, one as a service station proprietor.

Elizabeth Doe Wilson
Toronto, Ont.

Pass Arts. Came to Varsity *via* Bermuda and Ontario Ladies' College.

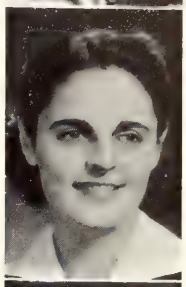

Mary Louise Winchester
Toronto, Ont.

Latin (French or Greek). Came to Victoria from North Toronto C.I. Was a Representative on French Club Executive I; member of Vic Classics Club II-IV; S.C.M. Worship Committee III. Stayed away from debates and was elected Clerk of Vic Debating Parliament III, Associate President IV. Crazy about music — will be another schoolmarm.

W. A. R. Winters
Humber Bay, Ont.

General Arts.

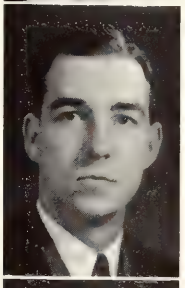

Elizabeth Young
Toronto, Ont.

Pass Arts. Matriculated from Oakwood C.I. Became a member of Vic Music Club I-III, and was made Associate Business Manager III. Spends summers as a camp councillor. Intends to train for nursing.

William Maynard Young
Toronto, Ont.

Pass Arts. Born in Peru, S.A., and matriculated from Brampton H.S. Sang in Vic Music Club III and Hart House Glee Club II. Played Water Polo I; Varsity English Rugger II; Vic Hockey II; Vic Rugby III; Swimming I. Was a member of C.O.T.C. II, III. As for the future—the army beckons.

VELUT
ARBOR
ÆVO

TRINITY COLLEGE

TRINITY COLLEGE

to

THE GRADUATING CLASS

by

The Reverend F. H. Cosgrave,

M.A., B.D., D.C.L., LL.D.

TO THE members of the Graduating Class of Trinity College I send the greetings and good wishes of my colleagues and myself. Some of them are already actively engaged in the Forces of the King and others are preparing to take their place beside them. It is difficult for us to express in any adequate way our gratitude to those who are fighting for liberty and justice against an adversary who threatens to destroy everything that we value. It is our faith and hope that their efforts will be entirely successful and that the conspiracy to deprive us of our freedom so hardly won will be defeated.

We would like to send a message of encouragement to all who go forth from our halls. May the darkness which now prevails quickly pass away and a day dawn in which they may all find satisfaction in the task of building a better and more stable civilization and one in which the oppressions and cruelties of the present will have no place. Educated men and women will have a special responsibility to bring about this result. If they stand aside in the period of reconstruction, we shall be doomed to fresh disappointments and the world will continue to be torn by conflicts in many spheres of human activity. Our future will depend upon the manner in which they will respond to the call of mankind for help in this crisis of its history. We are confident that our graduates will not fail and in that faith we send them forth.

Henry Lloyd Aboud (ZΨ)
Toronto, Ont.

General Arts. "Hank" came to Trinity from U.C.C. not knowing what to expect or whom to accept. Was a member of Hart House Board of Stewards II, IV; Hart House Library Comm. II-IV. Was Manager Trinity Jennings Cup Team III and Manager of Trinity Athletics IV. Was on Intramural Comm. IV. Modesty forbids revealing future plans.

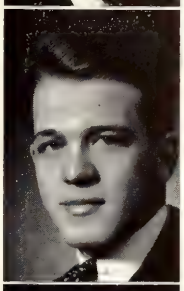

Patrick Glanville Alley (ΨΥ)
Toronto, Ont

Pass Arts. Came to Trinity from Appleby C.I. Was a member of Year Committee I, II; Trinity Board of Stewards II; Conversazione Committee II. Was Assistant Senior Hockey Manager I, II. Is Second Lieutenant in the Second Battalion, Queen's Own Rifles. Hopes to join the First Battalion.

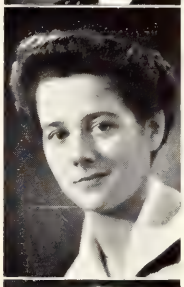

Helen Rosemary Annesley
Toronto, Ont.

Household Economics. Hatfield Hall was responsible for "Tibs'" primary education. After leaving she entered St. Hilda's where she became the Head of College IV. Besides seeing Western and McGill through the eyes of the Intercollegiate Badminton Team I-III, "Tibs" has supported the Saint's Hockey and Basketball Teams, and has also served on the Athletic Directorate, and the S.A.C. IV.

Anne Armour
Weston, Ont.

Pass Arts. Matriculated from B.S.S. Embarked upon a stage career in the Trinity Dramatic Society, with rather dubious results. The future is in the hands of the gods.

Stanley Armour
Cobourg, Ont.

Pass Arts. Came to Varsity after nine years of business experience. Was a member of Trinity College Board of Stewards I-III; Speaker of Literary Institute II, III; Chairman of Conversazione Committee II, III; House Committee, Hart House II, III.

Howard Johnston Armstrong
Toronto, Ont.

Pass Arts. Matriculated from U.C.C. and North Toronto C.I. Came to Trinity after two years at the University of Western Ontario. During the summer he achieved variety by working at a summer hotel, in the lumber business, and as a salesman. Intends to enter business.

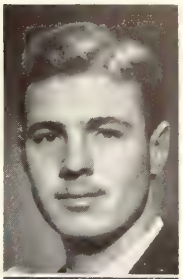

Ian St. Clair Baxter (ΔKE)
Toronto, Ont.

Pass Arts. Matriculated from U.T.S. and U.C.C. Played Trinity Rugby I-III; Trinity Hockey II, III; Trinity Water Polo and Swimming III. Is 2/Lieut. Governor - General's Horse Guards. He joined the Second Canadian Motorcycle Regiment (G.G.H.G.) of the Active Army last fall.

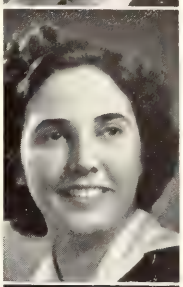

Mary Winnifred Bertram
Brampton, Ont.

Pass Arts. The honour of Mary's early education is divided between the Public and High Schools of Brampton, from whence she entered Varsity *via* St. Hilda's.

Ruth Alice Lorraine Brent
Toronto, Ont.

Sociology. Entered Varsity after a prolonged stay at B.S.S. Was a member of St. Hilda's Literary Society I-IV and the Sociology Club II-IV. Pet aversions concern the feminine sex, and are better left unsaid. Spent summers in the Department of Education. Future lies in social work.

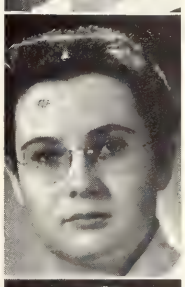

Esther Anne Brighty
Midland, Ont.

Moderns. Matriculated from Midland H.S. Was a member of Trinity Dramatic Club I-III and French Club when the spirit moved. Future is probably O.C.E.

Josephine Ruth Burgess
Toronto, Ont.

Psychology. Matriculated from Riverdale C.I. Was a member of the Psychology Club II, III; Trinity Dramatic Society III. Spent the summers in charge of the nursery at St. James' Cathedral. Hopes the future holds an interesting position, with an opportunity to travel.

Marion Dick Cameron
Toronto, Ont.

Moderns. "Maisie" prepared herself for university at Humberside C.I., then entered St. Hilda's. An active member of the Literary Society, she became Treasurer III, and President IV. Intends to see life through the eyes of a schoolmarm.

Paul Armstrong Christie
Toronto, Ont.

Psychology. Came to Trinity from U.C.C. with Leonard MacLaughlan Scholarship. Was a member of Trinity Dramatic Society I-IV, President IV; *Trinity Review* Board III-IV, Editor IV; Head of Arts IV, Board of Stewards III, IV, Secretary and S.A.C. Representative IV. Historical Club member IV. Future is blank, probably academic.

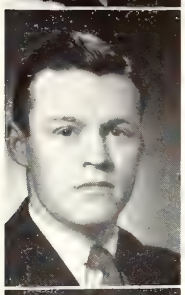

F. J. Arthur Coleman (ΘΛX)
Whitby, Ont.

Pass Arts. Matriculated from Whitby High School. Was on Trinity Golf Team III. Lived in fraternity III. In the summer, worked in the standards department, General Motors. Intends to go to Osgoode Hall.

Thelma Florence Connor
Toronto, Ont.

Chemistry. Attended Havergal, then took commercial art at Central Technical School. Was a member of the University Chemical Club II-IV. Is interested in art, detective stories, chemistry, and life in general. Is going to O.C.E.

Alexander Harris Crosbie
St. John's, Nfld. (ZΨ)

Philosophy (English or History). Arrived from Appleby College loving all mankind; has found this more difficult since. Was a member of Hart House Board of Stewards II; Speaker, T.C.L.I. III, Debates Committee III, IV; Trinity Representative to C.S.A. III; President of fraternity IV. Played Rugby for Trinity I, II. Has all the earmarks of a crusader for lost causes.

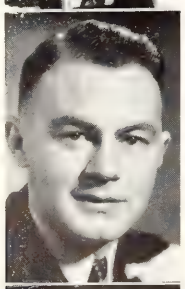

Ralph Alexander Day
Toronto, Ont.

Geology and Mineralogy. Matriculated from Humberside C.I. After one year in Pass Arts, forsook culture for science. Played Trinity Lacrosse II, III. Was Treasurer Rocky Fellers' Club IV. Won a Scholarship in Mineralogy and Geology III. Hopes to take post-graduate work in mining geology. Would like to see Europe with the next expeditionary force.

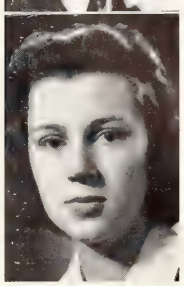

Elizabeth Loretta Dunbar
Haileybury, Ont.

Pass Arts. Entered this "vale of tears" in the town of Haileybury. The same place provided opportunities for her preliminary education in its Public and High Schools. Later she took up residence in St. Hilda's where she soon became known to us all as "Lib".

Frances Nora Dunbar
Barrie, Ont.

Pass Arts.

Alison Margaret W. Duncan
Toronto, Ont.

Pass Arts. Matriculated from St. Clements. Was a member of Trinity French Club I-III, the W.S.T.D. III. During the summers "Marg" has devoted her energies to being a governess and working at Canada Bread. Future plans are still in the future.

Ward Evans (ΦKΣ)
Toronto, Ont.

Political Science and Economics. Was out one year to get some practical experience in accounting. Entered the R.C.A.F. last fall.

Hugh Stanley Funnell
Toronto, Ont.

Pass Arts. After leaving U.C.C. worked for a year with a firm of lithographers. Was a member of the Chemical Club. Interested in Church work, singing, acting, drawing and Ojibway history and language. Summer occupation—Hudson's Bay Company assistant. Hopes to get M.A. in organic chemistry, do medical research work and to be buried in England.

Elizabeth Tudor Gairdner
Bayfield, Ont.

Pass Arts. Originally from U.S.A. *via* London, Ontario. Was on *The Varsity* Staff II-III; *St. Hilda's Chronicle* II; and the Board of *The Trinity University Review* III. Acquired from St. Hildians a nickname "Beegee", a reverence for coffee at eleven, and ambition for a life of "college-into-careering".

Betty Campbell Graham
Toronto, Ont.

Philosophy. Havergal College is responsible for Betty's knowledge of readin', ritin', and 'rithmetic; after which she entered St. Hilda's and settled down to serious mental speculations. During her sojourn there she was a member of the Philosophy Club II-IV, and a member of Trinity College Dramatic Club I-III.

Barbara Greey
Toronto, Ont.

Pass Arts. Matriculated from St. Clement's School. Is interested in camping and sailing. Intends to become a gym teacher (O.C.E. being willing). Otherwise — well it *won't* be tea-cup reading "Marg"!

Joan Elizabeth Griffith
St. Catharines, Ont.

General Arts. Came to Trinity from B.S.S. Played on Basketball ,Tennis, Hockey and Swimming Teams. Was President of University Women's Hockey Club II-IV; President of St. Hilda's Athletic Society IV. Future is completely unknown.

Ronald Sutton Harris (ΑΔΦ)
London, Ont.

English Language and Literature. Came from Ridley and a year in Europe with a lust for culture. Was President T.C.A.A. IV; President Trinity English Club III, IV; Associate Editor *Trinity Review* IV. Was on Senior Golf Team III; Captain of Trinity Rugby III, IV. Was a member of Historical Club III. Continues to run a one-man department of utter Confusion, which promises interesting developments in the legal field.

Ruth Gabriel S. Heming
Ancaster, Ont.

Pass Arts. "Heming" entered upon her intellectual career at Westdale Secondary School, Hamilton, and in due time cast in her lot with St. Hilda's.

Edna Hislop
Toronto, Ont.

Modern History. Came to Varsity from Malvern C.I. Was a member of the Varsity Christian Fellowship I-IV, Social Convenor III, Secretary IV. Future is O.C.E.

Valerie Hodge
Toronto, Ont.

Pass Arts. The earliest scenes of Valerie's school days were laid in B.S.S. Search for further enlightenment lured her to St. Hilda's. Was a member of W.S.T.D. III.

G. Eleanor Hogg
York Mills, Ont.

Pass Arts. Came from Hatfield Hall, Cobourg, to St. Hilda's after a year of leisure. Has been commuting for past two years. Is given to peculiar clothes, colours, and selling assorted tickets in the halls of Trinity.

Natalie Sweetnam Hosford
Watford, Ont.

Latin (French or Greek) Div. II. Came to St. Hilda's after matriculating from Watford H.S. Was a member of Classics Club I-IV, becoming President IV.

Gwendolen Margaret Irwin
Toronto, Ont.

General Arts. Was educated at St. Clement's School. Spent three years in English Language and Literature. Was a member of the English and History Club I; Philosophy Club IV, and the W.S.T.D. IV. Was on staff of *The Varsity* II; Senior Debating Representative on St. Hilda's "Lit." III; Secretary of W.I.S.U. III; Associate President of Trinity S.C.M. IV; Managing Editor of the *Trinity University Review*. Looks to journalism as a medium for further expression.

Elizabeth Case Johnson
Toronto, Ont.

Household Economics. Attended Malvern C.I. and Etobicoke H.S. Plans to take hospital training next year. Intends to make housekeeping her career.

Elizabeth Mildred Johnston
Regina, Sask.

Pass Arts. Matriculated from Regina Central C.I.

Arthur R. Kilgour (ΘΔΧ)
Toronto, Ont.

Political Science and Economics. Came from St. Andrew's College to find out how to create a comfortable nest in the rays of the capitalistic sun. Then discovered why Arts courses exist. Left with an eye on hazy diplomatic and political horizons.

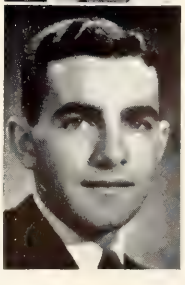

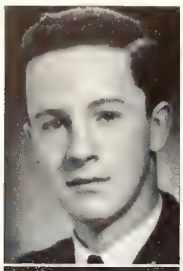

Harry W. D. Kilgour
Toronto, Ont.

Pass Arts. Came to Trinity College from U.T.S. Was a member of Year Committee I. Prefers to leave the horn-blowing to Gabriel.

Colin Simpson Lazier (ΑΔΦ)
Hamilton, Ont.

Pass Arts. Came to Trinity with U.C.C. Trinity Scholarship. Was in Trinity House I-III, Fraternity House IV. Was a member of Hart House Squash Committee II-IV; Board of Stewards IV; T.C.A.A. Executive III. Enlisted in the R.C.A.F. in January.

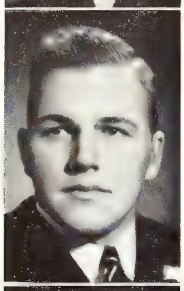

Hugh Alexander MacMillan
Toronto, Ont. (ΑΔΦ)

Biological and Medical Sciences. Entered Varsity on an Edward Blake Scholarship from U.T.S. Played Senior Intercollegiate Football and Junior O.H.A. Hockey II, III. Was student member of Athletic Directorate and Hart House Committee. Is interested in the international aspect of university life.

Philippa Macpherson
Toronto, Ont.

Latin (French or Greek) Div. I. Came to Varsity from B.S.S. on Dickson Scholarship in Modern Languages. Was a member of Polity Club II-IV; Classical Club I-IV, Secretary IV. Spent summers recuperating from exams. Future plans possibly include teaching.

Elinor Jane McLaughlin
Toronto, Ont.

Pass Arts. Elinor's "slate and sum" period was spent at North Toronto C.I. Was a member Junior Basketball I; St. Hilda's Tennis Team II, and the W.S.T.D. III. Possibly after graduation further study of the piano will ensue —who knows?

June Vaughan Marquis
Toronto, Ont.

Modern History. June received the rudiments of knowledge at Jarvis C.I. After exhausting its educational possibilities she came to Varsity seeking further enlightenment and enrolled in St. Hilda's. Was interested in the S.C.M., becoming Secretary of the Central Executive. She was also a member of the History Club.

Marion Osler Meredith
Toronto, Ont.

Pass Arts. After completing her school course at St. Clement's, "Bunty" began the life of a St. Hildian. Recorded in the prize list is her success in obtaining the Second Year Trinity Scholarship in Pass Arts. Was a member of Trinity College Dramatic Society II, III, Secretary III.

Ivan Fothergill Mitchell
Toronto, Ont.

Pass Arts. Came to Trinity after spending a year as a student-at-law. Was interested in the choir. After two years so-called vacation, returned and made up for lost time. Hopes to return to Osgoode.

Margaret Isabel Moffat
Toronto, Ont.

General Arts. Matriculated from St. Clement's School. Has been at various times during University career, a member of the Trinity Dramatic and French Clubs, the S.C.M., the Teutonic Club and St. Hilda's Hockey and Swimming Teams. Hopes to attend O.C.E. and learn to be a schoolmarm.

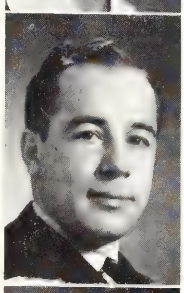

Burton Roper Morgan
Westboro, Ont.

Pass Arts. Came to Varsity from Nepean H.S. Played Trinity Rugby I; Trinity Basketball I-IV; Trinity Volleyball I-IV; Trinity Baseball III. Was on T.C.A.A. Executive I-IV, Secretary IV. Is definitely monogamous. Worked for two summers with the National Research Council, did missionary work last summer, and intends to enter Theology.

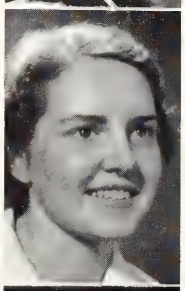

Elizabeth Margaret Paine
Toronto, Ont.

Pass Arts. After safely navigating through St. Clement's, "Marg's" thirst for learning induced her to enter St. Hilda's where she figured prominently in the St. Hilda's Literary Society, becoming its Secretary III.

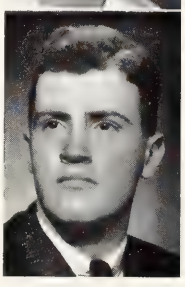

Harold G. C. Parsons
Toronto, Ont.

Pass Arts. Matriculated from U.C.C. Spent first two years in Moderns. Was a member of Trinity Soccer Team I-IV; Trinity French Club II-IV; C.O.T.C. III, IV. Great ambition is to see the British Empire. Future plans uncertain; is considering either law or the army.

David Gerry Partridge (KA)
Toronto, Ont.

Pass Arts. Came to Varsity from Trinity College School, Port Hope. Previously lived in England but originally from Akron, Ohio. Was on Trinity Rugby Team I-III; Trinity Indoor Track I, II. Was a member of Hart House Art Class. Intends to enter the tire business in Akron.

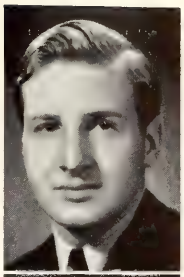

Beatrice Euphemia Pritchard
Toronto, Ont.

Pass Arts. "Betty" was ushered into the world in Toronto and was so well received that she decided to stay right there. She received her "Prep." at Miss Mairs, then in quest of higher learning entered St. Hilda's. Was a member of the W.S.T.D. III.

Mary Beverly S. Roberts
Toronto, Ont.

Pass Arts. Came to Trinity from St. Clement's School. Is interested in Household Science, Languages, and at present, Red Cross work. Was a member of the W.S.T.D. III.

Janet L. W. Robertson
Birchcliffe, Ont.

Household Economics. Came to Varsity *via* Scarboro C.I. Spent two years in residence studying the "whys and wherefores" of St. Hildians. Spent three summers at "Brit.", studying the art of balancing a tray. Future may be spent trying to impart knowledge of House Economics to pupils.

William F. B. Rogers
Toronto, Ont.

Pass Arts. Matriculated from North Toronto C.I. Is interested in swimming and likes playing the piano. Believes in work as a summer relaxation, and was a clerk in the Department of Education last summer. Was a member of the C.O.T.C. He hopes to join the army, or enter Osgoode.

Hedley Vicars R. Short
Toronto, Ont.

Pass Arts. Was in insurance office for six years after leaving Parkdale C.I. Was a member of Toc. H. and an officer in Boy Scouts Association. Was President of Trinity S.C.M. III. Was a member of Board of Stewards III. Life work—the priesthood of the Church of England.

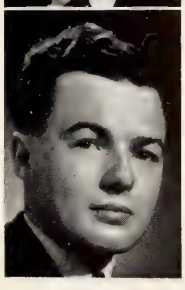

Elizabeth Mildred Sims
Toronto, Ont.

General Arts.

Margaret R. Smith
Toronto, Ont.

Pass Arts. Matriculated from Havergal College. Likes summers in Halifax, skating and skiing. Pet aversion is puns. Hopes to go to Osgoode Hall.

Pamela Eden Smith
Guelph, Ont.

Modern History. Having absorbed all the knowledge available to her in Georgetown H.S., "Pam" migrated to St. Hilda's for further enlightenment. Was a member of the C.C.F. Club III, IV, Treasurer IV. Summers were spent putting into practice her knowledge of stenography. Future plans include O.C.E.

Phyllis Margaret Smith
Toronto, Ont.

Pass Arts. Came to Varsity from St. Clement's School. Enjoys riding very much, tennis, skating, hockey games, dancing, and train whistles. Spent summers worrying about winters. Ambitions are to own a horse and to out-pun J. G. Will no doubt end up at Library School.

Shirley Foster Smith
Toronto, Ont.

Pass Arts. Matriculated from Branksome Hall. Plans to continue work at the St. George Institute for Child Study.

George Southee
Toronto, Ont.

General Arts. "Joe" arrived from U.T.S. with the Langford-Rowell Memorial Scholarship. Played Intercollegiate Intermediate Football I; Intercollegiate Wrestling III; Interfaculty Football III. Was a member of the Gymnastic Club I-IV. Intends to enter Osgoode.

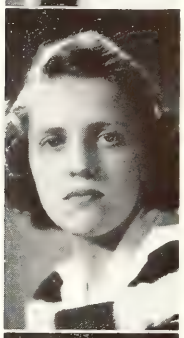

Ruth Kippax Stedman
Brantford, Ont.

Pass Arts. "Sted" first saw the light of day at Brantford, and there imbibed her early knowledge. Upon matriculating from B.C.I. she entered St. Hilda's.

John Francis Stewart (ΖΨ)
Toronto, Ont.

Pass Arts. Matriculated from U.C.C. Likes badminton and golf. Was a lieutenant in C O. T.C. III. Intends to enter Osgoode after the Canadian Active Army

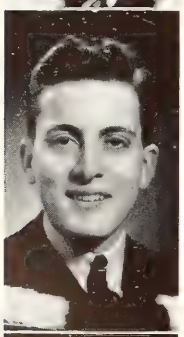

James Edward Douglas Stuart
Toronto, Ont. (ΚΑ)

Pass Arts. A cynic and power politician from U.C.C. Was a great reformer at Trinity, where he disliked everything in general, and theologs, stereotyped intellectuals, and aged contemporaries in particular. Likes Trinity blazers, girls and law.

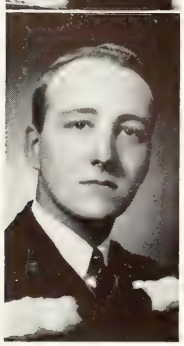

Austin Seton Thompson
Toronto, Ont. (ΔΚΕ)

Pass Arts. Entered Trinity *via* Saint Andrew's College. Likes English, especially Byron, whom he emulates with many reservations. Was an Assistant Editor of the *Trinity Review*.

Gabrielle Cicely Venables
Ottawa, Ont.

Pass Arts. "Gaby's" voice was first heard in Toronto where she attended St. Clement's School. A friend, not a slave of books, "Gaby" has given her time freely to many college associations, including Associate Editorship of the *Trinity University Review* III.

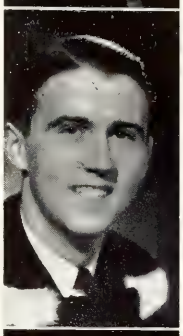

Charles Lane Wilson
Toronto, Ont.

Mathematics and Physics (Div. II). Came from U.T.S. with Second Edward Blake and Wellington Scholarships. Was President of M. and P. Society IV; *Torontonensis* staff II, IV; Trinity Squash III, IV. Was in Trinity House III, IV. Spent his time wondering how to keep up with current events, his work, the C.O.T.C., and still do some skiing—the problem is insoluble.

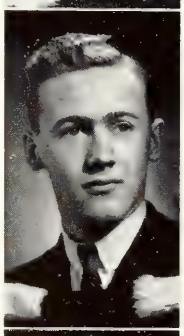

Donald J Wormith (ΘΔΧ)
Toronto, Ont.

Chemistry. Came to university from U.C.C. to find that chemistry is not what he thought it was in High School. Played Trinity Rugby II. Was a member of Chemistry Club III, IV, and student member of the C.T.C. Spent a lot of time on the track keeping healthy but not getting anywhere.

Helen Blair Worthington
Conn, Ont.

Pass Arts. Helen's preparatory educational training was cared for by the staff of Mount Forest H.S. She came to St. Hilda's as head of first year in English Language and Literature, but transferred her affections in second year to Pass Arts. Was on executive of the W.A. and Lit. and Librarian in the residence III.

Leatha Elizabeth Young
Sault Ste Marie, Ont.

Pass Arts. The earliest scenes of Leatha's school days were laid in Sault Ste. Marie, from whence she migrated to St. Hilda's. Here she has been a loyal supporter of the Saint's Hockey and Basketball Teams I-III.

Submitted by—**JIM HYNDMAN**, Trinity House.

VELUT
ARBOR
ÆVO

ST. MICHAELS COLLEGE

ST. MICHAEL'S COLLEGE

to

THE GRADUATING CLASS

by

The Reverend T. P. McLaughlin,
B.A., J.C.D. (Stras.)

THIS year you are going out into a world in which has been enkindled a conflagration of such gigantic dimensions that it surpasses the greatest upheavals in the history of the world. Let the following suggestions guide you through these tempestuous days.

Raise a united voice in protest against violence and injustice, against the violation of truth and law, especially against disobedience to the law of God and usurpation of the Divine prerogatives. Join to this a real charity toward those who are the victims of injustice.

Show an unwavering respect and obedience to the legitimately constituted authorities of your country, bearing in mind that all such authority is from above. Give proof of this loyalty by promptness in following the directions of your leaders, cheerful acceptance of sacrifices and readiness to face difficulties without flinching.

Have firm confidence in the future, in the ultimate triumph of the cause of right and justice and in the Divine Providence which rules the destinies of men. Work for the re-establishment of an order based on justice and charity and subjected to the noble reign of law and reason. Aim at a restoration of the morally, juridically imprescriptible rights of human liberty and dignity. Recalling finally that human efforts are of no avail without Divine assistance, beseech the Lord with fervent prayers to renew to the world His sublime Easter greeting "pax vobis".

These are the principal points of the program to which you will remain faithful until the resplendent dawn of peace returns to this war-torn world. It is our sincere hope that you have received the necessary religious, moral and intellectual training to equip you for your task of showing humanity the way along which it is to advance in the establishment of a new order which will be solid, true and just.

John Leo Barret
Minetto, N.Y.

Pass Arts. Slipped into Varsity after a "make 'em or break 'em" year at Western. Starred in Rugby and Basketball I, II; assumed managerial duties in Basketball III. Was Master of More House I-III. Detests "quail": Future plans are to find the "Lost Horizon" or to enter Georgetown Medical School.

Barry Patrick Bruder
Toronto, Ont.

Latin (French or Greek). Though resolved not to let studies interfere with his education, Barry has become a profound classical scholar. His pastimes include everything from ping-pong to polo. A connoisseur of the best in music, he will some day rival Oscar Levant.

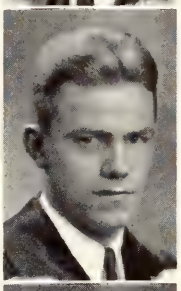

John Earnest Burgener
Toronto, Ont.

Physics and Chemistry. Came to Varsity from St. Michael's College School. Was a member of the Maths. and Physics Society I-IV. A lover of physics and a skilful "lab" man, he hopes to do research after graduation.

James Francis Cairnes
Dixie, Ont.

Philosophy (English or History). Came to St. Michael's from Port Credit High School solely for the love of knowledge. Four years of writing essays failed to daunt his enthusiasm. Is en route to O.C.E.

James G. Callan
Rochester, N.Y.

Pass Arts. Crossed the lake from Rochester, N.Y. and Aquinas Institute to change his alma mater to the University of Toronto. Held a college scholarship for his three years at *Varsity*. Was Manager of Freshman Basketball Team; Athletic Director I; President of 4T1 Class II; Tennis Representative I, II, Club President III. Plans to be "le professeur".

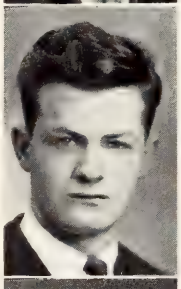

William Paul Cassidy
Toronto, Ont.

Philosophy (English or History). Emerged from Parkdale C.I. Played snooker at Newman Club for four years and lacrosse for St. Mike's for three. Ambition: to kiss the Blarney Stone or a colleen that has. Motto: "See Erin and die."

Robert Bell Clune
Toronto, Ont.

Pass Arts. Matriculating from St. Michael's in '38, he embarked on the Pass Course in Arts, residing at St. Augustine's Seminary. Interested in all branches of sport and frequently in philosophy, he tries to disprove the poet who wrote that "the loud laugh bespeaks the vacant mind".

Basil F. Courtemanche
Toronto, Ont.

Pass Arts. A La Salle graduate who came to Varsity, St. Michael's and St. Augustine's Seminary. Displays marked attention in the lecture hall to last year's problems, forgets his alacrity at handball when playing chess and has his future tucked up his sleeve.

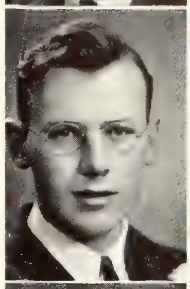

Edward Francis Crawford, Jr.
Oswego, N.Y.

Philosophy. Graduated from O.H.S. Survived I Western and Pass transferring to II Philosophy. Was on Dance Committee III, IV; President of S.A.C. and Debates Commissioner IV. Won the Kernahan Prize III. Intends to apply metaphysical principles to the intricacies of plumbing, heating, and air conditioning.

John Joseph Crowley
Toronto, Ont.

Pass Arts. Jack is an ardent devotee of the great American game. A master of the finesse he wields a mean bridge hand. Has spent his Varsity years in the realms of Chemistry, Mathematics and Philosophy. Intends to spend his future years teaching and coaching football teams.

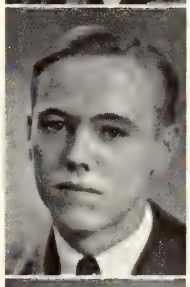

John Dawson
Hamilton, Ont.

Pass Arts. Entered Varsity from Waterdown H.S. Took part in St. Michael's Science Club I; Dramatics II; Newman Club II, III.

Here leaves our halls for faery lands forlorn
A youth to mad frivolity unknown.
Fair Science frowns at "Jack's" judicious scorn,
Yet Metallurgy marks him for her own.

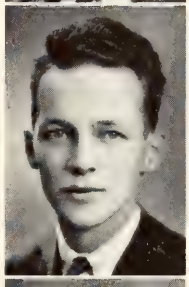

George Parnell Denison
Toronto, Ont.

Pass Arts. Escaped from St. Michael's High School and wandered into Pass Arts. Was a member of The Dance Committee II, III; Newman Club; Oratorical Club; Class President II. Spends summers getting in and out of "bunkers". Future—(?).

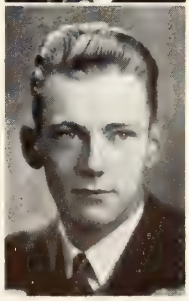

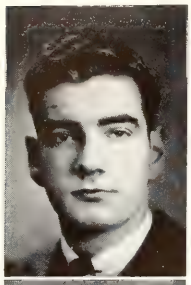

Edward F. Donohoe, Jr.
Kitchener, Ont.

Philosophy (English or History). Came from Kitchener C.I. Hindered Volleyball Team II. Was a member of St. Mike's S.A.C. III. Enjoyed the benefits of Newman Club. Chief delight was browsing about and enjoying the panorama of student life. Looking forward to social science or journalism.

Donald McRae Dunbar
Calgary, Alta.

Pass Arts. Central High to Varsity *via* 2000 mile train ride. "High scored" victorious Varsity "pucksters" to "no defeats" season in their peregrinations from California to New York. Coached St. Mike's "Buzzers" II, "puck-slung" with Marlboro Seniors III.

John Joseph Waters Dunn
Troy, N.Y.

Pass Arts. Prepared for Varsity at La Salle Institute, Troy, N.Y. Was President of Western I; member of St. Michael's Dramatic Society, and Science Club. Played on football, swimming and water polo teams. Played Varsity Basketball. Intends to add an M.D.

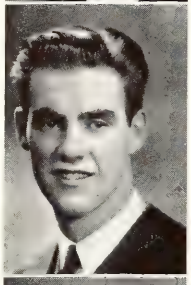

John Patrick Dunn
Almonte, Ont.

Philosophy (English or History). Wandering to Varsity *via* Almonte H.S. "Jasper" still wanders nonchalantly between lectures and library. Was a member of Hart House Library Committee III; B. and O. Executive III-IV; Sodality Prefect IV. Played Water Polo II. Future — "per ardua ad astra".

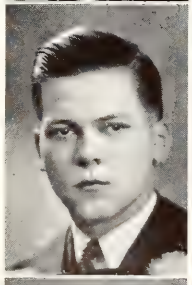

William Lake Fisher
Toronto, Ont.

Pass Arts. Arrived at Varsity unexhausted after the rigorous routine of De La Salle. After winters of diligent pursuit of knowledge, and summers passed as an embryonic laboratory worker in a rubber company, now envisions medicine or possibly an affiliation with the U.S. Naval Aviation Corps.

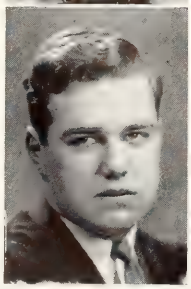

John William Flaherty
Hamilton, Ont.

Pass Arts. Came from Cathedral H.S. to Varsity. Was an "occasional" student here. Asserted his athletic prowess as grid star on St. Mike's Mulockers I-III; Varsity Basketball I, and expressed his executive acumen as Athletic Representative I-III. A steel (munitions) worker in summers, is now pedagogically inclined.

Thomas Francis Fortune
Toronto, Ont.

Pass Arts. St. Mike's has seen much of this Nova Scotian-bred Torontonian, having spent his High School and University years on campus. A potent factor in the accumulating of the Woolworth "millions" during summers. O.C.E. next!

Paul John J. Funk
Binghamton, N.Y.

Pass Arts. Entered Varsity *via* Binghamton Central H.S. Was in the Oratorical Club I-III, Secretary II; St. Thomas More Club I-III, Secretary II. Participated mildly in athletics, and enthusiastically in dramatics. Ambition: to write a play and direct it. Future: law at Fordham, and then practice in a corporation.

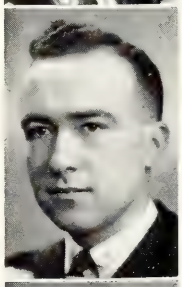

John William Griffin
Toronto, Ont.

Pass Arts. Was in C.O.T.C. I-III; Corporal II; Company Sergeant-Major, then 2/Lt. III; on *The Varsity* Staff II, III; Hart House Library Committee III; a member of Newman Club II, III; Proofs Editor of *Torontonensis* III. Likes books, history, railroads and good conversation.

James Michael Havey
Arnprior, Ont.

General Course. A scholarship student from Arnprior H.S., Jim found university life more enjoyable after escaping Honour Arts for the more congenial General Course. An eminent authority on movies and stack-browsing in the library, he intends to make pedagogy his life's work.

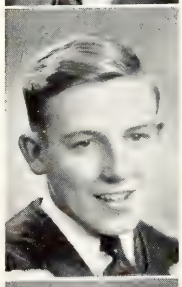

William Hawkshaw
Toronto, Ont.

Pass Arts. Born in Toronto but has eyes on the Orient. St. Michael's tried its best to matriculate and graduate him. Is going to St. Augustine's and Scarboro Foreign Mission Society. Watch for headlines from China after 1945.

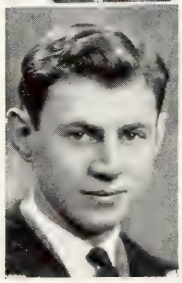

Edward M. Heintz
Utica, N.Y.

Pass Arts. Came to Toronto from Utica Free Academy to take over managerial duties of St. Michael's Volleyball II, Baseball II, Rugby III. Was a member of Science Club I-III; St. Michael's Riders Club I-III; President I. Likes horses and people likewise inclined. Spends summers as boy's camp councillor. Leans towards dentistry as future.

Francis August Hochstein
Pincher Creek, Alta.

Chemistry. Came to Varsity from the Rockies *via* Campion College, Regina. Was a member of Chemical Club II-IV; Honour Science Club II-IV. Spent summers on the range. Obtained St. Michael's College Scholarship in Chemistry II, III. Future is unmeditated.

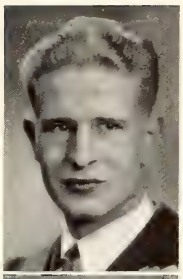

Adelore Louis Houde
Port Colborne, Ont.

Mathematics and Physics (Div's III and IV). A son of Sault Ste. Marie, who has survived in M. and P. Bilingual "Ad" has a wide range of interests from music down to tonsorial technique. Summer will find him on Lake Simcoe, the coming years in a Basilian School.

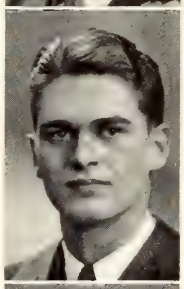

Charles Carroll Kieffer
Utica, N.Y.

Pass Arts. Left Monseigneur Doody H.S. for "breather" at Varsity. Disported in Hart House natatorium with St. Mike's Swimming and Water Polo Teams I-III, being Coach III. Was President of 4T1 Class I, and *Torontonensis* Representative III. "Salon Orchestre" I-III taught him to blow his own horn. Likes law for lucrative living.

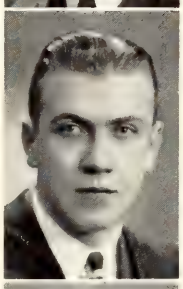

Armand J. D. Lamberti
Toronto, Ont.

Pass Arts. Matriculated from Humberside C.I. Boxed for two years. Spent the summers working his way thro' college as a clerk, labourer and softball umpire. Was with the "Y" in the winter as a boy's supervisor. Hobbies include books and photography. Ambition is to become a doctor.

Paul Edmund Lavery
Toronto, Ont.

Pass Arts. Continued in Arts after matriculating from St. Michael's College School. Placed emphasis on the sciences. Played Interfaculty Hockey I-III, Lacrosse III, and everything else on the side. Likes good dance bands and a quiet summer at Sturgeon Lake. Future?—hopeful.

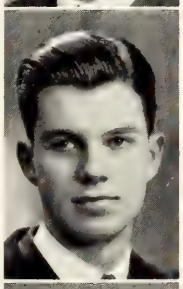

George Ablan Leon
Welland, Ont.

Pass Arts. Matriculated from Welland H. and V.S. Was President of the St. Thomas More Club I-III, and active member of the Catholic Action Club. Played Interfaculty Volleyball II, III, Basketball II. Spends summers clerking in his dad's store.

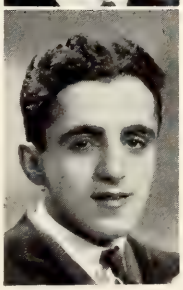

Thomas Joseph McCann
Toronto, Ont.

Pass Arts. St. Michael's had him even in collegiate days and is now graduating him through St. Augustine's Seminary. Philosophy suits his temperament and for their sake, we hope he meets similarly-minded people in the future.

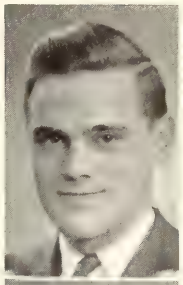

Thomas Charles McDermott
Rochester, N.Y.

Philosophy. Came from Rochester *via* Western to Varsity. Spent four years torn between dramatics and philosophy. Spare time interests included Catholic Action Club I-IV, President IV; Secretary S.A.C. III; Chairman, College Ball IV. Future (?)—Pontifical Institute of Mediaeval Studies.

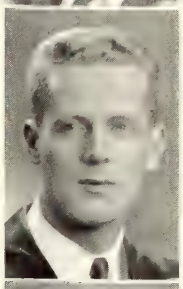

William J. T. McGuire
Toronto, Ont.

General Arts. Came to Varsity from St. Michael's College. Was a member of Dance Committee III; Newman Club III, IV; Oratorical Club III, President IV; C.O.T.C. III. Has a potentially rich outlook of politics as a climax to a legal career.

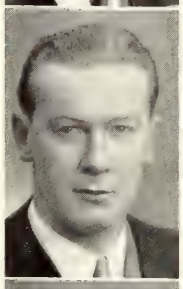

Edward James Mahoney
Toronto, Ont.

Pass Arts. "Ted" attended De La Salle "Oaklands" and St. Michael's College where he completed his Pass Arts at St. Augustine's Seminary. Enters whole-heartedly into any endeavour. His future should be marked with success — unless somebody trips him.

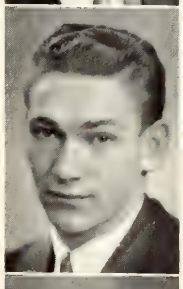

Albert St. Roch Mallon
Toronto, Ont.

Fine Art. Interfaculty Baseball I, Newman Club and C.O.T.C. I-IV and *Torontonensis* II-IV were the chief extra-curricular activities. Was a member of Hart House Art Committee III, IV; Treasurer of Newman Club III; Fraternity Editor of *Torontonensis* II, Associate Editor III and Editor-in-Chief IV. Sailing, sketching and music are the chief interests.

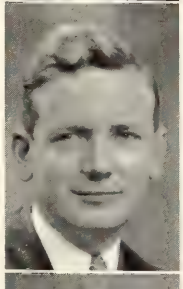

John Michael Matiera
Toronto, Ont.

Pass Arts. De La Salle and St. Michael's H.S. prepared him for Pass Arts at St. Michael's through St. Augustine's Seminary. Catholic Youth Organization saw him as Sports Director and a member of the Retreat Executive. The future holds much success in dealing with others.

Francis Joseph Matthews
Niagara Falls, Ont.

Pass Arts. From Niagara Falls "Fran" brought to Varsity an easy going outlook, quite a name in athletics, and an ingratiating grin. Was pride and joy of Intermediate Basketball I, II, Saint Michael's Senior Basketball III. Divides his summers between playing baseball and putting the Queen Elizabeth Way in good shape. Next stop—Osgoode.

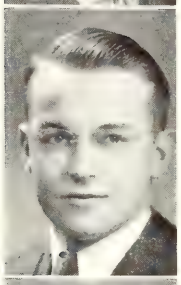

Lewis Richard Meisenzahl
Rochester, N.Y.

Pass Arts. Came to Varsity from the Aquinas Institute and Western. Was a member of the Hart House Glee Club I; St. Thomas More Club I, III, Vice-President and Secretary I; Dramatic Society III; St. Michael's Choir and Glee Club I, III. Played Interfaculty Baseball and Volleyball I, II. Plans a future in industry, and an M.A.

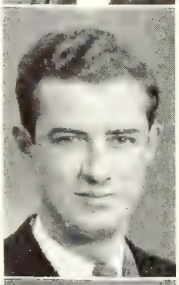

Charles Francis Miskell
Auburn, N.Y.

Pass Arts. From Holy Family H.S., enflamed by the symbolic torch of learning, he entered Varsity on "wings of song", and leaves after a banner three years. Quietly busied himself about the campus in Science Club I, Senate Club III, Dignitary of Dining Hall I-III.

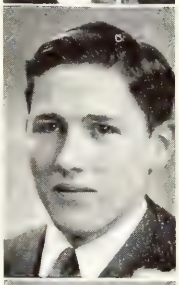

Oliver Plunkett Moloney
Scarboro, Ont.

Pass Arts. Matriculated from St. Michael's and continued there to obtain his degree while residing at St. Augustine's Seminary. Takes as much delight in exhuming the classics as he does in making a new carbureter.

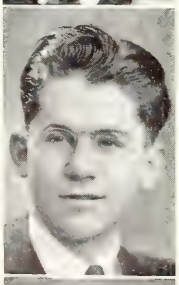

Laurence Patrick Moran
Syracuse, N.Y.

Pass Arts. Entered Pass Arts from Western, matriculating from Holy Rosary High School. Played St. Mike's Rugby II, III, Basketball I-III. Was in St. Mike's Dramatic Club III. Is troubled by weak ambition to support powerful ambitions.

Francis Kenny Moylan
Seaforth, Ont.

Pass Arts. A baby's cry was heard in 1915; raucous noises disturbed Seaforth C.I. before 1933; a Chancellor's voice is heard in 1941 and mistakes in Mandarin will begin after 1945. Future will be sunny — and that goes for St. Michael's College, St. Augustine's Seminary and Scarboro Foreign Mission Society.

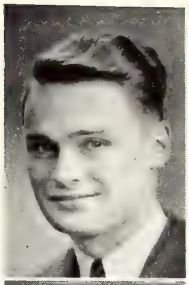

Eugene Francis Murphy
Rochester, N.Y.

Latin (French or Greek). Arriving at Toronto "Gene" decided to concentrate more on the pursuit of the sheepskin and less on the pigskin. Hopes to pass on to others the fun he finds in the classics and work upon the plan that pleased his boyish thought.

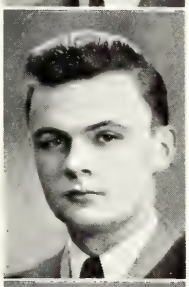

Thomas Francis Murphy
Rochester, N.Y.

Pass Arts. Favouring the education of the whole man, Gene's kid brother Tom has taken the occasional fling at several things: journalism, debates, politics—even studies. Despite his interest in politics, views the fourth estate as his chosen profession.

Lawrence F. O'Brien
Ottawa, Ont.

Pass Arts. Assaying in gold mine lured him far North in summers, while "Mulockers" I, II, St. Mike's Hockey II, III returned him to Varsity each winter where he gave his all as Vice-President of St. Michael's S.A.C., and President of Graduating Year III. Now—engineering?

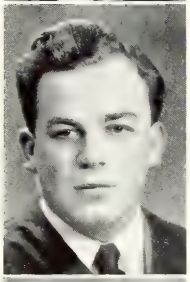

Thomas Francis O'Reilly
Utica, N.Y.

Pass Arts. Came from Utica Free Academy to Varsity after a year in the business world. Was Senate Club President; Oratorical Club Vice-President; member of Debates Committee. Played rugby. Spent the summers ———
Near future as draftee 2788 in U.S. army. After that—politics.

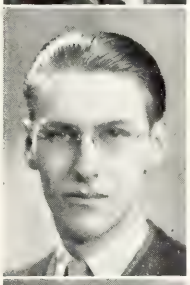

Richard James Peters
Rochester, N.Y.

Pass Arts. Sojourned at Varsity after Aquinas. Was a member of Science Club I-III; charter member of Rider's Club II, III, President II, Treasurer III. Was a Letterman in Baseball I-III. Envisions pursuit in graduate science at University of Rochester.

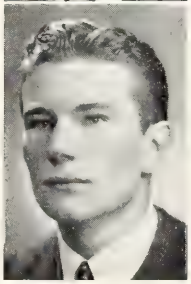

Harry T. Remmer (ΔΥ)
Utica, N.Y.

Pass Arts. "Sideslipped" into Varsity *via* Monseigneur Doody H.S. and Hamilton College. "Spark-plugged" Swimming and Water Polo I-III, being Manager and Coach III. Varied academics with conviviality, and diversified athletics and musical harmony in College Band I, "Salon Orchestre" I-III. Aims to "nose-dive" into medicine and ensuing research.

John Joseph Ronayne, Jr.
Detroit, Mich.

Pass Arts. Matriculated from Catholic Central H.S., Detroit. Was President of Athletic Directorate III; Assistant U. of T. Basketball Manager I, II; member of Mulock Cup Football Team I, III; Science Club I, III.

Robert Merritt Schantz
Rochester, N.Y.

Pass Arts. Came to Varsity from Aquinas Institute and Western course. Was a member of S.M.C. Choir I-III; Rugby Team I-III; Senate Club II; Charter member of the Riders' Club I-III, President III. Played Baseball II, III; Swimming I-III Looks forward to Law.

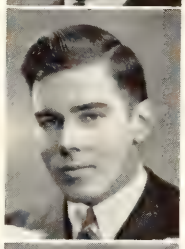

Leon T. Slotwinski (B & Q)
Calgary, Alta.

Pass Arts. Matriculated from St. Mary's H.S. Was a member of the famed St. Mike's Majors I and aquaman of Water Polo II, III. Spends off moments expounding the scenic wonders of the Rockies. Future lies in test tubes and chemical formulae.

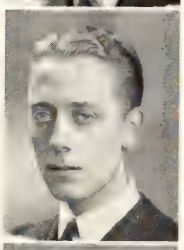

Francis Joseph Smyth
Toronto, Ont.

Pass Arts. A local lad who plodded through St. Bridget's and then stayed at St. Michael's to matriculate and graduate in Pass Arts while residing at St. Augustine's Seminary.

Robert Luke Troke
Peterborough, Ont.

Pass Arts. Has been with Saint Mike's from Prep. School. A *true* radical, with a flair for philosophic fundamentals. Forays into Kit Marlowe and Les Chadwick. Future—somewhere in Siwa—and/or—some day in Osgoode.

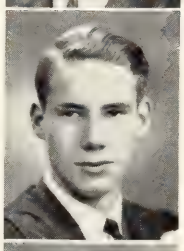

Edward Albert Woods
Toronto, Ont.

Chemistry. St. Michael's College School proved spring board for "Ted's" introduction to Varsity with Cushing Memorial and Knight's of Columbus Scholarship. Was a member of Toronto Chemical Association and University Chemical Club,

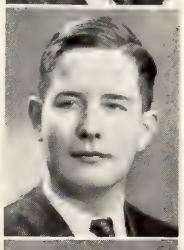

James Almonte Yanch
Flinton, Ont.

Pass Arts. Catapulted from Burlington H.S. A magician and member of International Brotherhood of Magicians. Occupies summer as Abstractor of Deeds in the County Registry Office, Toronto. Off to Osgoode now!

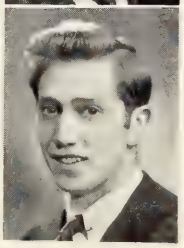

Josephine Cecconi
South Porcupine, Ont.

Pass Arts. Was a member of St. Michael's Tennis Team; Manager of Basketball Team II; Head Girl at St. Joseph's III. Takes a horse for an awful ride. Loves movies, nickelcokes, genuine people, and particularly men in white. Next year — "Life is full of surprises."

Margaret Frances Corkery
Peterborough, Ont.

Pass Arts. Came to Varsity with a proficiency prize in Irish twang. Was a member of Newman Club I, II; Athletic Society III. "Marnie" likes Mac's at ten, the Imperial Room at twelve. Dislikes double malteds, double features and double vision. Future — lemons in Costa Rica or peaches with a medical O.K.

Audrey M. Devlin
Fort William, Ont.

Pass Arts. Came to Varsity from Loretto Abbey. Was a member of Newman Club II. Headed House Committee III and was Social Convener III. Future plans are vague.

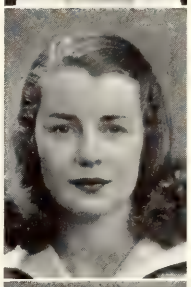

Catharine Gertrude Duck
Toronto, Ont.

Pass Arts. Matriculated from Loretto College School and came to Varsity on a Loretto Alumnae Scholarship.

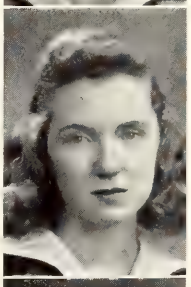

Evelyn Mabel Gore
Toronto, Ont.

Pass Arts. Came to St. Joe's from Trenton H.S. Found fun and friends easily with her winning western ways. Was capable S.A.C. President III, when her College interests took a sudden leap. Future is a toss-up between O.C.E. and Library School.

Irene Mary Haffey
Toronto, Ont.

Music. Came to Varsity from St. Joseph's Convent. Was S.A.C. Representative IV; member of Newman Club IV. Hopes to travel. Future is O.C.E.

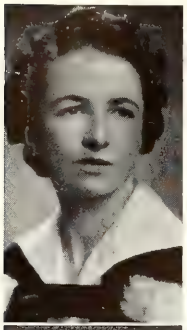

Mary Esther Hanley
Port Arthur, Ont.

Classics. Came from Port Arthur C.I. *via* Frances Ball Scholarship to Loretto College. Was a member of Newman Club I-IV; Corresponding Secretary IV. Is a persistent idealist, mad about music, dabbles in poetry, finds Classics absorbing. Next year, probably O.C.E.

Glenise Elizabeth McKenna
St. Catharines, Ont.

Moderns. Came to College in the wake of three scholarships. Was a member of *The Varsity* Staff II; German Club Executive III, IV; Newman Club II, III; President of Sodality IV. Likes Toscanini, Artie Shaw, sweet potatoes and corn on the cob. Future—"old age hath yet its honour and its toil."

Helen Marie Frances McKenna
Pincher Creek, Alta.

Pass Arts. Was a member of Newman Club I - III, Club Executive III, and the St. Michael's Dramatic Society in which she played "Juliet" in "Romeo and Juliet" II. Is dubious of the adage "once west always west." Interests are numerous, prospects—vague.

Annabel Macklin
Toronto, Ont.

Pass Arts. Came to Varsity from Loretto College School. Was a member of Newman Club I-III. Played Interfaculty Tennis II, III; Interfaculty Basketball I-III. Was on Intermediate Basketball Team II, III; Athletic Representative II-III, and is a Holder of the Junior "T" and "M".

Verna G. C. Murphy
Regina, Sask.

Pass Arts. Matriculated from Sacred Heart Academy, Regina. Spent one year at the University of Saskatchewan. Was a member of Newman Club II; *Torontonensis* Representative III; Treasurer of S.A.C. III. Future plans may include social service.

Elizabeth Jeanne Nash
Ottawa, Ont.

Pass Arts and Physical Education. Matriculated from Loretto Abbey. Played Basketball III. Interests are badminton, skiing, riding, and getting tanned in the summer. Future plans are indefinite.

Glenna Katherine O'Gorman
Toronto, Ont.

English Language and Literature. Matriculated from Loretto Abbey. Was a member of Newman Club II-IV; President of S.A.C. IV. Summers spent chiefly in gathering strength for another year. Future plans might include Library School.

Norma Ross (Γ'ΦΒ)
Toronto, Ont.

Pass Arts. Came to Varsity from Oakwood C.I. Was a member of U.C. French Club I; Vice-President of Gamma Phi Beta III. Likes people, languages, and music. Intends to make a career out of taking life easy.

Celia Le Roy Smith
Toronto, Ont.

Pass Arts. Came to Varsity *via* St. Joseph's Convent. Was on the Staff of *The Varsity* I. The war gave her an opportunity to indulge in favourite hobby, knitting. Received summer education at Eaton's. Will probably succumb to the lure of O.C.E.

Mary Dorothy Trimble
Toronto, Ont.

English Language and Literature. Came from Humberside C.I., where she won the Mary Redmond Scholarship. Was a member of English and History Club I, and of *The Varsity* Staff II. Interests in III, and IV divided between puns and lectures. Plans to be in "Who's Who" in five years.

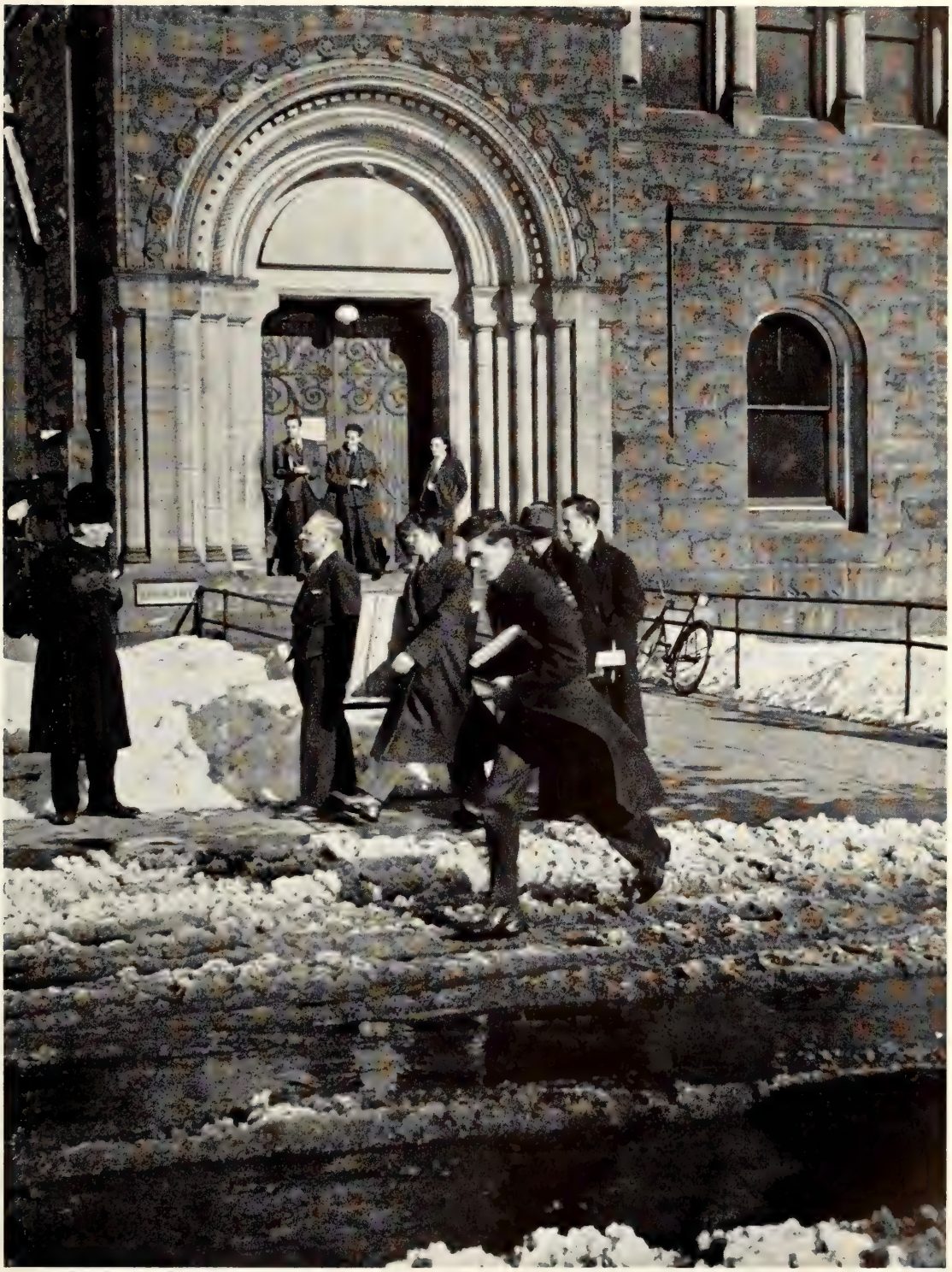

VELUT
ARBOR
ÆVO

Wycliffe College

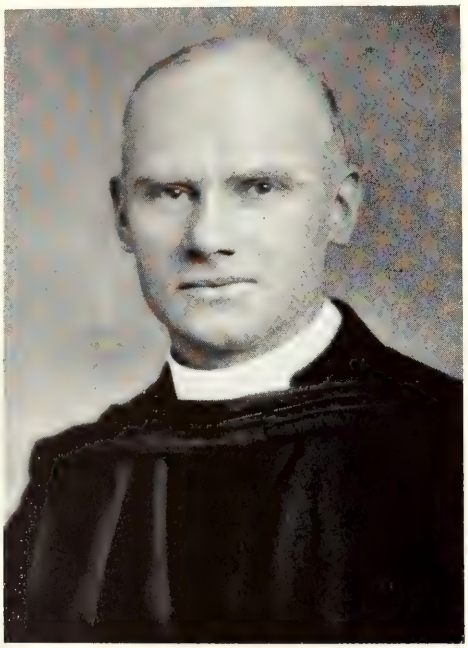

WYCLIFFE COLLEGE

to

THE GRADUATING CLASS

by

The Rev. Ramsay Armitage,
M.A., D.D.

YOU begin your ministry in a world gravely threatened by tyranny, with material forces claiming the first place. You will answer this challenge by an adventurous faith and a rigorous discipline in life, for spiritual values are primary and where men are faithful these first things of God shall prevail.

It has recently been written:

> "As between the nations of Western Europe a soldier of one nation is the equivalent of a soldier of another nation with equivalent training. The equation is, One Thousand men is equal to One Thousand men."

The story of "Garibaldi and The Thousand" would challenge the obvious inference, so too, that ancient tale when the great embattled host of Midian melted away before less than a third of a Thousand Men. We shall not minimize the place and import of the material but the things of the mind and of the spirit are weightier.

Two forces this day are striving for the mastery. One has chosen for its emblem a twisted cross, the crooked cross of a blind obedience, confident of inevitable victory by sheer weight of machines and battalions. One finds ones true symbol in the Cross of Christ with its first emphasis on spiritual values and with its gift of liberty and life.

London Calling to the Overseas Dominions bravely said, in the face of destructive invasion: "Perhaps it is the spirit of the men rather than the number of the machines which will be the deciding factor." This is our conviction. With the word "perhaps" blacked out this is our faith, for we are called to seek first the Kingdom of God and His Righteousness.

Joseph Cardy
Port Credit, Ont.

Graduated in Pass Arts from U.C. in 3T9. Took Theology at Wycliffe College.

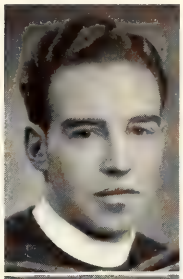

William Bennett Harper
Regina, Sask.

Matriculated from Central C.I., Regina. Came to Wycliffe in '37 with his guitar. Was Social Director of Wycliffe College Literary Society IV. Spent summers as student missionary in Northern Saskatchewan. Future plans — a church in Northern Saskatchewan.

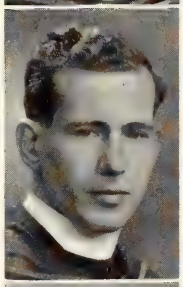

Richard Patrick E. Jeffares
Dublin, Eire.

"Through the rough path of life
I will go with a song;
Though the way be of strife
I will just forge along;
And try to do something,
E'en though it be small,
For God and my King,
Who are loved by us all."

Reginald John Kerr
Atwood, Ont.

Matriculated from Listowel H.S. in '35, and graduated from U.C. in '38. Spent summers farming, and Saskatchewan Mission; Clinical Training I. In winter played Soccer II-IV; was a member of Glee Club II, III; Secretary of State Literary Society III; President of Graduating Class and *Torontonensis* Representative VI.

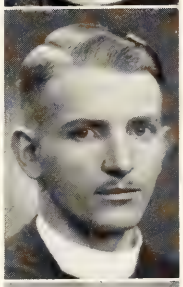

Robert Laughlin McLaren
Toronto, Ont.

Came to Toronto from Renfrew County, Ontario, in 1922. For fifteen years operated a garage business in Toronto. Entered Wycliffe College in 1937. Spent last summer as assistant at St. Margaret's Church, New Toronto, and in the mission of Cardiff and Monmouth, in the Diocese of Toronto.

Harvey Markle
Loon Lake, Sask.

Matriculated from Saskatoon Normal School in 1923. Taught ten years in Saskatoon. Graduated in Arts (U.C.) in 1939. Was Secretary of Wycliffe "Lit." III, IV; Curator Wycliffe Chapel IV-VII. Played Soccer I-V, Manager V. Was demonstrator of Geography Department V. Summers spent in missions. Future plans — the ministry.

George Tweedale Pattison
Midland, Ont.

From Midland H.S. in search of knowledge received, he came on to Wycliffe College. B.A. at U.C. in '39. Spent summers at Belle Ewart Ice Company and at Missions in Lorne Park and Athabasca. Was on Wycliffe College Literary Society Executive; Glee Club III, IV. Future plans — to preach the Gospel.

Owen Pierce Prichard (ΠΣΜ)
Toronto, Ont.

Came to Wycliffe in '35. Obtained B.A. from U.C. in '38, then took Honour Course in Theology. Won Church History Prize V. Was on Wycliffe Debating Team III, IV; Literary Society Executive III-VI, Senior Student VI. Hockey Manager VI; *Varsity* Sports Staff IV-VI, Sports Editor VI; S.A.C. and Athletic Directorate VI. Earned "W" in Basketball III-VI.

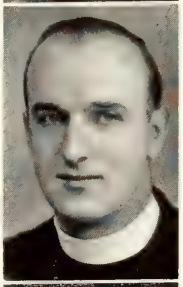

R. O. D. Salmon
Erin, Ont.

Matriculated from Georgetown High School. Graduated in Pass Arts from University College. Took Theology at Wycliffe College.

John Frederick H. Stewart
Toronto, Ont.

Matriculated from St. John High School. Graduated in B. and M. 1938. Summer occupations ranged from chauffeuring to Missions. Future plans include completion of Medicine and Medical Missions in Africa.

Verschoyle Dudley Wigmore
Toronto, Ont.

Served in a variety of capacities in Wycliffe "Lit", being head this year of the Opposition. Was Editor of *Cap and Gown* V, VI. Was a member of Hart House Library Committee V. Climax of career—finished the Harrier in 1940.

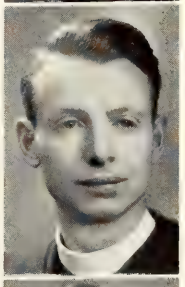

Thomas Arnold Wilkinson
Winnipeg, Man.

Arrived at Wycliffe *via* the C.P.R. and U.C. Pass Arts. Promptly christened "Wilkie". Showed lively, though not proficient interest in many branches of sport. Was on Hart House Music Committee V, and was S.C.M. Chairman in Wycliffe V. Climaxed career VI, by becoming Speaker of the Wycliffe Literary Society. Aims in life—to become proficient at Greek, to graduate and . . . . ?

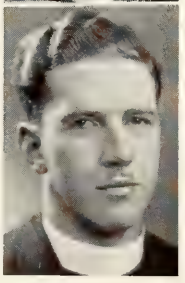

VELUT
ARBOR
ÆVO

KNOX COLLEGE

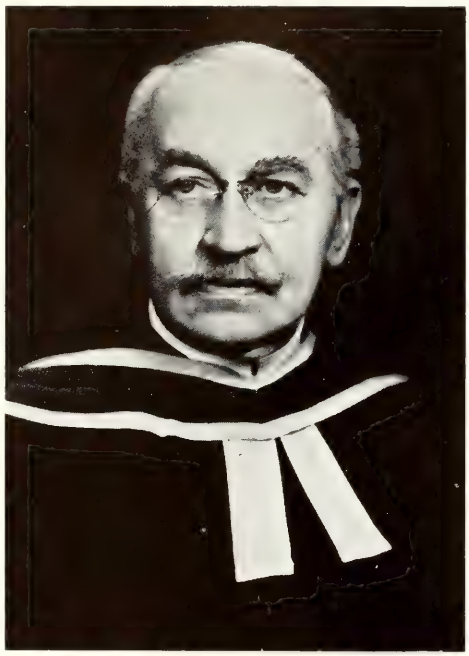

KNOX COLLEGE

to

THE GRADUATING CLASS

by

The Rev. Principal Thomas Eakin,
M.A., Ph.D., D.D.

IN THESE crucial days in which we live when events hitherto unbelievable are of daily occurrence, and when the world faces an uncertain future there are two words which we are continually hearing; the one is DEMOCRACY and the other is RECONSTRUCTION. We should have a clear idea of what we mean by these terms. Their dictionary definition is quite simple; but there are depths in both concepts to which, it is safe to say, we have paid but slight attention. We speak of democracy as the rule of the people, whether that rule be by the people directly, or indirectly through chosen representatives, and there is supposed to inhere in the idea of democracy certain qualities such as freedom to think as we wish, to act as we wish (within certain obvious limits), and to speak as we like. Manifestly the nature of the rule of the people will be determined by the kind of people who rule and our cherished ideas of freedom by the consideration of freedom from certain things as well as by freedom to certain things. We envisage also a future in which the social order will be different from the present. Economists are busy with their prognostications and their programs; but the economist has not the last word to say. He can only provide the mechanics of a social order, we must look somewhere else for the dynamics, because a social order just means the art of living together and such an art involves principles. It is therefore imperative that we do not lose sight of moral values, and so the economist must listen to the moralist. But above all else society the world over must have a supreme loyalty, and to have this we must have religion, and to have religion we must introduce God under some name or other. There are all kinds of minor loyalties, and we see the chaos, even bestiality which can result from them. It is the privilege and duty of the churches, and yours as leaders of thought, to stress these moral values and this supreme loyalty if we are to have the semblance of decent living or even the suggestion of an adequate nexus to make man civilized and tolerable. Behind all business life, all social relations, all national movements, all international contracts lie these spiritual values, and so you can go out to your task in the large place or the small with the consciousness that your contribution to the well-being of your fellows is the greatest that can be made.

Gordon Agar
Nashville, Ont.

Entered Theology from University College in 1938. Was on the House Committee of the K.C.A. II; Supply Secretary of Missionary Society III. Mission fields took him to Northern Ontario, Quebec, Manitoba, and Saskatchewan.

John Anderson
Stamford Centre, Ont.

Born in Edinburgh, Scotland, where secondary education was received. Graduated from University of Western Ontario. Lived at Knox and was Chairman of the Social Committee, Knox College Association II. Played badminton and soccer. Likes tartans, bagpipes and haggis.

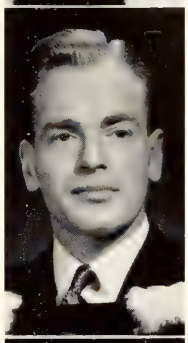

Hugh M. Creaser
Lower la Have, N.S.

Graduated from Acadia University in 1938, and came to Knox in search of Theology, fun, and a better life. Leaves with the first two. Sang in Hart House Glee Club I. Was on Worship and House Committees, Chairman of latter III; Organist II, III.

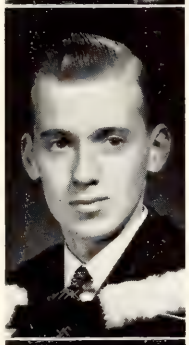

Dillwyn T. Evans
Huntsville, Ont.

Robert Russell Gordon
Toronto, Ont.

From Meds and McMaster, "Slim" wheeled to Knox. Besides placing in record slow time in high hurdles, he aided Far Eastern Student Relief, and "worked" on *The Varsity*. After summer Mission Fields, Peace River to Nova Scotia, he seeks a "high" pulpit.

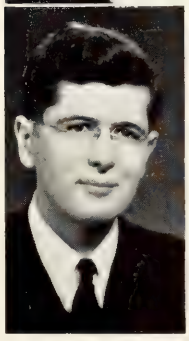

William Alexander Henderson
Lucknow, Ont.

Matriculated from Wingham High School. Received his B.A. degree from University of Western Ontario.

R. W. Manning
Maple, Ont.

"Bob" matriculated from Aurora H.S. Has spent his summers in Mission Fields.

J. G. Murdock
Port Hawkesbury, N.S.

Matriculated from Prince of Wales College, Charlottetown, P.E.I. From there Jack went to Acadia University at Wolfville, N.S., where he secured his B.A. Has spent several summers on Mission Fields. Was President of the Knox College Association III.

Richard Stewart
Brantford, Ont.

Matriculated from Brantford C.I. Has spent five summers as student minister at Southampton, Ontario. Played soccer for Knox six years; baseball five years. Was Knox table-tennis champ in 1938.

R. F. Thomson
Toronto, Ont.

Matriculated from Oakwood C.I. Was one of Knox's outstanding athletes. Played Intercollegiate Soccer five years, and four years for Knox. Was awarded the Bronze "T" from U. of T.; the "U.C." from University College, and the "K" from Knox College.

Richard Hugh Williams
St. Paul's, Ont.

Matriculated from Millbrook High School. Graduated from University College, 1938. Spent summers on Mission Fields in Nova Scotia, B.C., and Ontario.

VELUT
ARBOR
ÆVO

EMMANUEL COLLEGE

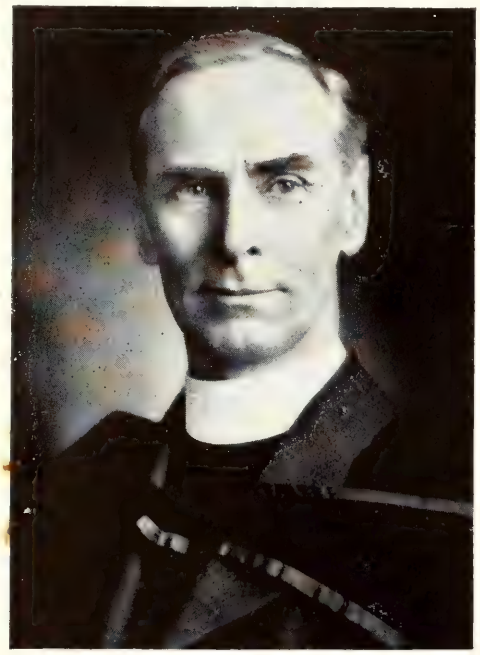

EMMANUEL COLLEGE

to

THE GRADUATING CLASS

by

The Rev. Principal R. Davidson,
M.A., Ph.D., D.D.

THE Christian has two pictures before him every day of his life. When he is aware of the tensions and antipathies and miseries about him he sees a Cross set in the midst. That Cross is the focal point of man's conflict and defeat; he sees all sin and sorrow gathered up there. But as he looks, the picture is replaced by another; and he sees a living Christ, victor over sin and death, Master and Lord of life, making glad with his gifts of faith and hope and love the face of the whole world.

That is our Gospel—the good news we bear to stricken men—of a God who has revealed Himself in Christ Jesus, revealed a concern for us His children that will not draw back from that awful Friday, revealed a purpose so strong as to make that Easter Day a perpetual festival, the festival par excellence of the whole of redeemed humanity. The Church has always been, and will continue to be, the Community of the Resurrection.

Three years of study and play together, of living and praying together, have knit you and your professors in an intimate friendship, a friendship of confidence and high hope. We are sorry to see you go from us. But we look for the day of rejoicing when you have proved yourselves true preachers of the Word, true priests of the temple, true shepherds of the flock.

Lynden H. W. Barclay, M.A.
Ottawa, Ont.

From Glebe C.I. to McGill for Arts, to Queen's for M.A. to Emmanuel for "Rev." Lived in Caven H. I-III, becoming Dean III. Took part in Theological Society. His meticulous scholarship assures us *the mouth of the righteous speaketh wisdom.*

John Roy Hayward, B.A.Sc.
Toronto, Ont.

Came from Oakwood C.I. *via* S.P.S. Active in the Forward Movement, has keen missionary interest. Lived in Gandier House II, From a B.A.Sc. in mining engineering he turned his gifts to engineering. *A temple not made with hands.*

Roy Thomas Burgess, M.A.
Toronto, Ont.

Came with Victoria M.A. (in Maths), teaching experience, a wife, and family. Took part in choir and in disputes on Hebrew etymology. He might well say, *"The zeal of thy house hath eaten me up."*

Robert Sherwood Hiltz, B.A.
Toronto, Ont.

After Normal taught a while, then to Victoria and Emmanuel. Taught in summers in relief camps, and with Christian Shantyman's Association. Teacher to preacher. *And moreover because the Preacher was wise he still taught. . . .*

Miriam Elizabeth Collins, B.A.
Toronto, Ont.

From Central Tech and stenography, came to Victoria to be sociologist, to Emmanuel to be theologian. Result — "sociologian". Took part in choir, and mission-field in Egypt, Ont. Friends follow her career with interest, believing *"the Lord hath called thee as a woman . . ."*

Wilbur Kenneth Howard, B.A.
Toronto, Ont.

Came from Bloor C.I. *via* Victoria. Lived in Bowles House II, III, President of Class III. Is in demand as poet, post-prandial punster. Was assistant at North Parkdale. Did summer mission work. He is a boys' work specialist *in whose spirit there is no guile.*

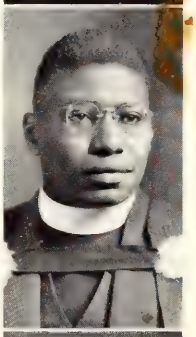

Clarence Wesley Cope, B.A.
Forest, Ont.

First a druggist, then to Western, thence to Emmanuel. Lived in Caven House II, took better half in III. Cultivated speaker's gift to preach the Word. *"Thou shalt make it an holy ointment compounded after the art of the apothecary."*

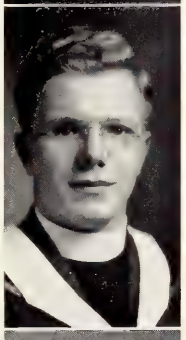

Emerson G. Knowles, M.A.
Highland Creek, Ont.

Came with McMaster M.A. in botany. Lived in Gandier House I-II. Sang in choir and in showers. Married in III and was President of the E.C.S.S. Ex-botanist now *is likened unto a man which sowed good seed in his field.*

James Elton Davidge, B.A.
Campbellton, N.B.

Came from Mount Allison. Took part in athletics. Divided loyalty between Lady Theology and Mrs. Davidge. Must have warmth of conviction, for did he not say, *"While I was musing the fire burned?"*

J. A. Ottwell McKennitt, B.A.
Owen Sound, Ont.

A strong man from Owen Sound C.I., and Victoria, added mightily to the athletic prowess of Emmanuel. Was President of E.C.A.A. III. Won Homiletic Award I. We suggest the injunction, *"Lay hands suddenly on no man."*

H. Ernest J. Moorhouse, B.A.
Mimico, Ont.

Came from Mimico H.S., and Victoria. Did work on summer mission fields, and in Young Peoples' Union. A man of unobtrusive potentialities who *speaketh truth in his heart.*

Kenneth Allan Moyer, B.A.
Omemee, Ont.

Is a son of the manse. From Peterborough Normal, taught in Myrtle, Ont., thence to Queen's and Emmanuel. Lived in Gandier House. Was Chairman of Worship Committee III. Acquired reputation for oratory, for we *know that he can speak well.*

William W. Patterson, B.A.
Millbrook, Ont.

Came from Peterborough C.I. and Victoria. Held General Proficiency I, II. Was President of Theological Society III. Lived in Gandier House I, II. Forsook singleness of life III, but never be it said, *"He perished in the gainsaying of Korah."*

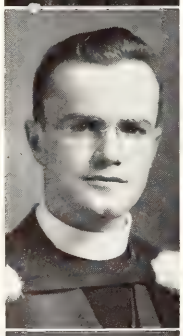

David John Proctor, B.A.
Baysville, Ont.

Came from manse, through Victoria. Lived in Bowles House. Was *Torontonensis* Representative III. Took part in sports, choir, and disputes. Was President of Victoria Chapel Choir III. Interested in church music *for it is good to sing praises unto our God.*

Wesley Gray Rivers, B.A.
Bolton, Ont.

From parsonage to parsonage through Victoria and Emmanuel. *En route* took part in several sports. Was student assistant at Old St. Andrew's II, III, Dean of Gandier House III. Let them say of Class '41, *"Thou camest forth with thy rivers."*

Leslie Earl Scott, B.A.
Saint John, N.B.

From Mount Allison came our portly pastor. Was Class President II; inmate of Bowles I, II. Chose to forego the felicity of the Deanship for domesticity in III. Distance was no barrier in love *as far as the east is from the west.*

Lyman Eveleigh Smith, B.A.
Belwood, Ont.

From Victoria came to live in Caven House I-III. Was active in sports and theological debates. We may expect spiritual conflagrations for it is written, *"I have created the smith that bloweth the coals in the fire."*

Theodore Lake Tucker, M.A.
Angola, Africa.

Armed with M.A. (Cantab) work in Yale (held Carnegie Fellowship), and in Union Seminary, New York, has fitted into Emmanuel,—choir, sports, residence (Caven House). Plans to return to the people of Africa to be a *"Brother, and companion in labour, and fellow soldier."*

Earle Leslie Udell, B.A.
Welland, Ont.

From Victoria came this inspired tenor. Lived in Bowles House I-III, becoming Dean of Residence III. Possesses rare faculty of finding most things "amazing!" We, too, discovering his potentialities *began to be sore amazed.*

William Edward Wilson, M.A.
Toronto, Ont.

From Riverdale C.I., and Philosophy in Victoria. Lived in Bowles House I, II. Achieved connubial happiness III. And let it be said, *"There is a man in thy kingdom in whom is understanding."*

VELUT
ARBOR
ÆVO

COMMERCE & FINANCE

COMMERCE AND FINANCE

to

THE GRADUATING CLASS

by

Professor C. A. Ashley, B.Com., C.A.

WHILE the war continues and for a short time afterwards most of you will be occupied on some form of work of national importance; we all hope that this work will be quickly completed. The period of adjustment after the war will bring new work of national importance and will require vision and judgment. After the last war an attempt was made to return to "normal" conditions, and control was largely in the hands of pusillanimous or selfish old men. We must not repeat this mistake; you must see that control is in the hands of courageous young men who will seek for something higher than the apparent safety of the world as it used to be; the world described by Punch in a recent poem:

> "Remembering peace as it was, hot and restive with hate, fear and money."

Already in England, in spite of necessary preoccupation with the present, the past has been buried with the approval of Church and State and with hardly a word of regret, except from the last stronghold of vested interests. We must, however, guard against those who pay lip service to our ideals but do their best to thwart them whenever they clash with their own narrow interests. Canada has shown astonishing military virtues but, in the past two generations, has not been conspicuous for her civic virtues. You have the training and ability to help to remedy this, if you have the will. The good wishes of the department go with you in war and in peace.

Donald Wood Campbell
Toronto, Ont.

University College. Left Riverdale C.I. in 1936 to work in an insurance company; couldn't endure hard work so came to Varsity in 1937. Was a member of U.C. Lacrosse Team II-IV; Hart House Glee Club II, III. Spent summers getting used to hard work. Hopes to be his own boss some day.

Andrew Gordon Cardy (ΘΔX)
Toronto, Ont.

Trinity College. Matriculated from Jarvis C.I. Gord came to C. and F. to become third year rep. of the Commerce Club III; Vice-President IV. Was a member of the Trinity Water Polo Team II, III. Outside Varsity, he was Treasurer of the Rosedale United Church Youth Group, and Asst. Treas. of ΘΔX. Hopes a niche in commerce and industry is waiting for him.

Arthur Thomas Coates
Toronto, Ont.

St. Michael's College. Came to Varsity on Knights of Columbus Scholarship from De La Salle "Oaklands". Activities were mainly athletic — S.M.C. Rugby III, IV; Lacrosse II. Was a member of Commerce Club I-IV. Moment he likes to remember—winning of Mulock Cup in 1939. Ambition is to become C.A.

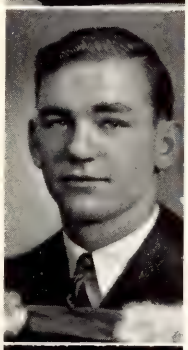

David Marshall Coyle (ΛXA)
Toronto, Ont.

Trinity College. With Vaughan Road C.I. as his High School alma mater, Dave came to Varsity to learn Economics. Became a member of the Intercollegiate Gymnastic Team II, III. The summer vacations were spent working on Great Lakes passenger boats.

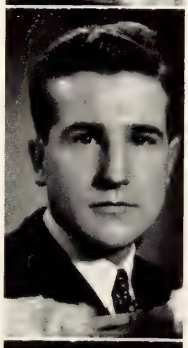

William Kennedy Douglas
Toronto, Ont.

Victoria College. A product of Bloor C.I., when not studying, Bill spent his time at amateur radio and trying to start an old car. During the summer he worked in the factory of the MacDonald Mfg. Co. Was a member of the U. of T. Rifle Association, and Commerce Club. Expects to take up C.A. work.

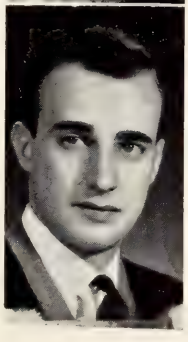

Loa Beth Dulmage
Grimsby, Ont.

Victoria College. Having a yen for business, but none for drudgery, Beth entered Commerce without anticipating the rigourous atmosphere of the Economics building. Although her plans are indefinite, she is intrigued by thoughts of a desk to put her feet on.

Kenneth Dunsford
St. Mary's, Ont.
Victoria College.

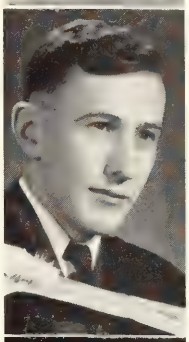

Roland Hall Ellison
Toronto, Ont.

Victoria College. Matriculated from U.T.S. Played Vic Rugby I, II, and Vic Basketball I. Became Business Manager of *Acta Victoriana* IV. Was a member of the Commerce Club, C.O.T.C. (Artillery), and C. and F. "counter club" at Diana's. Outside sports include skiing, golfing and fishing. During summers, acted as canoe trip guide and grade foreman. The future holds the army and business.

Edward Watson Farrar
Hamilton, Ont.

University College. Matriculated from Delta C.I. Was a member of Forum Club III, IV, and Commerce Club I, II, IV. Sports included squash, badminton and canoeing. Before entering the hard cold world, would like to be insulated against same at the Harvard School of Business Administration.

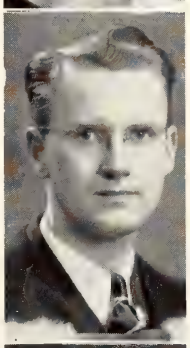

Donald Morden Ferguson
Toronto, Ont.

Victoria College. Matriculated from Humberside C.I. Was a member of Commerce Club I, IV. Played Vic Volleyball II-IV; Vic Basketball III, IV; and Varsity Basketball I, II. Was on Class Executive II, Victoria College Union III, IV; Assistant Social Director III and Social Director IV. Saw Europe *via* S.A.C. Orchestra II. Joined C.O.T.C. (Artillery) III, IV. International conditions permitting, plans to enter business world.

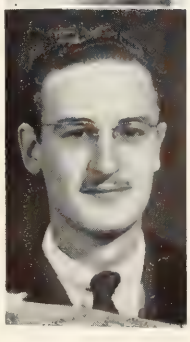

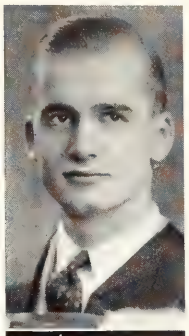

Thomas George Fletcher
Toronto, Ont.

University College. Came hopefully to Varsity from U.T.S. wondering about "co-education". Found out, and proceeded to divide his time between the Economics Building and Hart House. Is looking for a redhead and a C.A. degree.

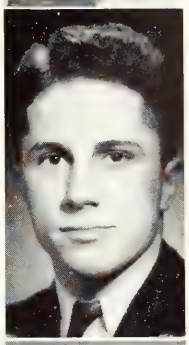

Robert James Galloway
Kitchener, Ont. (ΒΘΠ)

Trinity College. "R. J." lived in Trinity House I, then moved to the Beta House. Played Rugby I, II. Was on Interfaculty Badminton Championship Team II; active in Commerce Club I, II, Rep. III, Vice-President IV.

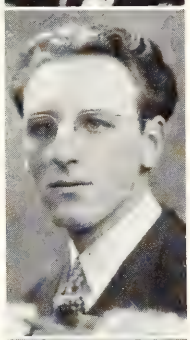

Joseph Garfinkel
Toronto, Ont.

University College. Enrolled in Commerce and Finance with an eye towards the future to delve into the intricacies of high finance and learn the secret of becoming a big business man. Instead was lectured on Capitalism in Crisis. Result—he is *still* looking towards the future!

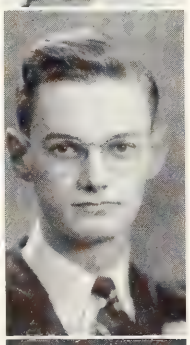

Robert Allan Ghent
Hamilton, Ont.

University College. Matriculated from Central C.I., Hamilton. Was a member of the Commerce Club I-IV, and the Forum Club III-IV. Won a Reuben Wells Leonard Scholarship (aeq.) 1938. Sports are squash and swimming. Future includes sticking up for Hamilton.

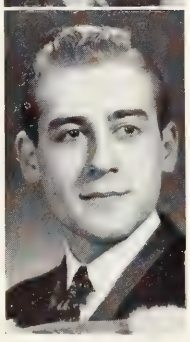

Willard Irvin Graff (ΔΤΔ)
Stratford, Ont.

Victoria College. Matriculated from Stratford C.I. Received one "A" during college career — in Pass Calculus II — after four tries. Summer occupations included studying calculus and brokerage. Was a C.O.T.C. rookie IV. Will one day go into the brokerage business.

Vincent Noble Harbinson
Toronto, Ont. (ΘΔΧ)

Trinity College. "Nobe" came to Varsity from U.T.S. While here he became a member of the Hart House Music Committee IV; Trinity Water Polo Team II-IV, and the Commerce Club I-IV. He acted as Manager of Trinity College Swimming and Water Polo Teams III, and as Treasurer of ΘΔΧ III, IV. In the future he expects to take up chartered accountancy.

Philip Baker Harley (ΛΧΑ)
Brantford, Ont.

Victoria College. "Phil" matriculated from Brantford C.I., and came to Varsity to learn about commerce and finance. Joined the Commerce Club, and turned his knowledge of auditing on the books of the Victoria College Union, acting as its Auditor III, IV.

Robert Lloyd Hunter
Toronto, Ont.

University College. Came to Varsity from Ridley and Meisterschaft College after a short business career, which was maintained while at Varsity. Interested in C.O.T.C. and swimming. Devoted to order, regularity, organization; loathes imbroglio of any kind. Personal plans suspended for the duration.

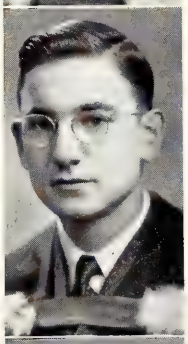

William Coulson Hunter
Toronto, Ont.

University College. Bill developed *savoir faire* at Harbord C.I. Was in Commerce Club I-IV. Played Basketball, Baseball, and Volleyball for U.C. Was flour salesman in summer. Hobbies include music, minerals, blondes, and snooker. Claims that the "breaks" will decide the future.

Philip Douglas Isbister (ΔΥ)
Hamilton, Ont.

University College. Was a member of Intermediate Intercollegiate Rugby Team I, II, and the Commerce Club Executive I-III.

Lawson Arnold Kaake (ΦΓΔ)
Toronto, Ont.

University College. Lawson matriculated from Malvern C.I. and came to Varsity, becoming a member of the Commerce Club I-IV. During the summer he worked as an accountant for a small chain of retail stores. Hopes that the future will find him a chartered accountant.

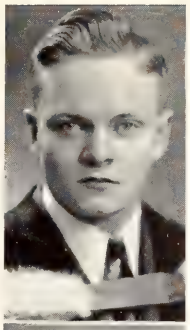

Melvin Yale Katz (ΠΛΦ)
Toronto, Ont.

University College. Born in Buffalo, came to U. of T. *via* Jarvis C.I. Tried sports reporting for *The Varsity* I, II; joined the Forum and Commerce Clubs II-IV; played Varsity Junior Basketball I, and Interfaculty Basketball II-IV. Was a member of the U.C. Athletic Board III, IV. Spent summers at Port Carling as bellhop and bookkeeper. Hopes to enter accountancy profession.

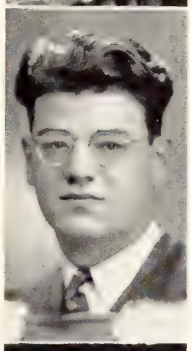

Robert Cecil Kilgour, Jr.
Toronto, Ont. (ΘΔΧ)

Trinity College. Came to Varsity from St. Andrew's College. Played on Trinity Rugby Team I; Trinity Basketball Team II-IV; Trinity Hockey Team II.

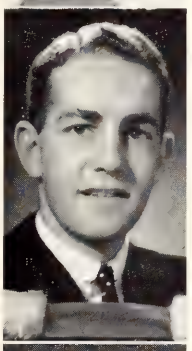

Gordon Clifford Lee (ΦΔΘ)
Montreal, Que.

Victoria College. "Cliff" came to Varsity from Humberside C.I. and became a member of the Commerce Club I, II; the Varsity Junior Rugby Team I, II; Varsity Lacrosse Team I; Interfaculty Lacrosse and Baseball I-IV, and C.O.T.C. IV. He was Secretary of the U. of T. Lacrosse Club III, and Treasurer of Vic Class 4T1 IV. Past two summers spent as bookkeeper at Kilcoo Camp. The future holds business of C.A., depending, of course on the war.

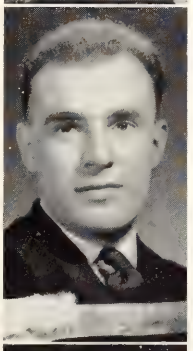

Angus McKay Lott
Sarnia, Ont.

Victoria College. After leaving Sarnia C.I. and T.S., came to Varsity and took up residence in South House, Burwash Hall. Became a member of the C.O.T.C. III, IV, and the Commerce Club. Acted as Treasurer of the Victoria Dramatic Club III for the production "Our Town". Spent the summers as a timekeeper, cost accountant, and painting houses. As for the future—heaven alone knows.

John Wallace McIntyre
Toronto, Ont.

University College. A U.T.S. old boy, joined the Commerce Club I-IV, the U. of T. Ski Club, the U.C. Squash Team IV, and C.O.T.C. I-IV, becoming an instructor in the latter IV. Spent summers working in a construction gang, a mine, as a bingo operator, and for Canada Packers, and Birks-Ellis-Ryrie. In the future would like to specialize in accountancy and economic history, especially Canadian. The army may beckon. Hopes to ski some day in Sun Valley.

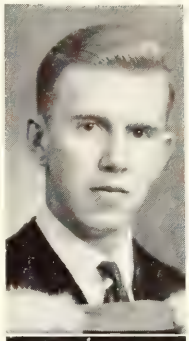

Alexander Duchart Mackay
Mimico, Ont.

Victoria College. Matriculated from Mimico High School. Intermittently engaged in baseball, basketball and volleyball. Manager Sr. Vic Volleyball IV. Plays squash or reasonable facsimile thereof. Can be enticed into Hart House billiard room.

Geoffrey Noyes
Toronto, Ont.

University College.

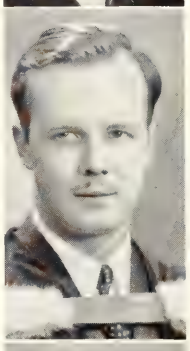

John William Sivers
Toronto, Ont.

University College. Doing the spadework in U.T.S., Jack came to Varsity to build the foundations. In the corner stone are the Hart House Glee Club I-III; the Commerce Club I-IV; U.C. Follies II-IV. The most virtuous stone is that Saturday night spent in the Library. The most disintegrating force—women. As to the future, who knows?

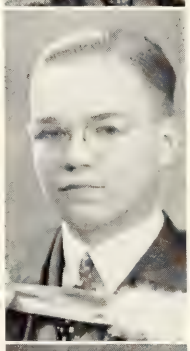

John E. Skinner
Schomberg, Ont.

University College.

John Everil Smyth
Toronto, Ont.

Victoria College. Matriculated from Vaughan Road C.I. Won Regents' Scholarship III. Joined the Hart House Glee Club, Rifle Association, and the Commerce Club IV. Worked in the Ontario Hydro's accounting department in summer of '39. The future holds chartered accountancy as a possibility.

David H. Stewart (ΘΔX)
Toronto, Ont.

Trinity College. Came to Varsity from U.T.S. Was on the University Senior Golf Team, Intercollegiate Champions II; Intermediate Golf Team III; on Hart House Committee IV. Was Manager of Intercollegiate Boxing Team III.

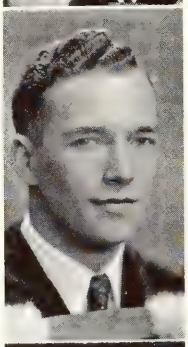

John Alexander Stiles
Ottawa, Ont.

University College. Came to Varsity from Glebe C.I. Lived at Knox College and played Soccer, Volleyball, Basketball, and Hockey for Knox. Was Athletic Committee member II, III; Auditor of Knox College Association III, and Treasurer IV. Worked for Ontario Hydro during summer vacations.

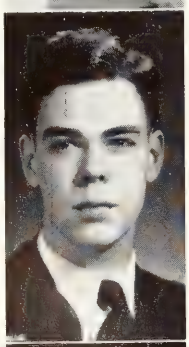

Robert James Sutherland
Toronto, Ont.

Victoria College. Came to Varsity from U.T.S. During the semesters, obtained four undergraduate scholarships. Spent four years in C.O.T.C. and was a Commerce Club member I-IV. Hopes the future holds either graduate or army work.

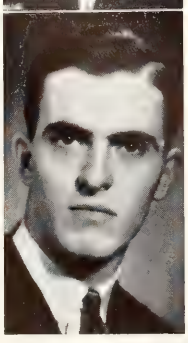

Robert Davison Telfer
Toronto, Ont.

Trinity College. Matriculated from U.T.S. Has never won a scholarship as yet. Played Senior Water Polo III, and was Swimming Club Secretary III, IV. Attended Commerce Club luncheons, C.O.T.C. parades and a nine o'clock lecture. Is allergic to Hart House foot bath. Joined the R.C.A.F. in January.

Gordon Douglas Tiller (ΣX)
Guelph, Ont.

Trinity College. Matriculated from Guelph C.I. to spend two years in Trinity House, and two in Sigma Chi House. Was Asst. Treasurer, Trinity College Athletic Association III, and Treasurer of Sigma Chi IV. Spent summers working in government offices, felt hat factories, and wire and cable plants. Golfing, skiing, and drawing are the main pastimes.

Frederick Robson Tisdale
Toronto, Ont.

University College. Born in Saskatoon and educated in Toronto, "Tis" came to Varsity *via* U.T.S. Preserving a happy balance between study and recreation, he has successfully avoided the pitfalls which yawn for unwary feet. The pursuit of fickle fortune is his destined career and as the saying goes, "while there's life there's hope". So who knows . . . ?

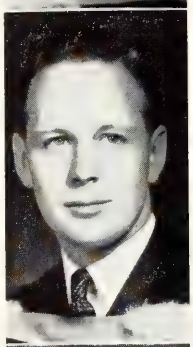

William Robert Wilson (ΦΓΔ)
Toronto, Ont.

Victoria College. Matriculated from Riverdale C.I., entered C. and F. and played Rugby I, II, and Hockey I-IV for Vic. "Bill" was a member of the Victoria College Athletic Union II, IV; President IV. He became Chairman of the Intramural Sports Committee, and President of his fraternity IV. During the summer he was with the T. Eaton Co., Ltd.

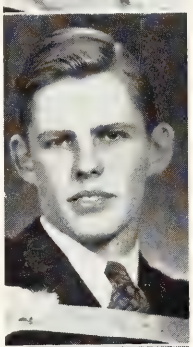

Melville Arnold Young
Toronto, Ont.

Victoria College. Came to seek the brighter light *via* Riverdale C.I. In so doing joined the Commerce Club I, II, IV; C.O.T.C. I-IV; Hart House Glee Club I, and the Vic Music Club III. Spent the summers in the Accounting department of the Hydro E.P.C. of Ontario. The future is very indefinite.

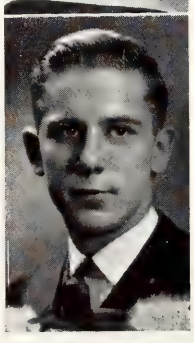

Robert James Young (ΦΓΔ)
Todmorden, Ont.

University College. Matriculated from Jarvis C.I. "Bob" entered C. and F. to learn about business. Applied knowledge learned to fraternity affairs when he became Treasurer. In the summers he worked at a stock broker's, Eaton's, and owned and operated a summer gas station. Hopes to be in some line of manufacturing in the future.

VELUT
ARBOR
ÆVO

APPLIED SCIENCE & ENGINEERING

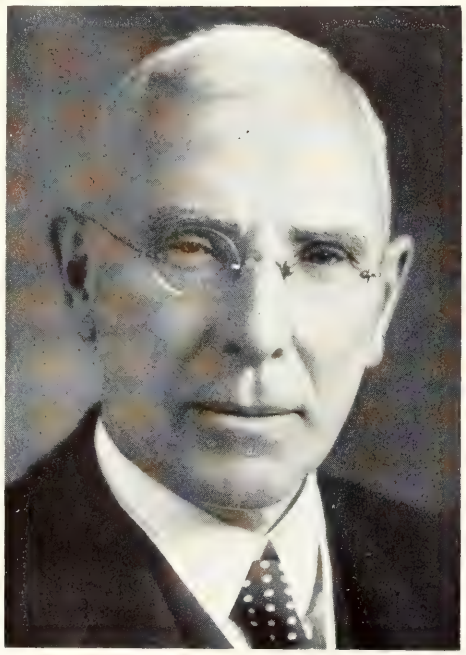

APPLIED SCIENCE AND ENGINEERING

to

THE GRADUATING CLASS

by

Dean C. H. Mitchell,
C.B., C.M.G., D.S.O., C.E., LL.D., D.Eng.

I CONGRATULATE you upon graduating from the University in this historic year. While this may appear to be a strange view, you all know very well what is meant. I am sure you are all eager to get out to take your places in the great Empire war struggle.

Never before has any war demanded engineers as does this one. We remember that the Great War of 1914-18 was called an engineers' war because there was so much engineering in it compared with former ones. This world war of 1939—?, a "total war", is so much more mechanized, is so much more scientific, is so much more diverse in character and so much more demanding in its totality, that engineers and engineer-trained men are both the foundations and the superstructures of our Armed Forces on the Sea, on the Land, and in the Air.

You are all about to be drawn into this great Empire effort and you will gladly and eagerly go to take your places. With pride you will read the Dedication of this Volume of *Torontonensis*:—to You who are about to Serve! There is a place for all of you somewhere, somehow—indeed, there are places for four times your number and that is a reason why you must work and strive all the harder because each of you may be called upon at times to do two men's work.

I ask you to remember the war poster which has been up on the walls of our Faculty buildings this past few months. If it means any men in particular, it means engineers and you may be proud that it means You:—

IT ALL DEPENDS ON ME!
If we each and all of us think this, and each and all of us do our utmost, our very utmost, on whatever work we are on, and do it with determination and cheerfulness, then
WE SHALL WIN THIS WAR

We of the Faculty Staff know the University can depend on you, the Class of 1941, to make your utmost effort whether it be in the front lines overseas or in the great war industries here at home.

When you go out from here and are on your own, keep in mind the old proverb of which I lately told you, but this time make it positive, so that it reads:—"Who Can, Will; Who Will, Can; Who Knows, Does; Who Does, Knows; And thus the World Goes Well!"

With best wishes for success and for your Service for Canada and the Empire.

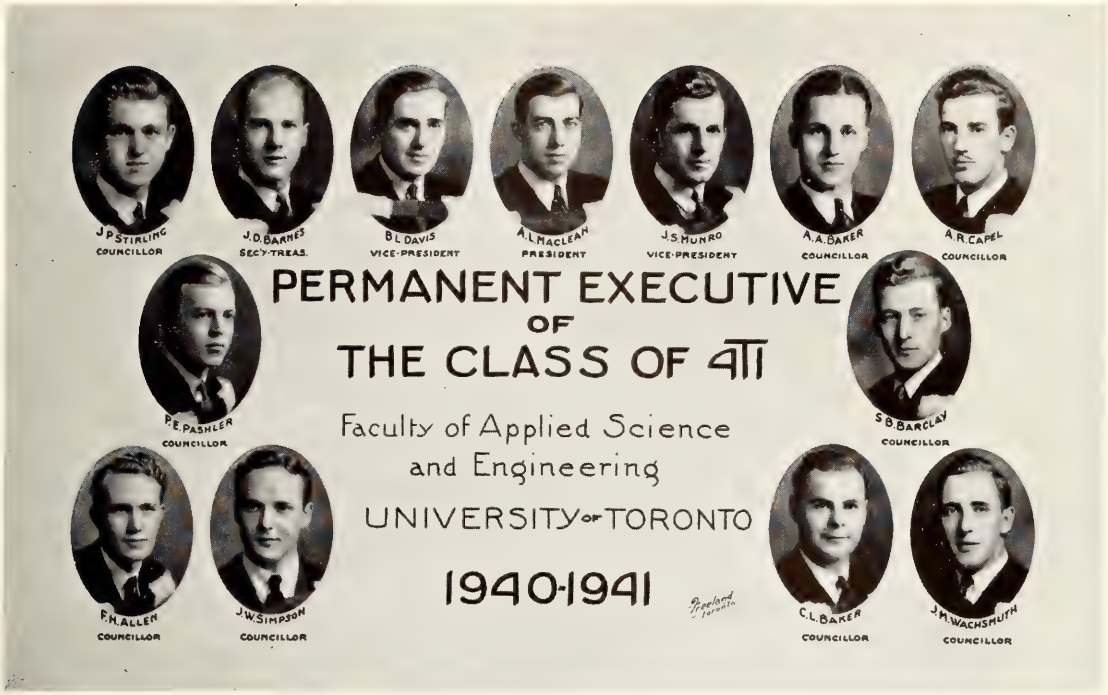

Permanent Executive 4T1

WITH the close of the shortened Spring Term, we, the members of the Class of 4T1, find that what have been the most eventful four years of our lives have ended. This thought comes as a shock to most of us who cannot quite grasp the idea that our schooldays are over. Many friendships have started and flourished during this period by reason of working together, living together, playing on the same teams, and enjoying the same social activities.

The years that we have spent at School have been filled with incidents never to be forgotten, and it is the intention of the Executive to keep in touch with all members and to afford a means whereby the members may keep in touch with each other. The name, address, position, and state of health, etc., of each member will be kept on file with a view to mutual co-operation and understanding.

The Executive will also contact members frequently through the *University of Toronto Monthly*, and through School publications.

We would like, at this time, to urge every member to do his part in cementing and strengthening the friendships fostered during undergraduate days. May good fortune and happiness attend you all throughout the coming years.

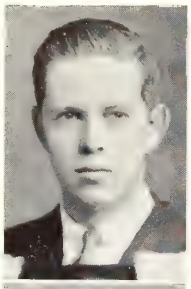

Donald Sutherland Allan (ZΨ)
Toronto, Ont.

Mechanical. An Oakwood C.I. graduate who likes golf, tennis and the Palais Royal stomp. Played Varsity Junior and Intermediate Hockey I, II; Interfaculty Hockey III, and Interfaculty Rugby II and III. He worked during vacations but got in a bit of sailing at the R.C.Y.C. Will probably be off to fight the Hun.

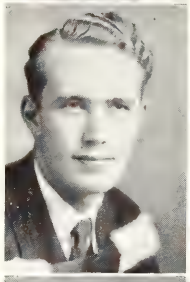

Fraser Hall Allen (ΨΥ)
Upper Montclair, N.J.

Chemical. Matriculated from Montclair H.S. and U.T.S. Was a member of Industrial Chem. Club, Chairman IV; S.P.S. Basketball Rep. to U.T.A.A.; played Interfaculty Basketball and Volleyball. He led his class in U.S. Gov't Controlled Pilot Training Course at Kilgore, Texas. Plans to enter petroleum and aviation industries.

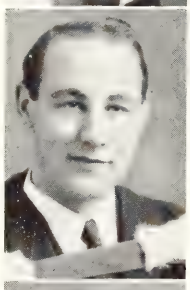

Albert Almack
Beamsville, Ont.

Metallurgy. Matriculated from Riverdale C.I. Worked at Sudbury shovelling, 1937-1938; worked at Red Lake prospecting '38-'39. Worked at New Toronto for Anaconda American, '39-'40. Ambition is a job shovelling snow in California.

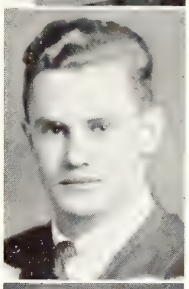

John Wilkes Ames
Toronto, Ont.

Civil (Aeronautical Design). Came to Varsity from U.T.S. Tried Interfaculty sports in general; Intercollegiate Skiing and cheer-leading, in particular; and squash for condition. Intends to assist in the removal of Hitler and then to enter the aircraft industry.

Donald Lloyd Angus
Toronto, Ont.

Mechanical. Came from Oakwood C.I. Was Manager of U. of T. Rowing Club II; student member of A.S.M.E. III, IV; Chairman of Mechanical Club IV. "Don" is an ardent camera fan and likes skiing and canoeing. He hopes to specialize in heating and ventilation.

Norman A. Armstrong
Toronto, Ont.

Civil.

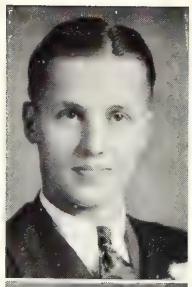

Alan Aylesworth Baker
Stouffville, Ont.

Mining. Matriculated from Markham High School. Was a member of M. and M. Club, C.I.M.M. and C.O.T.C. III and IV; *Torontonensis* Representative IV; *Transactions and Year Book* IV; Glee Club II. Spent summers with Hydro Survey and International Nickel Co. Plans to attend Osgoode

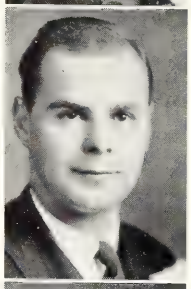

Clair L. Baker
Timmins, Ont.

Mining Geology. Came to Varsity from Timmins H.S. and was the first to register in Department "G". "Clair" was a member of the M. and M. Club and a student associate of C.I.M.M. IV. Played Interfaculty Baseball II and Rugby II-IV. Worked during summers at Hollinger Mines.

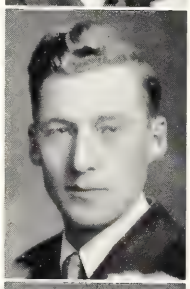

Stanley Bennett Barclay
Toronto, Ont.

Architecture. Picked up three scholarships and several prizes at Western Tech. Won Ontario Association of Architects Scholarship II. Was on Architectural Club Executive nearly every year, finally becoming Chairman. Spends vacations in architects' offices and fishing. Future plans are vague due to war.

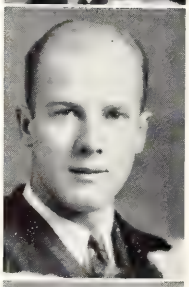

James Dudley Barnes
Toronto, Ont.

Electrical. Matriculated the hard way from U.T.S. Learned Geography and the facts of life, week-ending with the boxing team I, II. Spent the summers learning hotel business in Muskoka, and die-casting in Hamilton. His ambition — to go places figuratively and literally.

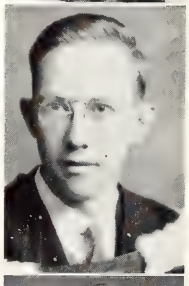

Norman Thorpe Barratt
Hamilton, Ont.

Electrical. Matriculated from Hamilton C.I. with luck and the burning of midnight oil. Found the same system quite applicable to S.P.S. Spent four happy years at East House Residence. Was a member of House Committee III; C.O.T.C. III, IV. Was employed by Commonwealth Electric during vacation. Hopes to snaffle a job in radio engineering.

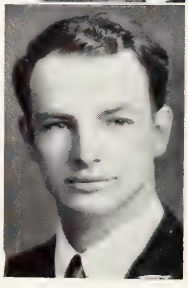

Albert James Barry
Toronto, Ont.

Mining. A product of Malvern C.I. who became famous at "School" for agitating, organizing and picketing afternoon lab. strikes. "Ab" was an Interfaculty Rugby Star I-IV; played Baseball I-IV and Volleyball IV. Was Business Manager of *Transactions* IV.

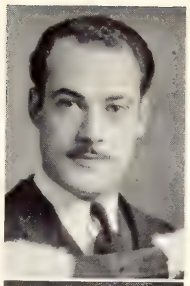

Edward John Bartley
Barrie, Ont.

Electrical. Matriculated from Barrie C.I. Came to "School" with illusions about engineering. Lost them promptly, and under the able guidance of the professors, replaced them with a philosophy of engineering. Became acquainted with the "shirt-sleeve" phase of engineering in three summers with the H.E.P.C. Plans to promote Hydro, and to own a home with an automatic furnace.

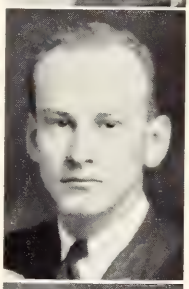

Samuel Gustavus Beckett
Toronto, Ont.

Civil. Came to Varsity from Harbord C.I. without a scholarship but with a thirst for knowledge. Left the same way, minus the thirst (for knowledge). Was a charter member of Batt Club. Spent summers on construction jobs. Hobbies include photography, eating and sleeping.

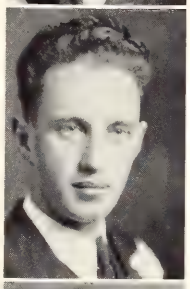

Norman Leslie Bennett
Toronto, Ont.

Metallurgy. Came to S.P.S. *via* Danforth Technical School and the Royal Bank. Spent summers making radios, working at "Inco" and at research.

F. M. Bond
St. Thomas, Ont.

Mechanical.

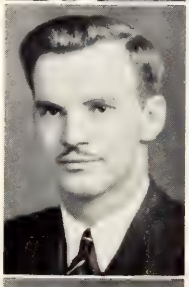

Bruce Ford Booth
Wallaceburg, Ont.

Mechanical. Matriculated from Wallaceburg High School and lived in Knox College Residence during his Varsity days. Played Basketball for Knox I-III. Was a member of House Committee IV, and Representative on Mechanical Club IV. Bruce was employed by Ford Motor Co. and Atlas Steel Co. during vacations.

James Greer Boultbee
Toronto, Ont.

Civil (Aeronautical Design). Matriculated from U.T.S. and won the McLennan-McLeod Memorial Prize I. "Jim" became famous as a School Nite Bathing Beauty IV. Likes skiing, tennis and collecting records. Is a member of Toronto Cricket Club, and Batt Club. Will probably end up a beachcomber.

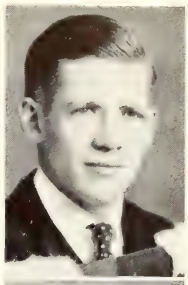

Ernest C. Brisco (ΚΓΤ)
Chatham, Ont.

Civil. "Bill" spent his college days inventing gags for School Nite. Sporting activities included baseball, basketball, golf and writing supps. Participated in "The Revue" I, II; directed it III, IV. Was a member of Bock Club, Batt Club, and C.O.T.C. III, IV. Future plans—YIPPEE!

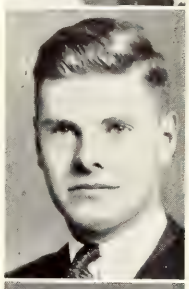

William E. K. Brown (ΨΥ)
Toronto, Ont.

Mining. Came to Varsity from U.C.C. Spent one year in Arts before entering S.P.S. Was Sec'y-Treas. 4T1 II; Treasurer English Soccer Team III; First Vice-Pres. IV. Was awarded U. of T. Alumni War Memorial Scholarship II and III.

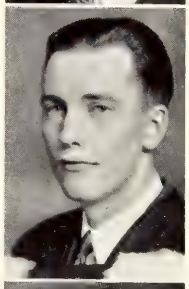

William Bruce
Fergus, Ont.

Mechanical. Came to S.P.S. from Fergus H.S. to absorb four years of Engineering training. Spent summers in a foundry and machine shop learning the astounding difference between theory and practice. Aims to become a Mechanical Engineer. Was a member of C.O.-T.C., O.M.E; A.S.M.E. II-IV.

William Henry Brydon
Brampton, Ont.

Mechanical. Came to S.P.S. from Brampton H.S. and was active in all School activities. Lived in North House while at Varsity.

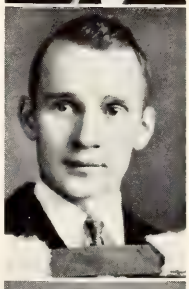

James Morley Burk
Blenheim, Ont.

Mining Geology. Entered S.P.S. from Blenheim H.S. "Jim" spent his summers obtaining practical mining experience; thinks Frood Mine is ideal. Hopes to serve with the R.C.E. or R.C.A.F. and to return to his profession after the war.

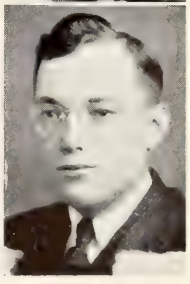

George Edward Burridge
New Toronto, Ont.

Electrical (Hydraulics). Matriculated from Mimico H.S. Spent summers and some years working for Goodyear, Campbell's Soup, Anaconda American Brass. Was a member of Electrical Club I-IV. Spends what spare time at what address? Wants industry to overcome present difficulties.

Allan Reginald Capel
Toronto, Ont.

Mechanical. Came to Varsity from North Toronto C.I. Was a member of Mechanical Club, A.S.M.E., and C.O.T.C. (Ordnance Corps). Likes tennis, skiing, and photography. Was a testing engineer, Bristol Airplane Co., England. He intends to practise engineering in industry—or in the army.

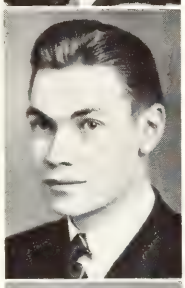

William Guy Carlton
Beeton, Ont.

Chemical. Matriculated from Bradford H.S. Lived in Middle House, Burwash Hall. Was Library Representative IV; a member of Chemical Club, IV. Likes classical and modern music *via* piano and trombone and played in C.O.T.C. Band IV. Plans to apply his scientific knowledge to the improvement of Holland Landing "moonshine".

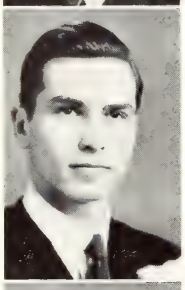

Jack Albert Carr
Campbellford, Ont.

Chemical. Matriculated from Campbellford H.S. and started Varsity life in Burwash Hall. Was on Middle House Executive II-IV, President IV; Chairman of Residence Council, IV. Spent vacations on survey, Ont. Research Foundation, and control lab at Dunlop's where he hopes to stay.

John Albertson Carter
Toronto, Ont.

Mechanical. A product of U.C.C. Was a member of A.S.M.E. and of Mechanical Club. Spent his summers with Wheeler Marine Repair Co., Weber Machine Co. and Ford Motor Co. Hobbies include photography, woodworking and automobile mechanics.

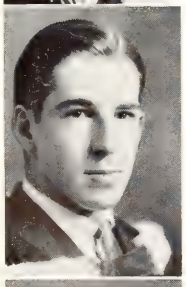

George Richard Cates
Toronto, Ont.

Engineering Physics. Matriculated from U.T.S. Won a War Memorial Scholarship III. Has always been interested in science in general and radio in particular. Recently developed a keen interest in flying and intends some day to own an airplane with a radio in it.

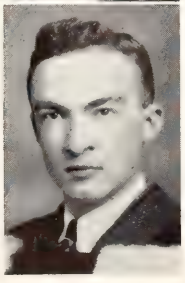

Thomas John Coates
Toronto, Ont.

Mechanical. Matriculated from Malvern C.I. Was a member of A.S.M.E. II-IV; Mechanical Club I-IV. Likes skiing and doing nothing in particular. Has had machine shop experience during vacations. Hopes to get rich quick and settle down.

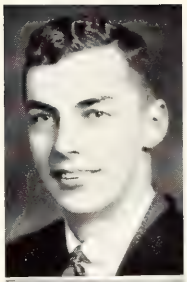

Donald L. Cole
Brantford, Ont.

Electrical. Came to Varsity from Brantford C.I. Was a member of Electrical Club. Has been employed by Hydro-Electric Power Commission during past three vacations. Hobby is photography. Ambition—to be an A-1 electrical engineer.

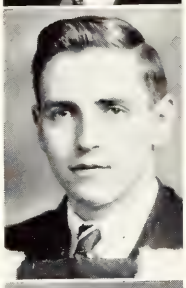

Herbert Ferguson Coupe
Toronto, Ont.

Civil. Matriculated from Bloor C.I. "Herb" played on the S.P.S. Senior Basketball Team III. He spent his summers at surveying, engineering and office work with the Saguenay Power Co., Quebec. The future —? ?

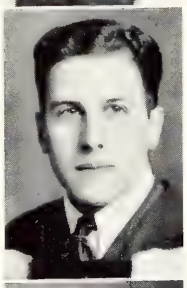

Frank Paul Culotta
Toronto, Ont.

Civil. Matriculated from De La Salle, "Oaklands". Managed to obtain honours II. Was a member of Newman Club III, IV. Joined C.O.T.C. III. Worked hard in I and II, but became a social butterfly in III and IV.

Austin Elliott Cummings
Gananoque, Ont.

Chemical. Came to Varsity after ten years in industry. Attended Gananoque H.S. Is married. Future plans will be made in the future. Lives in the present.

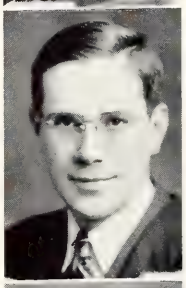

William Allan Dafoe
Callander, Ont.

Electrical. "Doc" came to Varsity from Lakefield Preparatory School. Got bitten by a lightning bug and took up Electricity. Languished in Gate House, Burwash Hall. Spent his summers with Bell Telephone and Sangamo Electric. He plans to settle down in Callander and to raise "quints".

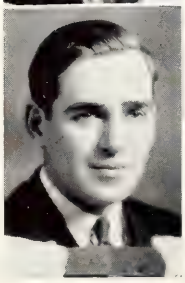

Bruce Lumbers Davis (ΦΓΔ)
Toronto, Ont.

Mining. Bruce talked his way to Varsity at Northern Vocational. Was M. and M. Club Representative I; President 4T1, III; President Engineering Society IV; S.A.C. Finance Commissioner IV; on Rifle Club I; Manager of B.W.F. Club III; member of C.I.M.M. I-IV. He shovelled muck and so forth at Northern Mining Camps and heaped the cars full with both.

Victor Anthony DePaul
Burlington, Ont.

Electrical. Matriculated from Burlington H.S. and came to Varsity to scare the sophs. Has been scaring freshmen ever since. Played Rugby II-IV, Basketball III. Won the School "S". Was a member of Varsity Chess Club III, IV.

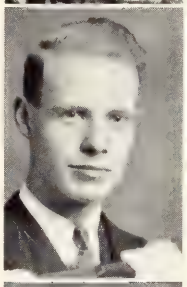

Edmund H. Despard
Toronto, Ont.

Metallurgy. Matriculated from St. John's H.S., Winnipeg, and U.T.S. Since at Varsity has been on S.P.S., S.C.M. Executive. Track was the main athletic attraction, playing with S.P.S. Team and on Varsity Intermediate in '39. Has spent two summers toting golf bags at Bigwin and three in getting in the way at Dominion Foundries and Steel Co., Hamilton. Future—Metallurgy, if and when possible.

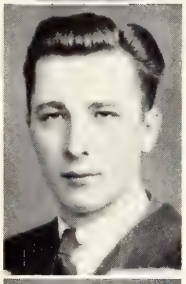

William A. DesRoches
Penetanguishene, Ont.

Electrical. Was first enlightened at Penetang H.S. and after four years at "School" is no longer in the dark. Was a member of Newman Club III, IV; Electrical Club I-IV. Spent the summer growing callouses on his hands with a Hydro line gang. Favourite colour is brunette. Plans to eventually earn a double meal ticket.

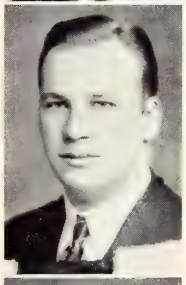

Vladimir Walter Diak
Toronto, Ont.

Electrical. Came to Varsity from Bloor C.I. Pitched for Baseball Team I-IV. Likes music and is an ardent amateur photographer.

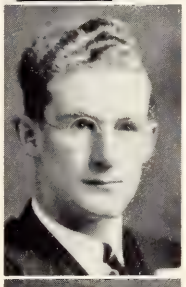

Clarence S. Dinsmore
Clarksburg, Ont.

Engineering Physics (Elasticity). Matriculated from Thornbury H.S. Was Engineering Physics Club Representative IV. Spent summers growing apples and winters learning the score. Intends to be "just a family man".

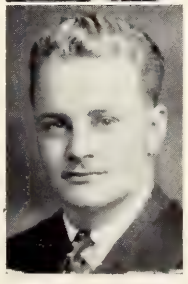

Frank John Dobson
Toronto, Ont.

Civil. Came to Varsity from U.T.S. Was active in sports throughout his years at "School". Was Senior Intercollegiate Diving Champion I; Senior Intercollegiate 135-lb. Wrestling Champion II, III; on S.P.S. Athletic Association Executive II, III. Worked during summers at road surveying and construction.

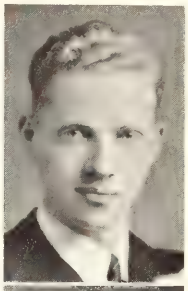

J. Rowland Doyle (ΦΚΣ)
Toronto, Ont.

Mechanical. Definitely not the scholarship type, though a product of U.T.S. Turned out for Gymnasium Team I-IV. Was Chairman of A.S.M.E. Student Branch IV. Spent last summer "designing" trucks for G.M. Originally headed straight for the automotive industry but will probably detour by way of the army.

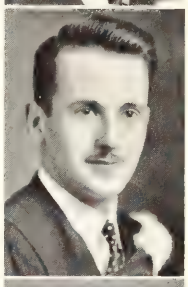

James Warner Eakins
Port Arthur, Ont.

Civil. Graduated from Port Arthur C.I. and St. Andrew's College. Resided in East House II-IV. Was a member of House Committee IV. Took three years of enjoyment to enjoy fourth year and hopes to find time to see the world. Future—perhaps sewage and sanitation.

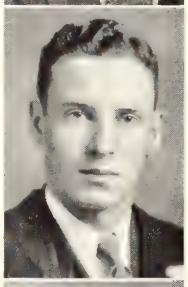

Bruce Russel Edwards
Toronto, Ont.

Metallurgy. Came to S.P.S. from Northern Vocational as a Miner, but seeing the folly of his ways was converted to Metallurgy. Played Interfaculty Baseball I-IV. Was a member of M. and M. Club. Gold mining and nickel refining occupied his vacation time. Bruce is a member of the Century Class.

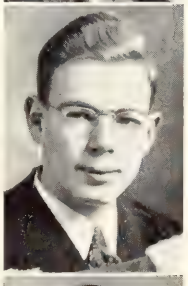

Bernard Etkin
Toronto, Ont.

Engineering Physics. Came to "School" from Oakwood C.I. with a liking for mathematics and physics. Was active in public speaking, winning numerous prizes, including the Segsworth Debating Trophy II. Will probably talk his way thro' life as he has thro' college. Serious interest—research in aerodynamics.

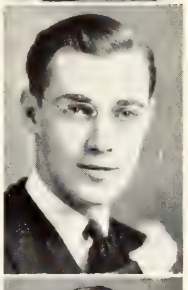

Ellis Morton Evans
Shanghai, China

Chemical. Matriculated from Cathedral School, Shanghai, and, taking his life in his hands, left the civilized shores of China to sojourn in barbarous Canada. Here "Eme" resided in Burwash Hall III, IV, and was Manager Senior Volleyball III. Hopes to return and rebuild China.

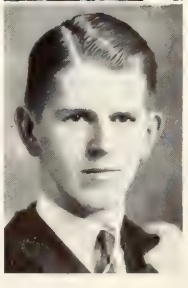

Richard Austin Evans
Toronto, Ont.

Mechanical. "Dick" came to Varsity from U.C.C. Was a member of Mechanical Club I-IV; A.S.M.E. II-IV; Camera Club III and Rifle Association II. Obtained practical experience as a machinist and mechanic with Hydro. Will probably try army life.

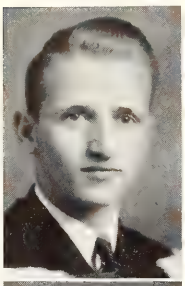

Richard Philip Eyres (ΒΘΠ)
Hamilton, Ont.

Chemical. Hailed from Hamilton Central C.I. with ambitions along chemical lines. Spent his summers at Westinghouse and at Firestone Tire and Rubber Co. "Takes no thought for the morrow."

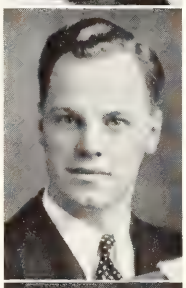

William D. Fear
Toronto, Ont.

Mechanical. A local product, brought up in the way of Central Tech. "Bill" was a member of the Mechanical Club; a student member of the A.S.M.E., also of the Association of Professional Engineers. Laboured during vacations with Hydro and Atlas Steel. Will likely have to work for a living.

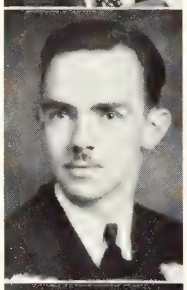

John Raymond Fitzpatrick
Toronto, Ont.

Mechanical. From Chicago, Ill., *via* De La Salle, "Oaklands", John made his way to "School". Was active in Golf, Squash, Baseball; member of Squash Racquets Committee, Hart House. Obtained machine shop and drafting experience during summers. Future plans involve a trip to U.S.A. and matrimony.

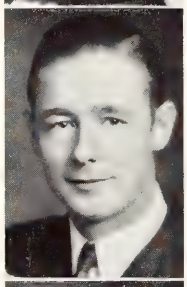

Hilliard Lee Foster (ΔΤΔ)
Toronto, Ont.

Civil. Came to "School" from North Toronto C.I. Was Civil Club Representative I; on "At Home" Committee IV; Vice-Chairman of School Dinner Committee IV; a member of Batt Club and President of ΔΤΔ IV. "Lee" spent his summers with race track mutuals and Hydro.

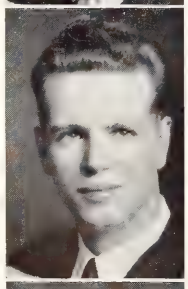

James Clarence Fox
Chatham, Ont.

Engineering Physics. Matriculated from Chatham C.I. and lived in South House during his stay at Varsity. Was a member of Engineering Physics Club. He mixed farming and aircraft as summer occupations and plans to help develop Canada's Aircraft Industry.

Ronald William Fugler
Toronto, Ont.

Chemical. Came to "School" from Malvern C.I. Was frightened into winning Baptie and Ransome Scholarships I. Played School Rugby and Baseball I-IV. Was in Chemical Club II; S.P.S. Intramural Athletic Representative III; President S.P.S. Athletic Association IV. Spent summers digging ditches, and at Shawinigan Chemicals Ltd. Dislikes the early part of the morning. Ambition — to be a beaver.

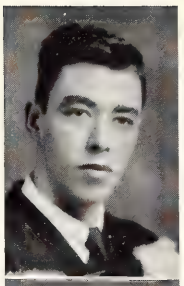

John Maybin Girvan
Toronto, Ont.

Mining. Came from Vaughan Road C.I. Was a member of the Intercollegiate Swimming Team I-III. Won the Bronze "T". Was a Lieutenant in the Auxiliary Battalion, C.O.T.C. Intends to go on active service with the R.C.E.'s and then to South Africa's gold mines.

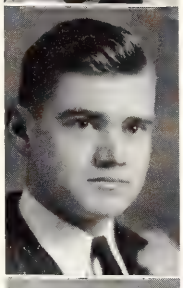

Geoffrey Lionel Goodwin
St. Catharines, Ont.

Engineering (Geophysics). A denizen of North House for four years. Took a healthy interest in track and harrier—and bottle bowling in North House corridors. Rode the N. House bed to ignominious defeat in 1937 bed race. Intends to confine future activities to the "Doodlebugging" business.

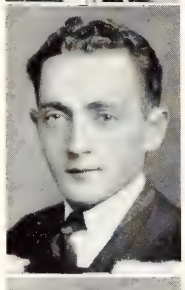

Norman Green (ΒΣR)
Toronto, Ont.

Electrical. Matriculated from C.T.S. Bribed his way into S.P.S. on a Dad's Dollarship. Delves in photography and literature and revels in basketball, tennis and ping-pong. Loves to loll in a canoe. Plans for the future depend on the C.G.E.—and "Adolf".

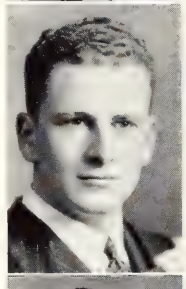

Robert Wm. Hannaford (ΦΔΘ)
Toronto, Ont.

Mechanical. Came to Varsity from Humberside C.I. Was a member of Mechanical Club I-IV; A.I.M.E. I-IV. Was exposed for four months to life in Cochrane and has never been the same since. Also worked between week-ends in Toronto machine shops. He hopefully prays — "May the gods be kind."

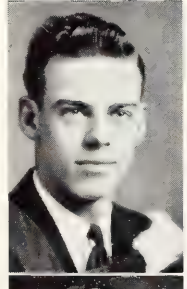

Donald G. Harkness (ΛΧΑ)
St. Catharines, Ont.

Mechanical. Matriculated from St. Catharines C.I. Lived in Trinity House 1½ years and in ΛΧΑ House for 2½ years. Was on the Senior Interfaculty Swimming Team I-IV and the Championship Intercollegiate Swimming Team II, III. He hopes for an Air Force Commission.

J. E. Harley
Brantford, Ont.

Mechanical.

Wesley P. Harris
Rockwood, Ont.

Mechanical. Matriculated from Guelph C.I. "Wes" is a member of the Toronto Flying Club; Mechanical Club I-IV. Played Interfaculty Waterpolo II, III, and likes tennis and swimming. Worked for Hydro and Massey-Harris during summers. Hopes to encounter the *Luftwaffe* with the R.C.A.F.

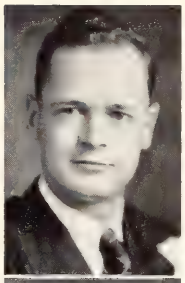

Fredrick Alexander Harry
Regina, Sask.

Chemical. Left the prairies with the sanction of Scott C.I. to learn a bit more about Chemistry. Returned to the ranks during vacations as a milk wagon driver and service station operator. His future is rather indefinite.

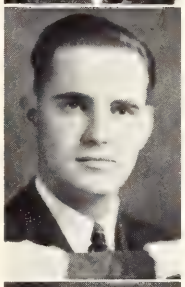

Evans Lewis Hartman
Toronto, Ont.

Metallurgy. Came to Varsity from U.T.S. Entered Metallurgy from U.T.S. because it offered an expanding field of increasing interest. Spent one summer in the North at "Inco" and one in the South refining copper. His motto—"Relax and Enjoy." Future — who knows?

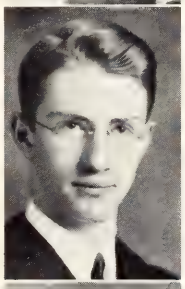

Edward Leland Healy
Kirkland Lake, Ont.

Mining. Matriculated from U.T.S. and took up residence at East House. Was M. and M. Club Representative III, IV; on East House Committee III, IV. Wright - Hargreaves has been the scene of his summers' labours. "Ed" intends to return to the mines or take a crack at "Heinie" *via* the Algonquin Regiment.

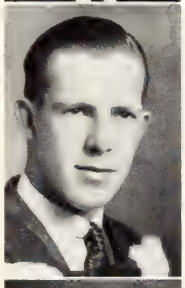

John Burroughs Heberling
Rochester, N.Y.

Chemical. Came to Varsity on his own initiative. Tried out for track, football, wrestling and military training. Was a member of Newman Club and Editor of *The Newman Newsman*. His destiny lies in the laps of the gods.

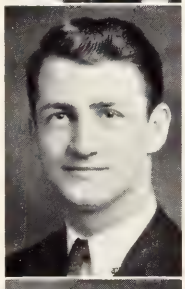

Royden Charles Henderson
Edmonton, Alta.

Electrical. Transferred to U. of T. from the University of Alberta. Completed High School in Saskatchewan. Opened and operated grocery business in Alberta for four years. Worked for Bell Telephone Company in Toronto. Intends to visit Vancouver again, only next time on a honeymoon.

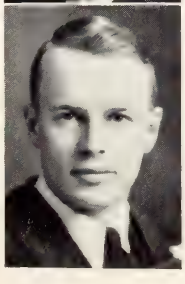

John Hirschorn (BΣP)
Toronto, Ont.

Mechanical. Left Harbord C.I. for the grim halls of old "School". Won the Boiler Inspection and Insurance Scholarships III. Played Interfaculty Baseball and Basketball II, III. Was a student member A.S.M.E. III, IV; in Ordnance Corps, C.O.T.C. IV. Tool and die designing took care of his summers.

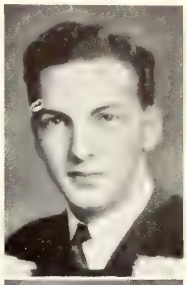

Ward Roderick Hoffman
Kitchener, Ont.

Mechanical. Matriculated from Kitchener-Waterloo C.I. Was a member of A.S.M.E.; Mechanical Club Representative I, Secretary-Treasurer II. Is fond of skiing and riding. Spent vacations with Dominion Rubber, Babcock-Wilcox and Goldie McCullough. The future will probably be spent in uniform.

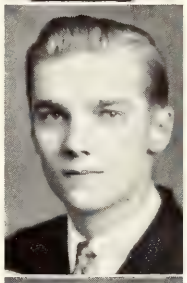

Louis Turner Hore
Markham, Ont.

Mechanical. Matriculated from Markham H.S. Carried away the J. A. Findlay Scholarship III. Spent his "School" days in South House. "Doc" worked for two summers with Hydro. Has plans for the future.

Arthur C. Hudson
Toronto, Ont.

Electrical. Slept five years at Western Tech, then enrolled in Electrical because his initials are A.C. Fooled the University into awarding him the Harvey Aggett Memorial and Jenkins Scholarships, and the University Chess Championship. Spent his weekly spare as Secretary of Varsity Chess Club II-IV; in C.O.T.C. II-IV; on S.P.S. Basketball Team II, III.

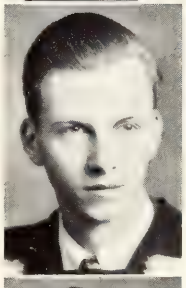

Frederick Raymond Hunt
Toronto, Ont.

Electrical. Attended Bloor C.I. Was an apprentice in electrical work for two years at a paper mill. Spent summer 1940 installing telephones and switchboards. Hobbies are amateur radio and music. Intends to do communication work.

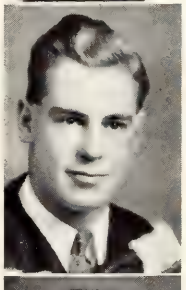

Francis Stevenson Idenden
Toronto, Ont.

Mechanical. Came to Varsity from U.T.S. with five years' business and mining experience. Was on Interfaculty Swimming Team I-IV and Water Polo Team IV. Was a member of Mechanical Club; Student Associate A.S.M.E.; C.O.T.C. Engineers IV. "Frank" intends to see the world *via* the oil industry.

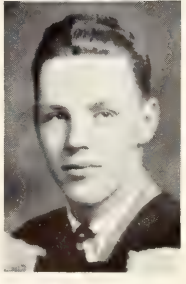

Alexander Ironside
Toronto, Ont.

Metallurgy. After a delayed trip from Oakwood C.I., "Alex" came to S.P.S. Was a member of M. and M. Club, A.I.M.E., and the Judo Team. Summers spent at Malartic, Que., Sudbury, and Anaconda. Future plans do not include either muck-sticks or broom handling.

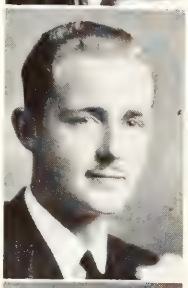

Robert Burford Jackson
Toronto, Ont.

Electrical (Hydraulics). Matriculated from Vaughan Road C.I. Has spent the past three summers with H.E.P.C. Dislikes Arts students (male). Was a member of Electrical Club II-IV. Hopes to work permanently with Hydro.

Joseph B. Jaffe
Toronto, Ont.

Chemical. Came to Varsity from Harbord C.I. Played Soccer I-III; Baseball I-IV; Volleyball IV. Was in C.O.T.C. IV. Hopes to help in Canada's war effort and make this world a better place to live in.

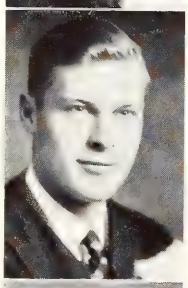

James Keith Johnson ($\Phi\Delta\Theta$)
Toronto, Ont.

Civil. Came to S.P.S. *via* Parkdale C.I. Was a member of Batt Club. Played Rugby I. Took part in School Nite Review IV. Two summers were passed with Hydro and one with the T.T.C. South America can be seen in his horoscope.

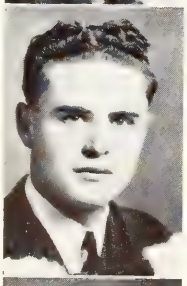

Herbert Taylor Jones
Omemee, Ont.

Mechanical. Matriculated from Lindsay C.I. and took up residence in East House. His summer jobs gave variety to his training, but the future takes no definite form.

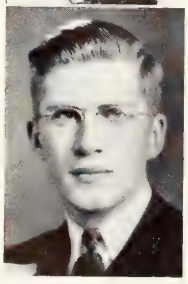

John Robertson Jones
Toronto, Ont.

Chemical. Entered S.P.S. from Humberside C.I. Enjoys reading and playing the piano as a pastime; prefers swimming and squash to other sports. During the past two summers was employed by the Canadian Kodak Limited. Intends to ultimately take a Master's Degree and looks forward to enjoying a long holiday some summer.

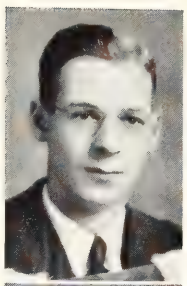

Albert Roy Jupp
Toronto, Ont.

Mechanical. Came to Varsity from Riverdale C.I. Is a member of the Y.M.C.A. Co-ed Council. Was employed with E. Long Co., Orillia, and at highway construction. Roy expects to follow Mechanical Engineering closely, but who knows these days?

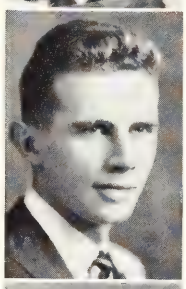

George Frederick Kelk ($\Phi K\Pi$)
Toronto, Ont.

Electrical (Communications). Came from U.T.S. Was first year President, Secretary and Vice-President of Engineering Society. Was winner of the Semi-Centennial Award IV.

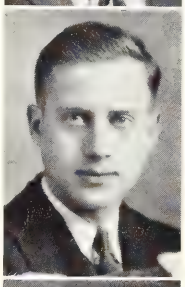

Joseph Keller
Toronto, Ont.

Chemical. Came from Oakwood C.I. Played Junior Intercollegiate Basketball I, II; Interfaculty Baseball, Basketball and Volleyball III, IV. Was a member of C.O.T.C. (Engineers) IV. Likes taking the boys into camp at snooker. Future plans are vague.

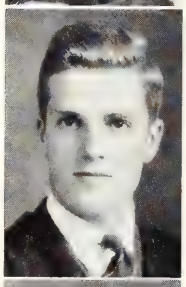

Hugh Anthony G. Kingsmill
Toronto, Ont. (KIAI)

Chemical. North Toronto C.I. sent us "Tony". Was Vice-President of 4T1, IV; played squash and boxed for S.P.S. I, II; Senior Rugby, III; Manager and Acting Captain of U. of T. Skiing Team III, IV. Likes tennis and dinghy racing. He turned miner during the summers. Is aiming to help exterminate Hitlerism.

Gordon Thomas Kirk
Toronto, Ont.

Civil. Came to Varsity from North Toronto C.I. Was a member of Toronto Ski Club and Batt Club. Rested during the summers on the payroll of the T.T.C. and Trans-Canada Highway Survey. "Wowed" School Nite with the roundest curves and flattest jokes.

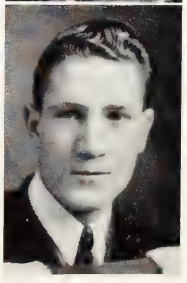

Archie Graham Knott
Pembroke, Ont.

Mining. Matriculated from Pembroke C.I. in 1932. Saw life by highway construction and mining work until 1937, then entered S.P.S. Ambitions: good position with advancement possibilities, marriage and a tour of America by car and trailer.

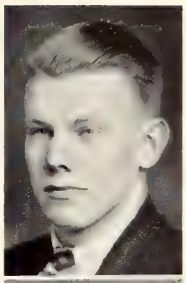

Alex L. Lambe
Toronto, Ont.

Mining. Came from North Toronto C.I. on scholarships too numerous to mention. Was Athletic Year Representative I, II; Assistant-Editor III and Editor IV of *Transactions*. Played on Rugby, Hockey, Baseball and Lacrosse Teams and was on Intramural Sports Committee II. Alex is going to help bury Hitler with the R.C.E.'s and then come back and get "that —— car" started.

George E. Lankin
Toronto, Ont.

Chemical. Graduated from Jarvis C.I. Was a member of Industrial Chemical Club I-IV. York Bible Class takes care of his Sunday afternoons. He passed vacations as a carpenter and baker's assistant. Future plans are indefinite.

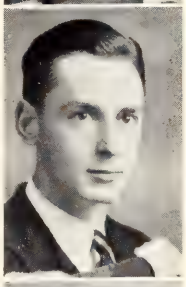

John Wilson Lee (KPT)
St. Catharines, Ont.

Electrical (Communications). Came to Varsity from Stamford C.V.I. Summers were occupied since 1934 in an electrical engineering and manufacturing plant. Interests are photography and radio.

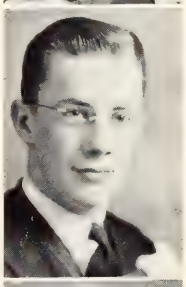

Robert E. Linton (ΨΥ)
Campbellford, Ont.

Chemical. Matriculated from Campbellford H.S. to become one of the "gas-dissolvers" at "School". He varied his training during the summers as a drug store clerk and an electrician's helper.

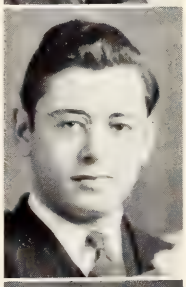

Irving M. Liss (ΣΑΜ)
Toronto, Ont.

Electrical. Matriculated from Oakwood C.I. Hobbies include swing music, amateur radio and the fraternity. Was on *The Varsity* Staff II; Secretary-Treasurer of short-lived Varsity Radio Club II; a member of the Electrical Club I-IV. Violently dislikes mushrooms, soft-boiled eggs and liver.

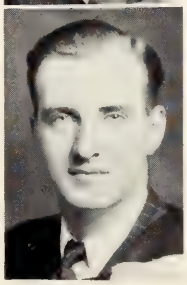

Frederick J. E. Lockhart
Toronto, Ont.

Metallurgy. A product of Oakwood C.I. Was Representative on M. and M. Club III, IV. "Fred" was a miner for three years and spent one summer in aluminum metallurgy. Raising a family is his hobby-in-chief and the coming years will be spent keeping the family.

Thomas Owen Lukes
Bradford, Ont.

Civil. Came to S.P.S. from Bradford H.S. as a miner, but after a summer at Porcupine he laid down the muckstick in favour of the transit. Was in C.O.T.C. III, IV. Lived at Middle House, Burwash Hall. "Tom" spent two summers at road construction.

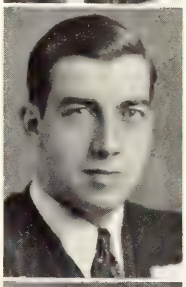

Aros Loudon Maclean
Toronto, Ont.

Metallurgy. "Don" came to Varsity *via* Model and U.T.S. Was on the Leonard Foundation II-IV, in School Nite Revue I-IV; Editor of *Toike Oike*, member of C.O.T.C. III, IV. Spent four profitable summers gold mining in Kirkland Lake; nickel refining in Port Colborne and copper refining in Baltimore. Ambition is to be a metallurgist.

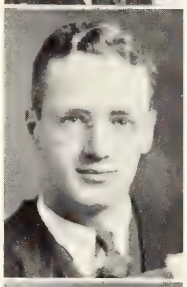

Herbert James MacLean
Toronto, Ont.

Mechanical. Came to "School" from Bloor C.I. Ambitions are to play better basketball, travel and see the world—and to be a consulting engineer to solve problems for his fellow grads.

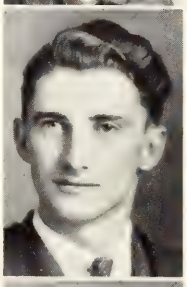

William George McClean
Toronto, Ont.

Engineering Physics. Received High School education at Oakwood C.I. Inside and outside activities various and who cares? Intends to "wow" industry and enjoy life.

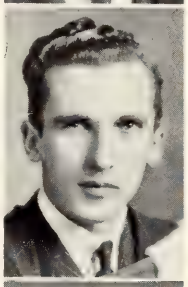

D'Arcy Francis McConvey
Toronto, Ont.

Chemical. Received his secondary enlightenment at U.T.S. He prefers snooker to eating lunch. Invaded the mining field at Delnite, Timmins, and also worked at the Terminal Warehouse, Toronto.

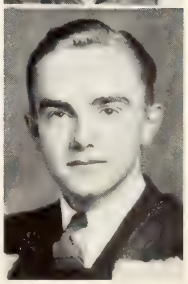

Peter Burton McCurdy
Toronto, Ont. (ΦΚΠ)

Metallurgy. Came to Varsity from U.C.C. Spent one year in Mining and the remainder in Metallurgy. Summers at "Inco" and Anaconda have been profitable in more ways than one. Still dislikes fish, Friday or any other day, afternoon or evening.

John Joseph McGrath
Etobicoke, Ont.

Metallurgy. Matriculated from Mimico H.S. Was a member of the Interfaculty Championship Rowing Team II; M. and M. Club I-IV; School Nite Revue III; Newman Club IV. Played Lacrosse II. During summer worked for Anaconda American Brass Ltd.

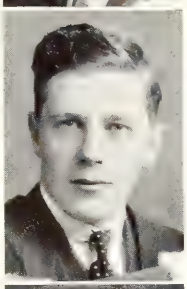

Joseph Kenneth McLinden
Owen Sound, Ont.

Electrical. Came from Owen Sound C.I. and lived at St. Michael's College. Was a member of Newman Club. Played Hockey II-IV. Worked one year with Hydro. Likes skating, skiing and "sheing" and hopes to work where the unknown quantity is lab reports.

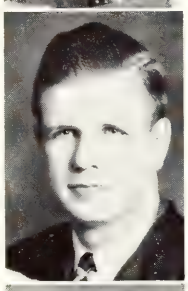

Charles Ralph McMillen
Sarnia, Ont.

Chemical. Came to Varsity from Sarnia C.I. to see life. He could find no interest in Arts courses till his second year. Lived in Gate House, Burwash Hall I-III; on Executive III. Was a member of the Industrial Chemical Club I-IV. Intends to be a good chemical engineer.

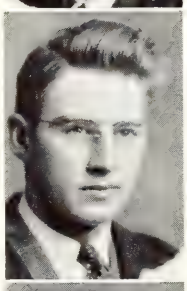

Frank A. McPhee
Toronto, Ont.

Chemical. Busy with sports, music, and studying at Humberside C.I. At S.P.S. this order was definitely reversed. Participated in S.C.M., School Nite Revue and Varsity Band. Found economics, Christian social planning, and bridge absorbing. Ambition is to graduate, develop, travel and settle down double.

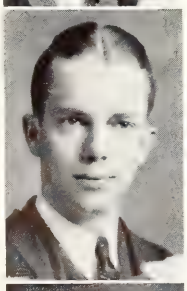

John Lawson McQuarrie
Goderich, Ont.

Civil. Came to Varsity from King's County Academy, Kentville, N.S. Was in East House I, II. In summers worked with C.P.R. as rodman and with Ontario Department of Highways as concrete and plant inspector. Hopes to follow railroad engineering.

Laurence Reginald Macrae
St. Catharines, Ont.

Chemical. Matriculated from St. Catharines C.I. Spent two years and three vacations in the paper industry. Was a member of T.A.P.P.I.; resident member of Newman Club I-IV, S.P.S. Representative and Editor of *Newman Newsman IV*. Reads widely in the humanities. After contributing to Canada's war effort, intends to return to the paper industry.

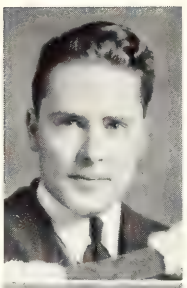

James Kitchener Magor
St. Catharines, Ont.

Metallurgy. Came to Varsity from St. Catharines C.I. Was a member of M. and M. Club Executive II; Junior Lacrosse Team II; C.O.T.C. I, II, IV. Won a War Memorial Scholarship I, III. Was introduced to "muscular" metallurgy at Sudbury and Noranda. Intends to confine his metallurgical practice to the sunny south.

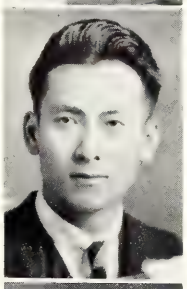

Wilson Mark
Toronto, Ont.

Electrical. Came to Varsity from Jarvis C.I. Was a member of the Canadian Gymnastic Championship Team I-IV, Captain III, IV; Canadian Champion on the Flying Rings II. "Willie" was better known as "Grape-nuts", and, "Powerhouse" among his friends. Likes weight-lifting, swimming and working.

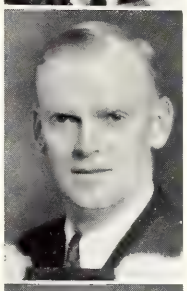

Gavin H. D. Martin
Drumheller, Alta.

Mechanical. Thought of "a home on the range" but decided in favour of engineering, so came to Varsity. Summers were spent in steel mills and boiler shops. Favourite phrase, "A good time was had by all". Intends to make the most of life.

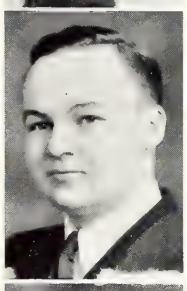

Valentine Victor Mason
Toronto, Ont.

Engineering Physics.
WAS: — First winner of the U.T.S. Engineering Scholarship.
HAS: — Won War Memorial Scholarships II, III.
BEEN: — Chairman of Engineering Physics Club.
ENJOYS: — Experimental radio, squash, music, dances, and dramatics.
WILL: — Do radio research work for the army or join the R.C.A.F. or R.C.C.S.

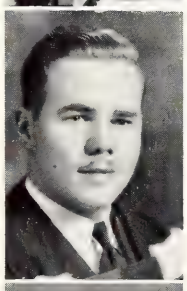

William Horace Merrill
Ottawa, Ont.

Mechanical. Came to Varsity from Glebe C.I. Lived in the University Residence, East House — a good place to live. Was a member of Mechanical Club I-IV and junior member A.S.M.E. Future plans are uncertain, for obvious reasons, but is interested in aircraft.

Robert James Merritt (ΦΓΔ)
Calgary, Alta.

Metallurgy. Came to Varsity, a product of East Calgary H.S. Summers spent in rather doubtful places, learning metallurgy the brute force way. Has decided the future best take care of itself but still worries.

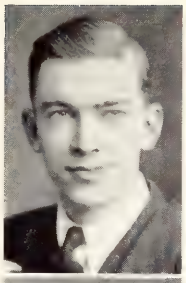

John Arnold Miller
Toronto, Ont.

Mining. Matriculated from Runnymede C.I. to try his fortune in the Northlands. Was a swimming instructor I; member of M. and M. Club I-IV, Student Associate C.I.M.M. "Johnny" gave several camps in the north the benefit of his labours during vacations, but is leaving the future to look after itself.

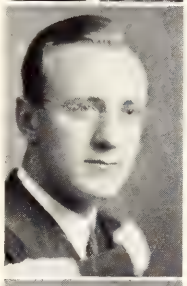

Ronald Hutchison Milne
Toronto, Ont.

Civil. Matriculated from Malvern C.I. Played Interfaculty Baseball I and Football I-III. Was in C.O.T.C. Passed the long summer months with McNamara Construction and Hydro. Plans have gone wrong due to the war and he cries bitterly "she left me for the army".

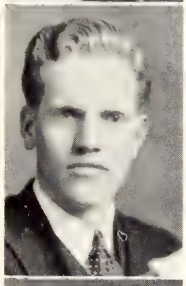

Donald Edward Milner
Toronto, Ont.

Mining. Came to S.P.S. from Malvern C.I. Was Representative on M. and M. Club II, and Secretary-Treasurer III. "Don" burrowed for three summers at Buffalo Ankerite Gold Mines, Timmins. He will probably burrow a little deeper as a graduate.

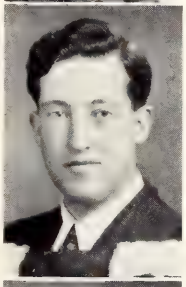

Hugh William Mole
Toronto, Ont.

Electrical (Heat Engines). Matriculated from Malvern C.I. Has spent every winter chasing a puck with scoring intentions. Sports an "S" to prove it. Claims his chief indoor sport is bridge which he plays fairly well. Has helped Hydro and C.G.E. in the summers. Weaknesses are chocolate pie and pleasingly plump girls.

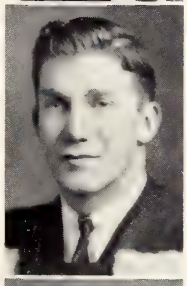

William Alan Moore
Toronto, Ont.

Mining. "Bill" came to "School" from U.T.S., where he took part in most activities, both social and athletic. Played S.P.S. Rugby and Hockey the first three years. Hobby — the weaker sex. Ambition—to bum his way around the world.

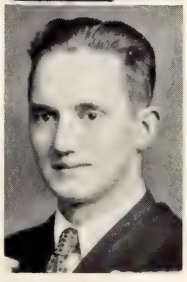

Robert James Morrow
Toronto, Ont.

Chemical. Matriculated from Humberside C.I. Enjoys hockey, tennis and swimming. Was a member of C.O.T.C. Spent summers as stockkeeper and order clerk. Believes Canada has a fine future, despite the Liberals and Conservatives, and hopes to aid in future developments.

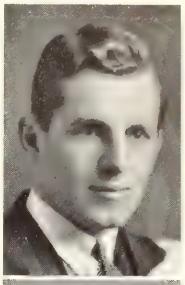

James Stewart Munro
Toronto, Ont.

Mechanical. "Stew" left the portals of Malvern C.I. to become a star on the "School" Rugby Teams. He also squeezed in enough time to play hockey and baseball. As a side line he was 3rd Year Vice-President, and 4th Year President. Summers were spent improving the T.T.C. and the Aluminum Co. of Canada, Secret ambition—to become a poet.

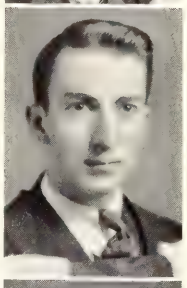

Frederick Bernard Munroe
Toronto, Ont.

Chemical. Matriculated from Bloor C.I. Received Association of Professional Engineers Scholarship II. Was a member of Ind. Chem. Club and is a Prof. Engineer in Training. Plays hockey and is a member of St. Anne's Bible Class. His summer work was varied and he visions a future in South America.

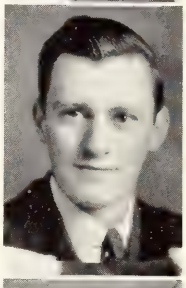

Bernard Ross Murphy
Toronto, Ont.

Mechanical. Matriculated from St. Michael's College with honours. Spent summers working. Was a member of A.S.M.E. and Mechanical Club. Indulges in good reading. Studies piano in spare time to acquire appreciation of classical music. Is an ardent hockey enthusiast. Hopes to become a proficient consulting engineer.

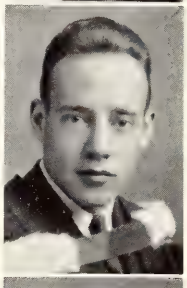

John Neil Mustard
Toronto, Ont.

Civil.

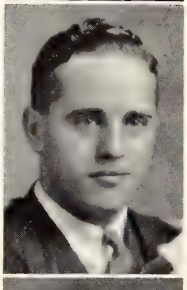

Bruce Edward Neilson (BΘII)
Toronto, Ont.

Chemical. Slipped down to S.P.S. from U.C.C. without a scholarship, and without first working in a bank. Interests—huntin', shootin', fishin', trappin', guidin', campin', canoein', hikin', knifiin', (less 10% for cash). Future plans—huntin', shootin', fishin', and so on.

Louis Pancer
Toronto, Ont.

Mining. Gambolled his way to Varsity from Harbord C.I. Played baseball, basketball, and volleyball, and was Manager of Volleyball Team IV. Wasted two summers underground and decided production was not his racket. Hopes to end up in a brokerage house and beat the Securities Commission.

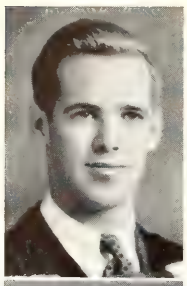

Robert Norman Parkinson
Richmond Hill, Ont.

Mining. Matriculated from U.T.S. to throw in his lot with the "muck-stick boys". Was a member of Camera Club III, IV; M. and M. Club I-IV, Vice-Chairman IV. Mining, mining and some mining took care of his summers. "Bob" wants to see the world and probably will on army pay.

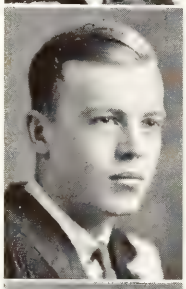

Peter Edward Pashler
Toronto, Ont.

Engineering Physics (Electricity and Communications). Was active in S.P.S. Debates Club, Vice-President II, Secretary-Treasurer III, Chairman IV; C.O.T.C. III, IV. Future plans are dependent upon A. Hitler.

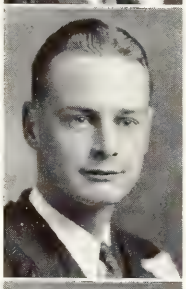

Samuel Morse Patterson
Toronto, Ont.

Chemical. Matriculated from Humberside C.I. in 1936. Worked for a year with Swift Canadian Co., and successive summers were spent there. Came to Varsity in '37 and was Secretary - Treasurer of first year. Hopes to obtain a position leading to industrial management.

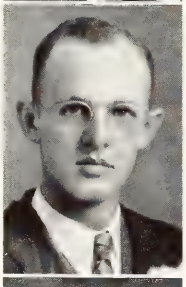

Robert Klippert Pequegnat
Kitchener, Ont.

Civil. Matriculated from Kitchener-Waterloo C.I. Enjoys music and eating. Spent five summers playing piano and post office (officially) in Muskoka; one summer at construction. Plans to prove that Civil Engineering is a good course.

Frank Phripp
Toronto, Ont.
Civil.

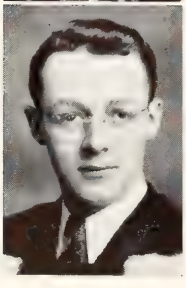

Valois Gilles Pilon
Verner, Ont.

Electrical (Communications). Comes from the sturdy North. Learned to like Science at Sturgeon Falls H.S. and to abhor it at S.P.S. "Val" likes the great outdoors. Ambition is a lucrative position in Canadian Industry and happiness with a "Maria Chapdelaine".

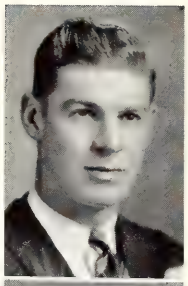

William Oliver Pitts
Meaford, Ont.

Mining. Qualified for "School" at Meaford H.S. Lived at South House, Burwash Hall. After completing a survey job in the Sudbury district he reclined on a muck-stick at Porcupine. Believes a car is the secret to a woman's heart.

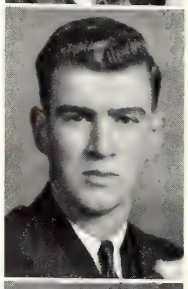

Kirk Sparling Prittie
Toronto, Ont.

Electrical. Holds no claim to distinction. Read the "Decline and Fall" and liked it. Also likes skiing, tennis, and the *New Yorker*. Thinks that people are all right. Hopes to work somewhere.

Gordon W. Procunier
Ingersoll, Ont.

Electrical (Heat Engines). Was attracted to Engineering Physics after matriculating from Aylmer C.I. After two years with the Physicists joined the practical Electricals. Was a member of Flying Club I, Glee Club II, III, C.O.T.C. IV. Likes tractor - farming. Aspires to serve his country and his fellow-men.

William David Ramore
Port Arthur, Ont.

Civil. Matriculated from Port Arthur C.I. Lived in East House III, IV. Was on Civil Club Executive II-IV; School Dinner Committee IV. "Bill" was Intercollegiate 145 lb. Boxing Champion II, 155 lb. Boxing Champion III. Played Senior School Rugby III, IV. Wants to meet a good cook, preferably a congenial one.

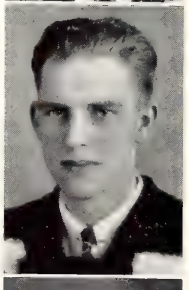

Edward Bevan Ratcliffe
Bartonville, Ont.

Chemical. Matriculated from Delta C.I., Hamilton, and entered S.P.S. in 1937, with the financial encouragement of the First Steel Company of Canada Scholarship. Spent three summers at the steel company. Played squash, did some swimming, and created general havoc on the Varsity Rink. Hopes to become famous or notorious *via* chemical research.

Lawrence T. Redman (KΣ)
Burlington, Ont.

Mechanical. Came to Varsity from Ridley College. Was Year President and on Engineering Society Executive I; a member of KΣ Executive for two years; Mechanical Club; A.S.M.E. Pet pastime is the analysis of human nature. Hopes to do original work in some field.

Murray A. Reid
Toronto, Ont.

Chemical. Matriculated from Etobicoke H.S. Activities outside University: Mostly having a good time. Summer occupations: Mostly having a good time. Future plans: Mostly having a good time.

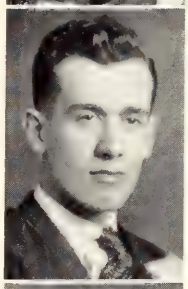

A. N. Renault
Toronto, Ont.

Mining.

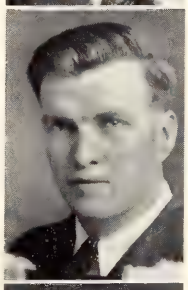

Joseph Edward Reynolds
North Bay, Ont.

Mining. Came to Varsity from North Bay C.I. Played rugby, baseball and lacrosse. Was Athletic Rep. on 4T1 Executive IV; member of Newman Club. "Eddie" likes riding to the hounds, polo, horse-racing and the opera. He rested on a shovel for two summers. Plans to dance in a ballet.

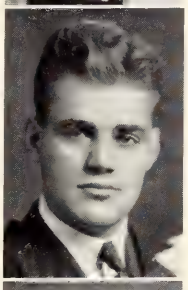

William Arthur Robinson (ΣX)
Toronto, Ont.

Mining. Matriculated from Oakwood C.I. Spent his summers yachting at Timmins with a little mucking thrown in. Bill likes polo, exploring, art, opera and lab. reports. Played Hockey and Baseball I-IV. Plans a future with the R.C.E. or mining exploration.

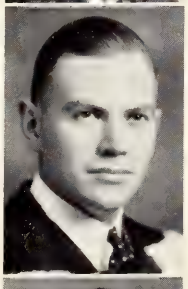

Donald Harvey Rochester
Toronto, Ont.

Mining. "Don" passed his high school days in North Toronto C.I. Was a member of M. and M. Club and Chairman of Mining Seminar. IV. He "summered" at Timmins and Sudbury mining camps.

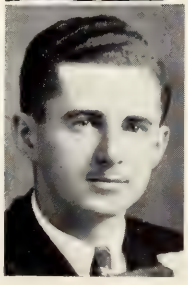

George William Rooney
Toronto, Ont.

Mining Geology. Came to Varsity from Jarvis C.I. Was a member of the C.O.T.C. I, IV; M. and M. Club and a student member of C.I.M.M. Relaxed during summers at Siscoe, Larson and Thetford Mines and the "Inco" Refinery. Is interested mostly in travel and mining.

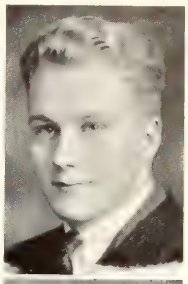

Fred Andrew Rose (ΦKΣ)
Toronto, Ont.

Mining. Came from Etobicoke H.S. Was student member of M. and M. Club I-IV; associate student member of C.I.M.M.; C.O.T.C. IV. Four summers were spent underground by "Freddie" at Hollinger. He likes enjoying himself and never worries—much. His ambition is to become an optimist.

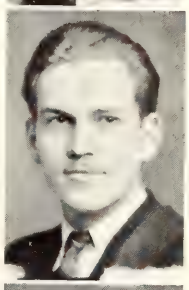

John William Ross
Toronto, Ont.

Mechanical. A North Toronto C.I. product, who won the J. A. Findlay Scholarship III; was a member of A.S.M.E.; Representative on Mechanical Club III; C.O.T.C. II-IV. Likes skiing, skating, beer parlours, dancing and so forth. Future plans—to work in armament factory or join the Canadian army (active). Also wants to play pinochle.

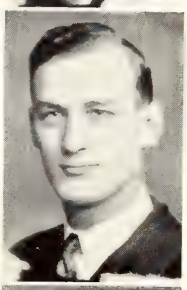

Christian Frederick Schmelzle
South Porcupine, Ont.

Electrical. Came to Varsity from S.P.H.S. Knew a lot in first year, progressed downhill since. Was a member of Electrical Club I-IV. Two aims in life are—to keep others from finding out exactly how much he knows and get paid for same and to use proceeds to travel to next job.

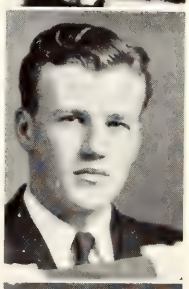

Harry Stuart Scott
Toronto, Ont.

Mining Geology. Matriculated from Timmins H.S. Was in Hart House Glee Club II, III; University Symphony I-IV. Gave the black flies a treat in Porcupine, Ramore, Sudbury, Massey and Little Long Lac areas during the summers. Plans? To do geology, of course!

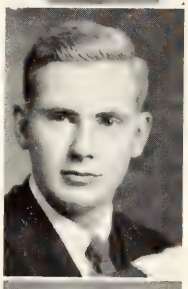

Richard Scott
Toronto, Ont.

Electrical. Came from Jarvis C.I. Building a pipe-organ is his only claim to fame. Was Chairman of Electrical Club and President of S.C.M. IV. "Dick" had considerable difficulty in keeping everyone out of mischief. Hopes future will behave.

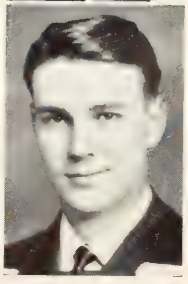

Thomas A. A. Sharpe
Prince Albert, Sask.

Mining. "Tom" left the gophers and coyotes behind and came East to Westernize North House. He spent his summers at Frood Mine and Hollinger; his week-ends, financing Gray Coach Lines between Toronto and Oshawa. His future plans include mining in South America.

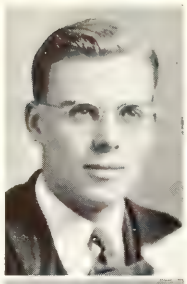

Leslie W. Shemilt
Keewatin, Ont.

Chemical. Came from the West with an H. R. Bain Scholarship from Kenora H.S. Resided in South House, being Secretary II, Treasurer III and President IV. Athletics included Junior Baseball I; Junior Volleyball Manager I-II; Senior Volleyball III. Was S.P.S. President II, III; on National Executive IV; a member of S.C.M. Spent summers running logs and on "Inco" furnaces. Future — post-graduate work.

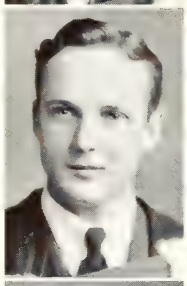

John William Simpson
Toronto, Ont.

Electrical. Spent a year climbing poles before coming to Varsity *via* North Toronto C.I. Was Vice-Chairman of Electrical Club III, and Representative IV. "Practical - Experienced" by the H.E.P.C. for three summers in three corners of Ontario. By way of variety, intends to do with two dollars what the ordinary mortal can do with one.

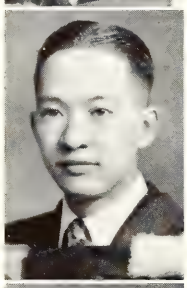

Woon To Siu
Hong Kong.

Architecture. Graduated from University of Hong Kong (B.Sc. Civil Eng.) in 1936. Had studied Architecture in London, England, for two years. Due to present war in Europe, transferred here to continue his study. Intends to practise in Hong Kong.

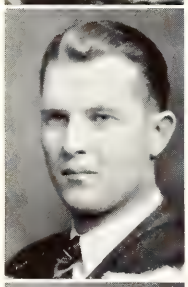

Carl Edmund Skay
Welland, Ont.

Chemical. Came to Varsity *via* Welland High and Vocational School. Was a member of Newman Club. Next to golf, favourite sport is hunting. Intends to take up flying and own a plane some day.

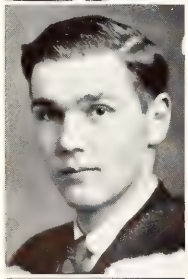

Brien Kemp Smith
Toronto, Ont.

Electrical. Stepped across from U.T.S. to "School". Played lacrosse. Was Elec. Club Year Representative III. Received a War Memorial Scholarship II and E.I.C. Prize III. Spent his summers as a marine engineer on the South Seas. His future plans are connected with the R.C.N.

Harold P. Smith
Newtonbrook, Ont.

Electrical. "H.P." matriculated from Earl Haig C.I. Spent summers straightening up the Hydro. Aim is to make more money for less work. Probable ending — digging post holes. Immediate future depends on Adolf.

Barry George Spencer
Trenton, Ont.

Mechanical. Came to Varsity from Trenton H.S. Spent summers in shop practice at International Nickel and precision grinding at Deloro — particularly interested in aeronautics and internal combustion. Intends to prove practically that Engineering is a matter of dollars and sense.

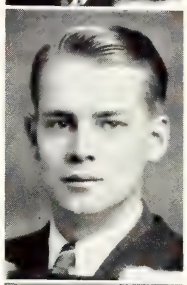

William Ralph Stadelman
Shakespeare, Ont.

Chemical. Qualified for Varsity at Stratford C.I. His vacations were always his chief interest and these he spent as a radio operator for Ontario Forestry Branch. Future hangs in the balance.

Stewart Godfrey Stanyon
Toronto, Ont.

Chemical. Came to Varsity from Riverdale C.I. Was a member of the Industrial Chem. Club I-IV. Is a member of Fairmount Park Community Tennis Club. His summers were spent on roller skates at the Canadian Tire Corporation.

David N. N. Staples
Cavan, Ont.

Chemical. Matriculated from Lindsay C.I. in '36. Was a member of U. of T. Rifle Association I-IV, Treasurer IV; Mitchel Cup Team II-IV. Was interested in the S.C.M. I-IV. Summer occupation—farming. Future plans—hopeful.

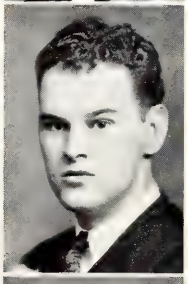

Gordon Bruce Stark
Toronto, Ont.

Mining. Prepared for Engineering at Central Technical School. "Gord." was sparkplug of the Interfaculty Volleyball Team IV, and a member of the M. and M. Club. He mined away the summers at Lakeshore, "Inco" and Omega. Plans to sample army life—probably the Secret Service.

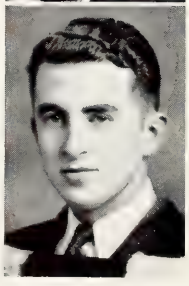

Charles Frederic Starr
Toronto, Ont.

Mining. Born at Orillia and matriculated from Mimico H.S. "Fred" came to S.P.S. to catch up on some sleep. Between snoozes he played Lacrosse and Baseball II-IV. His rest was disturbed during summers at Omega, McIntyre and Delnite. Future plans are uncertain.

Warwick E. W. Steeves
Ottawa, Ont.

Chemical. A "Capital City" product who matriculated from Glebe C.I. Was *Toike Oike* Representative I; on U. of T. Rifle Team I-IV; Revolver Club IV; S.P.S. Rowing Team II; a member of Industrial Chem. Club I-IV. Was 2/Lt. in the U. of T. Training Centre. Future plans are probably of a military nature.

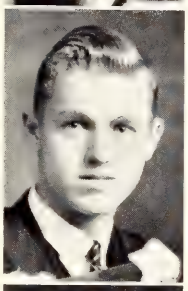

John P. Stirling
Toronto, Ont.

Civil. Came to Varsity from U.T.S. Indulged in Wrestling and Rugby. His summers were spent engineering designing, drafting and surveying. He was Civil Club Chairman IV.

T. W. Hartley Stoddart
Toronto, Ont.

Electrical. Came to "School" from Riverdale C.I. and has never regretted it. Gave his summers to "Inco" and the Hydro in return for a small fee. Was a member of the Photography Club. His hobbies are photography and music. Would rather play tennis or ski than do anything else (almost). Future plans are delightfully indefinite.

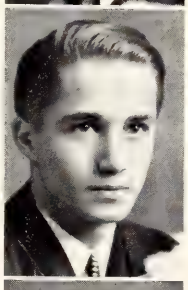

Michael Victor Swick
Hamilton, Ont.

Mechanical. A product of Westdale C.I. Was on the Intermediate Intercollegiate Boxing Team II and Senior Boxing Team III; a member of Mechanical Club and Student Associate of A. S. M. E. He worked during summers in the Steel Industry and will likely continue there after graduation.

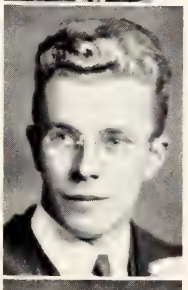

Charles H. Townson
Toronto, Ont.

Electrical (Hydraulics). Came to "School" from Jarvis C.I. On his way thro' School learned several things he might never have known otherwise. Was a member of Electrical Club I-IV and C.O.T.C. IV. Likes skiing and swimming. Future plans depend on who makes the best offer for his services.

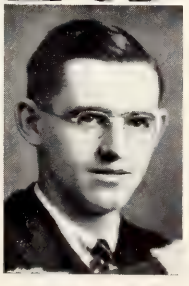

Douglas Beecroft Underhill
Barrie, Ont.

Mining Geology. Came to Varsity from Barrie C.I. Settled down in North House. Was a member of the M. and M. Club I, II; Rockyfellers' Club III, IV. Likes golf, baseball, fishing and specializes in making residence life uncomfortable for freshmen. Spent one summer on geological survey at Larder Lake.

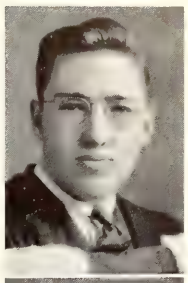

Franklyn Bruce Upton
Toronto, Ont.

Chemical. A Jarvis C.I. Alumnus, who, between sessions at "School", worked at checking and inspection in a machine shop. "Frank" looks forward to work in a chemical plant.

Alan Parry Vila (ΔΥ)
Hamilton, Ont.

Chemical. Came to Varsity on a Steel Co. of Canada Scholarship from Westdale C.I. Won Ransome Scholarship I. Was a member of C.O.T.C. I-IV, passing "A" Certificate, Artillery, I; Industrial Chemical Club I-IV. Worked summers for Steel Co. of Canada.

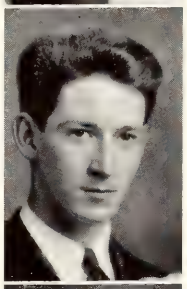

William Vernon Vincent
Toronto, Ont.

Metallurgy. Graduated from Humberside C.I. Studied Metallurgy at Swift's, then switched to Muscular Metallurgy *via* San Antonio Gold, Noranda and U. of T. Played Jr. Rugby and Sr. Rugby for "School", and was Secretary-Treasurer of 4T1, IV. Hopes to enjoy life and to work with as good fellows as he did at S.P.S.

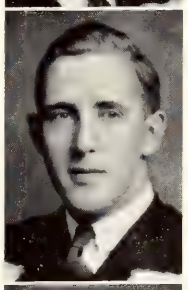

John Mickler Wachsmuth
Toronto, Ont. (ΘΔΧ)

Metallurgy. A Montrealer, "Jack" was a member of the M. and M. Club I-IV, Chairman IV; School Dinner and School Nite Revue Committees IV. Worked at gold mining and for three summers at Steel Co. of Canada. He plans to run the steel industry.

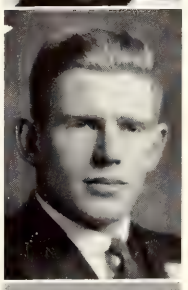

William Alvin Wachsmuth
Toronto, Ont. (ΘΔΧ)

Chemical. Matriculated from Westmount H.S. Was Director of Publications and Publicity, Engineering Society IV. Representative and Vice-Chairman of Industrial Chemical Club; Intermediate Intercollegiate Wrestling Champion II and played Sr. Rugby III, IV. "Bill's" future lies with industrial chemistry and the army.

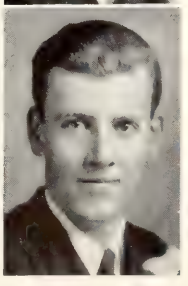

Ronald George Waite
Toronto, Ont.

Mining. "The Jock" stumbled his way to Varsity *via* U.T.S. Avoiding lectures, he indulged in most athletics and made honours. He reads *Esquire* religiously, plays poker and likes tall brunettes. Future plans are foggy.

James Francis Walker
Toronto, Ont.

Chemical. Came to Varsity from Riverdale C.I. Spends his spare hours at golf and bridge. Lab and engineering work in the Canadian Oil Co. Refinery took care of his vacations. His "reaction" to these jobs was satisfactory, so he plans to return to the petroleum industry.

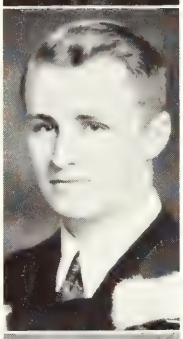

Milford John Waller (KPT)
Glen Cross, Ont.

Electrical. Came to Varsity from Orangeville H.S. Is a student member of A.I.E.E. and E.I.C. Summered with H.E.P.C. at Leaside, Abitibi and the Niagara fruit belt. He hopes to see the world and then settle down in Ontario.

John Brooke Watts
Toronto, Ont.

Mining. Matriculated from Malvern C.I. "Jack" has a record of nearly three years' practical experience in mining at Omega, Sylvanite and Morris Kirkland—all at Kirkland Lake. He plans to find some lucky employer and then settle down as a family man.

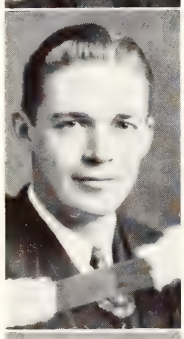

Edward Arthur Weir
Morrisburg, Ont.

Mechanical. Came to Varsity from Morrisburg C.I. Won the First District Carter and Ontario Hockey Association War Memorial Scholarships. Played Interfaculty Hockey I-IV. Was a student member of A.S.M.E. He lived in North House during his "School" days. His interests outside the University are several — but all feminine.

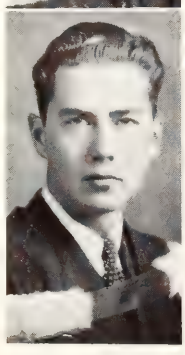

Lionel C. West
Toronto, Ont.

Mining. Originally from Calgary, he came to S.P.S. through De La Salle "Oaklands". Played Baseball II - IV. Was Vice-President U. of T. Baseball Club III; member of S.P.S. Squash Team I-IV, and of U. of T. Squash Team III, IV. Spends his summers in the mines; his spare time with "Kay". Future plans—Alberta oil fields or army life with the R.C.A.

John Robert Whitehead
Windsor, Ont.

Chemical. Came to Varsity from Walkerville C.I. He worked for three summers at Christie-Brown Co. His future plans are indefinite.

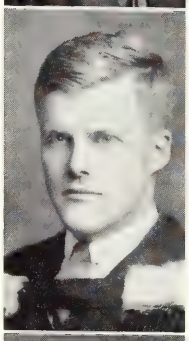

John Robert Whyte
Toronto, Ont.

Engineering Physics (Communications). One of those clever fellows in Department 5. Came from U.C.C. Was Treasurer of Engineering Physics Club II. Is interested in radio both as a hobby and as a profession, also in photography.

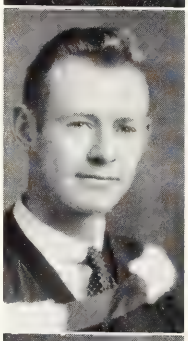

John G. Wilkin
Islington, Ont.

Mechanical. Matriculated from Paris High School. Sports were associated with Knox I-III. Was active in C.O.T.C. Plans to join the army and clean up Europe. His weakness is—brown eyes.

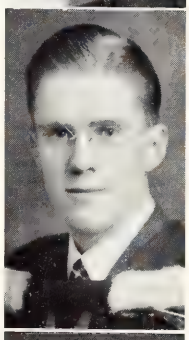

Gordon E. Willan (KΣ)
Toronto, Ont.

Chemical. Matriculated from Parkdale C.I., then worked three years before deciding on Engineering. With summer employment in dynamite, ammonia, and salt plants and on construction, still thinks Engineering is the best. Was President of KΣ IV. Future is uncertain—most likely munitions work.

Gray Sherman Willson
Winnipeg, Man.

Mining Geology. Came East to carry away the 2T3 Bursary III. His summers were spent in mining and prospecting. Was a member of M. and M. Club, Representative III; Rockyfellers' Club, President IV. Also a member in good standing of Hart House Hoot Owls. "Gray" hopes to do exploration work.

Elliott M. Wilson (ΣAM)
Toronto, Ont.

Chemical. A product of Oakwood C.I. Was a member of Camera Club II-IV, President of ΣAM IV. He would like to specialize in plant management and organization. His secret ambition is to become a connoisseur of wines.

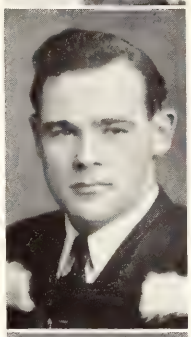

Harry Liddle Wilson
Toronto, Ont.

Electrical. Matriculated from Malvern C.I. Was a member of Electrical Club II-IV. Harry likes skating and skiing and hopes to ski all the way down a hill, sometime, without a three-point landing. He spent his summers with H.E.P.C. and hopes to capitalize some time on the four years of woe just completed.

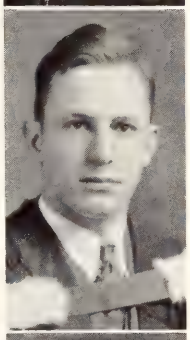

Gordon Woodall
Windsor, Ont.

Civil. Born in Winnipeg. Matriculated from Kennedy C.I. Windsor. Summers were spent on building construction.

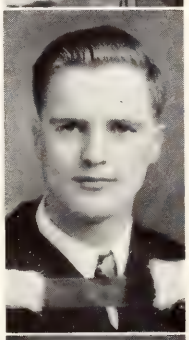

Lloyd Wyman Young
Mimico, Ont.

Mining Geology. Came to Varsity from Mimico H.S. Was in Infantry Rifle Arm of C.O.T.C. I-IV. Lloyd worked at Quebec properties during summers. He intends to show the miners where to dig the holes.

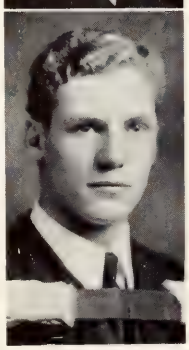

Eric Paul Joseph Zuerrer
Toronto, Ont.

Mining. Eric came from U.T.S. to worry himself thin over lab reports. Was a member of M. and M. Club I-IV and played Interfaculty Volleyball IV. He vacationed (??) at Timmins and Kirkland Lake Mines. Intends to give South America the benefit of his services if the R.C.A. doesn't have first call.

VELUT
ARBOR
ÆVO

MEDICINE

M E D I C I N E

to

THE GRADUATING CLASS

by

Dean W. E. Gallie,
M.D., F.R.C.S. (Eng.), F.R.C.S. (C.)

AS THE Winter of 1941 gives place to Spring it becomes increasingly evident that the part that Canada will play in this new war will be a great one. This means that as Navy, Army and Air Force grow there will be an ever-increasing need for medical officers. It becomes the duty of us all, therefore, to prepare ourselves by every means in our power to render service to our country of which we may be proud.

The ideal medical officer is one who is young enough to face the exigencies of war and yet is sufficiently trained to give first class medical care to his patients. This means the young graduate who has had an internship or a few years' experience in practice. The time, of course, may come when it will be necessary to fill the vacancies in the Army Medical Corps with officers who have not had internships or other practical experience, and it may, indeed, be necessary for the Faculty to make changes in the curriculum which will hurry the graduation of junior classes. That time has not yet come, however, and at the present moment the call is only for doctors of experience. For the immediate future, therefore, it is the clear duty of each member of the graduating year to devote himself in his internship to acquiring the training that will make him most useful to his country. In this way, when the call comes, he will be ready.

To those of this and other years who serve their country in time of war, let me wish good luck and the happiness and rich memories that come from work well done.

Dorothy Susan Adams
Whitby, Ont.

Matriculated from Whitby H.S. Besides the worthy pursuit of her chosen profession, spent spare time riding, skiing, and playing Meds Hockey. Summer saw her at Bolton Fresh Air Camp as councillor and doctor. Intends to practise medicine in the Peace River Country.

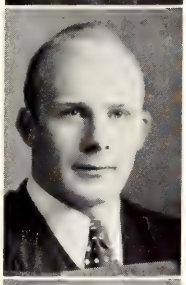

David B. Albertson (ΝΣΝ)
Toronto, Ont.

Matriculated from St. Andrew's College, Aurora. Was on Meds Swimming and Water Polo Teams II, III; Daffydil III, V. Was actively interested in boys' work. Spent last seven summers as instructor at boys' camp, and winters with underprivileged boys' groups. Enjoys all outside activities especially skiing and canoeing.

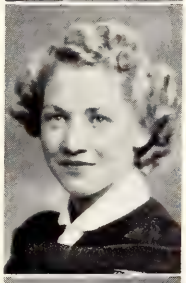

Margaret Louise Alexander
Saskatoon, Sask.

Graduated from the University of Saskatchewan in B. and Sc. without distinction in '37. Won that university's Silver Medal in Medicine in '38. Spends summers doing secretarial work. The immediate future holds a place for her as an interne at Vancouver General Hospital.

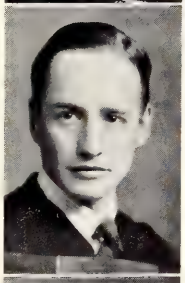

William Edward Armour (ΖΨ)
Weston, Ont.

Matriculated from Trinity College School. Activities mostly outside University. Summer occupations were sleep and Pathology. Future plans are sleep.

Claire Sheard Armstrong
Toronto, Ont.

Matriculated from Parkdale C.I. Outside activities included orchestra work. Summer occupation was Senior Supervisor, Department of Education, Toronto; Assessment Department, City Hall, Toronto; one year lumbering in Northern Ontario. Future plans are two years interneship, then practice, Port of Spain, Trinidad.

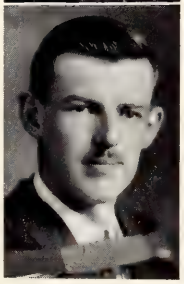

Murray Alexander Ashworth
Toronto, Ont.

Chiefly distinguished as the tallest student in his year. Came to Varsity from North Toronto C.I. Was a member of Hart House Camera Committee III-VI. Is interested in sailing, skating, swimming. Hopes to practise in Toronto.

David McDougall Bean
Waterloo, Ont.

Matriculated from Kitchener-Waterloo C.I. and V.S. Is interested in riding. Spent summers interning and at geological survey work. Played Interfaculty Rugby I-V, Manager II. Was a member of C.O.T.C. VI, VII. Was on Hart House Music Committee V, VI, Secretary VI; Board of Stewards VI. Was a member of the Glee Club VI.

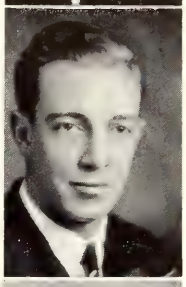

Clinton Alexander Bell
Chatsworth, Ont.

Matriculated from Owen Sound C.I. Spent summers as camp doctor and as an interne at the Toronto East General. Played Junior Meds and Senior Meds Rugby. Future depends on the duration of the war.

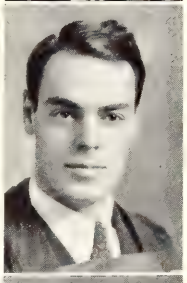

Robert Bell
Toronto, Ont.

Matriculated from Belleville H.S. Was interested in Daffydill Night — while it lasted. Summers were spent guiding and fishing in Algonquin Park and Limberlost. Intends to practise in East or West.

Wilfred H. Bennett
Toronto, Ont.

Matriculated from Malvern C.I. to Vic and Meds. Was three years in B. and M. and in Honour Science Club. Married in January '37. Worked several seasons at Muskoka and Algonquin Park summer resorts. Interned last summer at Ontario Hospital, Whitby.

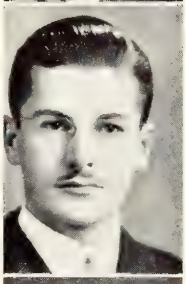

P. R. Blahey
Willowbrook, Sask.

Born in Yorkton, Sask. Gave up cow-punchin', and started Medicine in U. of S. Graduated with distinction. Joined the class of 4T1 and grew a moustache. Suffers from ambition and flighty ideas. Objective is to put surgery on a practical basis.

Hildo Bolley
Toronto, Ont.

Matriculated from Harbord C.I. Was Daffydill Representative 1936-'39. Won the Hutchinson Trophy Daffydill 1931. Played Interfaculty Rugby III-V, Mulock Rugby Champions V. Was "Pages from the Past" Editor U. of T. *Medical Journal.*

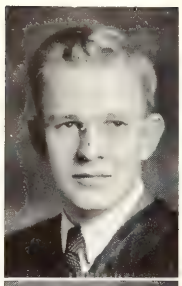

David John Breithaupt
Kitchener, Ont.

Came to Toronto by the generosity of many friends, a few especially. Learnt that life could be enjoyable. Was awarded David Dunlap Memorial Scholarship and membership to A.O.A., much to his surprise. Intends to spend a few years in Toronto.

Charles Craig Burkell (AOA.)
Yorktown, Sask.

Matriculated from Yorktown C.I. Spent summers as interne in a mental hospital. Has a B.Sc. degree from U. of S. Future plans include interning in Regina, Saskatchewan, and then a general practice.

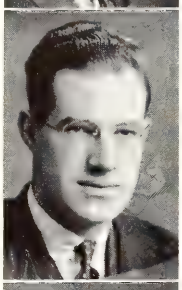

Wm. Hilson Burnett (ΘΚΨ)
Toronto, Ont.

Came from Humberside C.I. Spent summers as an interne in hospital, Lindsay, Ont. Immediate future holds interneship if C.O.T.C. or active service does not intervene.

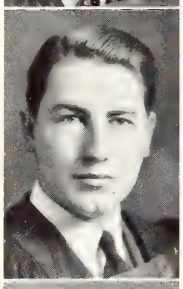

John Lloyd Burns
Toronto, Ont.

Matriculated from U.T.S. Was a member of Vic. Dramatic Club I; Honour Science Club I, II; Hart House Camera Club III-V; Vic. Jr. Swimming Team III; C.O.T.C. V, VI. Spent spare time driving an Austin but intends to settle down to interneship.

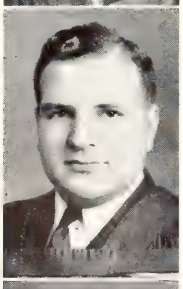

Joseph Anthony Calarco
Toronto, Ont.

Came to Varsity from St. Michael's College School. Main interest is to continue life with motto "malice towards none"; and to be a good M.D. Pet dislike——women.

Norman John Claude Carter
Toronto, Ont.

Came from Jarvis C.I.

F. R. Chown
Saskatoon, Sask.

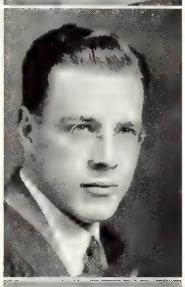

C. B. Colquette
Toronto, Ont.

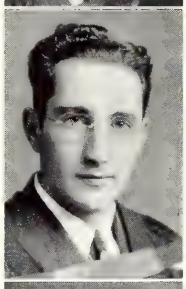

J. Albert Corson
Toronto, Ont.

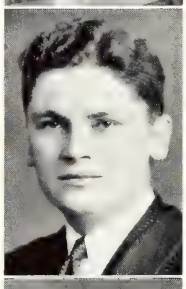

Robert John Cowan (ΦΧ)
Toronto, Ont.

Desires to live twenty-five hours a day.

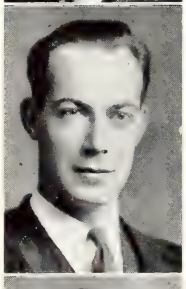

William Cameron Cowan
Drumbo, Ont.

Obtained preliminary education at Galt and Paris. Played Jr. Intercollegiate Rugby II, III and with Sr. Meds Champs 1938, Baseball I-VI. Was on Medical Athletic Society as Rep. III. Spent summer teaching First Aid.

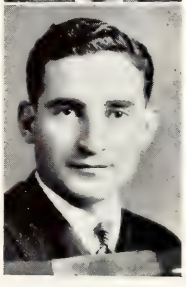

Norman W. Culiner (ΦΔΣ)
Toronto, Ont.

Matriculated from Humberside C.I. Was President of his Fraternity. Spent summers in manual labour at Canada Packers, as hotel clerk and sales clerk. In future wants to make the odd friend and perhaps cure the odd ailment.

William Ford Cunningham
Port Arthur, Ont.

Matriculated from Port Arthur C.I. At Varsity lived in Newman Hall of which club he was a member. In future intends to practise medicine in or out of the army.

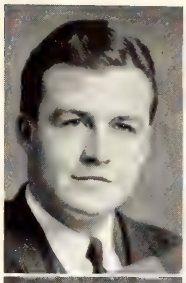

R. F. F. Demary
Toronto, Ont.

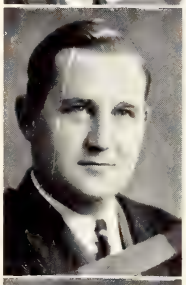

Ambrose John Denne (ΦΛΟ)
Toronto, Ont.

Came to Varsity from Pickering College. Played Junior Varsity and Meds Basketball, also Meds Hockey. Was Quartermaster, Meds Athletics V and President VI.

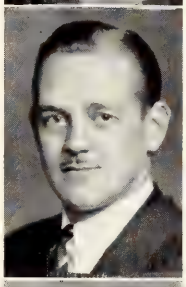

R. S. Doerr
Kitchener, Ont.

Colin Graham Ferguson (ΦΡΣ)
Stratford, Ont.

Matriculated from Stratford C.I.

Joseph Fineberg
Toronto, Ont.

Came to Meds from Parkdale C.I. Was very active in sports and played Interfaculty Basketball, Baseball, Lacrosse, Volleyball. Is an "M" holder. Spent summers as camp councillor, salesman, travelling and loafing. Future plans — tends to specialize in internal medicine.

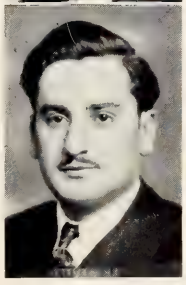

J. H. Fleming
Toronto, Ont.

Shirley Alexander Fleming
Toronto, Ont.

Graduated in Biological and Medical Science from Trinity College '38. Matriculated from the B.S.S., Toronto. Was President of Medical Women's Athletic Association. Played Hockey IV-VI. Was a member of Polity Club in undergraduate days.

Sandy Albert Floren
Toronto, Ont.

Matriculated from Jarvis C.I. Played Medical Baseball, Basketball, Water Polo and Squash. Was a member of Championship U. of T. Volleyball Team II. Spent summer as publisher, and as shipwright on minesweeper.

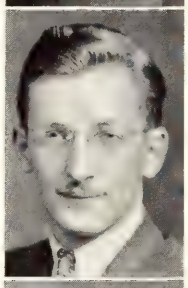

R. R. P. Forsey
Dixie, Ont.

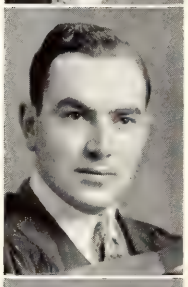

Milton Samuel Freedman
Toronto, Ont.

Came to Varsity *via* Bloor C.I. Was on Meds Baseball, Volleyball, and Basketball Teams I-VI. Is an "M" holder. Spent summers working hard. Interested in sports, movies, good books and women. Intends to do post-graduate work in surgery for several years.

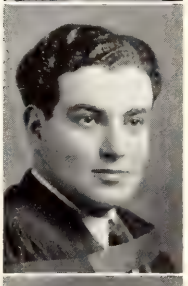

G. Gayman
Vineland, Ont.

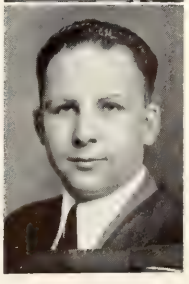

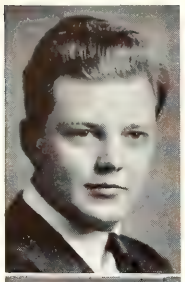

J. W. Gibson
Toronto, Ont.

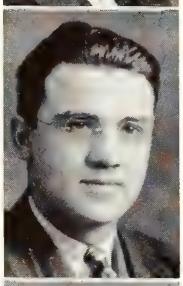

E. J. M. Greco
Sault Ste. Marie, Ont.

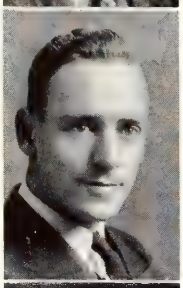

L. S. Green
Stoney Creek, Ont.

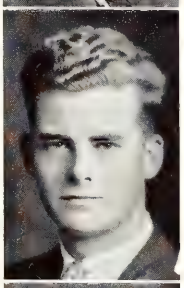

Benjamin Franklin Guyatt
Caledonia, Ont.

Came to Varsity from Caledonia H.S., collecting a Carter Scholarship *en route*. Was Year Vice-Pres. VI. Summers spent bellhopping at Bigwin Inn, and as student internship at Hamilton General Hospital. Chief ambition is to break "90" on the golf course. Chief interest is surgery.

Roger Montague Hall (ΦΛΘ)
Edmonton, Alta.

Matriculated from Ridley College, St. Catharines. Played Meds Rugby I-VI; Varsity Junior Rugby in '34. Was Meds Vice-Pres. IV. Summer of 1940 was occupied as interne in Mountain Sanatorium, Hamilton. Interned in Toronto Western Hospital VI.

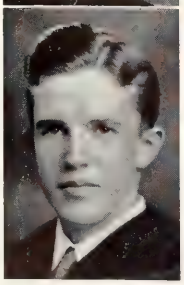

B. H. Handy
Lisle, Ont.

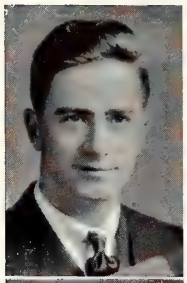

G. Lile Harvey
Toronto, Ont.

Came to Varsity from Bloor C.I., Toronto. Spent his summers on Toronto Island delivering bread for Wonder Bakeries as the "Ideal" man. Was on Intermediate Intercollegiate Harrier Team III.

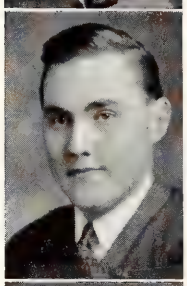

Clifford John Michael Healy
Toronto, Ont.

Matriculated from St. Michael's College. Was a member of Newman Club and Newman Club Medical Society. Was Secretary of the Canadian Interne Board.

D. A. Hewitt
Orillia, Ont.

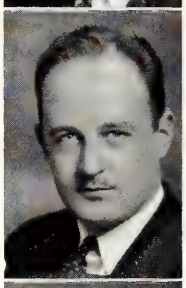

Norman L. Hilliary
Aurora, Ont.

Matriculated from St. Andrew's College. Put in five years in bank before seeing the light. Was employed in summer by Canada Steamship Lines. Ambition now is to put something in the bank besides time. Was Managing Editor of the *Medical Journal* IV, V.

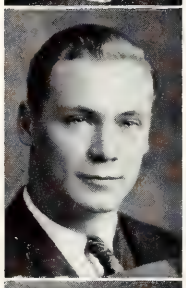

L. Hisey
Toronto, Ont.

William Dean Howe (ΣX)
Toronto, Ont.

Came from U.T.S. At Varsity played in U. of T. Band '34, '35 and '36. Interested in Rosedale Literary Club; Carlton Club; Squash and Badminton; Golf at Scarboro. Worked for Aird McLeod, U. of T. Dept. Physiology. Interned at Toronto Western Hospital. Further interning should lead to general practice in Toronto.

C. William E. Howitt (ΔKE)
Guelph, Ont.

W. E. Hutchinson
Sarnia, Ont.

D. R. Jones
Toronto, Ont.

Lillian Teresa Karmalska
Toronto, Ont.

Came to Varsity on a Knights of Columbus General Proficiency Scholarship from St. Joseph's Convent, and won the Ellen Mickle Fellowship. Was on Medical Women's Athletic Executive; U. of T. *Medical Journal* Executive; President of Polish Club. Is interested in riding and tennis, furniture and books.

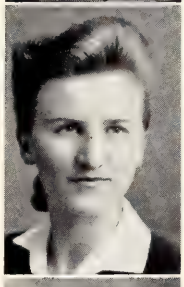

Kenneth Chisholm King
Hornby, Ont. (AKK)

Matriculated from Milton H.S. Passed Junior F.R.C.S. (C.) examinations. Spent the summer of 1940 interning at the Ontario Hospital, Whitby. Intends to interne after graduating.

Louis Samuel Kramer
Toronto, Ont.

Matriculated from Harbord C.I. Was a member of Daffydil I, II.

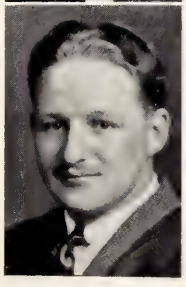

Ernest Lampert (ΣAM) (AOA)
Toronto, Ont.

Came from Parkdale C.I. Distinguished himself with Ronald Saddington Medal in Pathology; U. of T. War Memorial and United League of Women's Synagogues Scholarships. Played Meds Lacrosse I-IV. Was on Meds Third Basketball Team I-VI, Champions in '38.

Aaron Lax
Toronto, Ont.

Came to Varsity from Harbord C.I. Was on Meds Volleyball Team III-V, Manager VI; Meds Baseball and Basketball Teams VI. Spent summers as clerk, waiter, floor-walker, milkman, and loafer. Intends to spend three years in American hospitals, followed by research on African golf.

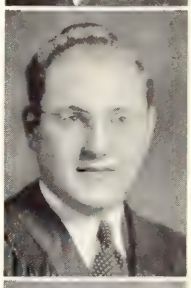

Nathan Nauson Levinne
Toronto, Ont. (ΠΛΦ)

Matriculated from Oakwood C.I. Outside interests included his fraternity. Summers were spent with the C.N.R. Spent one year in Political Science and Economics.

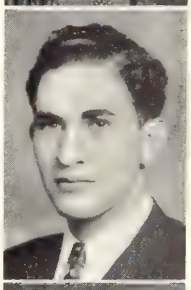

Herbert Levitt
Toronto, Ont.

Born in St. Louis, Mo. Matriculated from Jarvis C.I. Spent past six years working way through college, studies, interfaculty sports, underprivileged boys and girls group work. Interested in growth and progress of state medicine. Plans to further medical education.

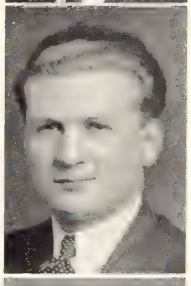

Irving Levy
Toronto, Ont.

Came to Varsity from Parkdale C.I. Favourite sport is basketball, having played in all his medical years. Was on Interfaculty Championship Team in '38. Played on Volleyball, Baseball, and Track Teams. Will interne in Paterson, N.J.—after which?

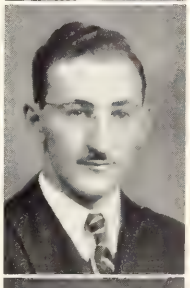

M. H. Little
Haileybury, Ont.

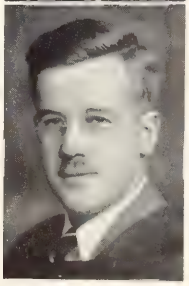

Mitchell Littner
Toronto, Ont.

Matriculated from Harbord C.I. and obtained B.A. in Philosophy from U.C. Is punch-drunk enough to want to be a doctor.

Allan Joseph Longmore (AKK)
Timmins, Ont.

Entered second year from Queen's University. Matriculated from Malvern C.I. Was Fraternity President VI; Treasurer of Meds 4T1 Executive. Was a member of the C.O.T.C. Intends to interne a year or so and then either enter a general practice or join the army.

Maxwell Dorrien Lunan
Toronto, Ont.

Matriculated from U.T.S. Enjoys skiing, tennis and swimming. Played Interfaculty Baseball. Expects to interne in Toronto.

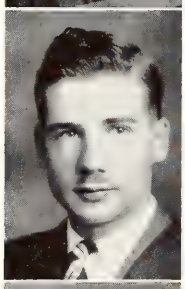

D. K. Macdonald
Cobourg, Ont.

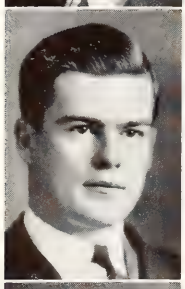

Bruce K. MacKay (ΦX)
Hamilton, Ont.

Matriculated from Hamilton Central C.I.

David J. MacKenzie
Toronto, Ont.

Matriculated from Melville, Sask. Obtained B.A. '38 in U. of S. Came East to join Toronto ranks. Interned in Mountain Sanatorium summer of '40.

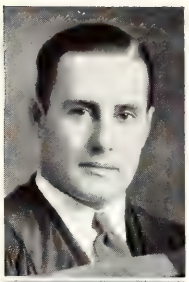

W. F. MacKenzie
Moose Jaw, Sask.

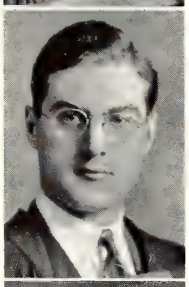

Hector Hugh Mackinnon
Fredericton, N.B.

Graduated from University of New Brunswick, 1936, with B.A. degree. Lived at North House.

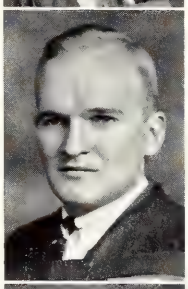

Robert Laidlaw MacMillan
Toronto, Ont. (ΑΑΦ, ΑΘΑ)

University residence was the Park Plaza. Collects Byzantine pottery. Would like to pioneer canned beer in Canada.

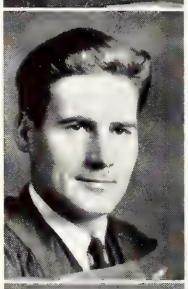

William Gerald McClure
New Westminster, B.C.

Matriculated from Regina College. Played basketball, rugby, hockey, swimming. Summer occupations consisted of interning, being a commercial traveller. His future plans are to interne in Vancouver, then a general practice on the West Coast.

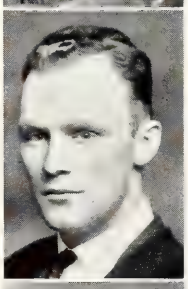

Donald Keith McElroy
Peterborough, Ont.

Was on Middle House Burwash Hall Committee II-IV; Ryerson House Victoria Residence Committee V, VI; Daffydil III; Camera Club IV-VI; Victoria College Residence Council VI. Was Asst. Swimming Instructor II. Played Squash IV-VI. Was a member of the Rifle Association. Summers were spent in a summer hotel, seeing Europe *via* cattle boat and in a pulp camp as "Doc."

William Boyd McGruther
Toronto, Ont.

Matriculated from Parkdale C.I. Was a member of Hart House Camera Club II, V, VI. Summers were spent with the Canada Steamship Lines.

Alan Winston Mahood
Calgary, Alta.

Came to Varsity from Calgary *via* Western Canada H.S. Lived three years in Burwash Hall. Played Baseball II-V; Rugby II, III; Hockey II; Track II-IV. Was a member of the U. of T. Rifle Association II, III. Plans to interne in Toronto.

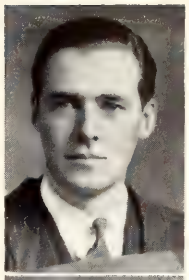

Peter Marchant
Toronto, Ont.

Matriculated from Scarboro C.I.

Lester Charles Mark (ΦB)
Toronto, Ont.

Matriculated from Jarvis C.I. Was a member of National Film Society of Canada III, IV; Daffydill IV; Jewish Students' Society V; Stadium Usher III-VI. Is American-born, and believes in "life, liberty, and the pursuit of happiness". Prefers not to disclose future plans—complete information available in 1950.

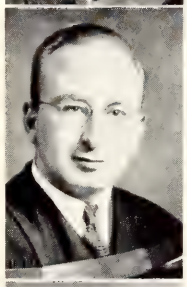

Jean May Meiners
Toronto, Ont.

Hailed from Riverdale C.I. to enter B. and M. at U.C. Basketball, hockey and tennis proved to be the main diversions from curricular routine. Spent summers as councillor and medical officer at Bolton Camp, and during final year served as undergraduate interne at the Toronto Phychiatric Hospital.

Cuthbert Wigham Mewhort
Toronto, Ont.

Matriculated from Runnymede C.I. Played Interfaculty Lacrosse VI. Was on University Lacrosse Executive V.

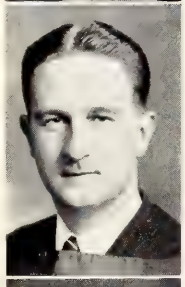

Kenneth M. Mickleborough
Ottawa, Ont. (NΣN)

Albert K. Mighton (ΠPΣ)
Fergus, Ont.

Matriculated from Fergus High School. Played Interfaculty Football II and IV-VI; interfaculty Lacrosse II-V. Was President of Year IV.

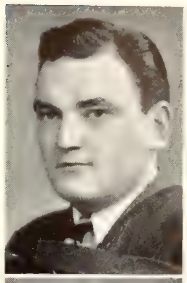

Owen Bruce Millar (ΨΥ)
Hamilton, Ont.

Matriculated from Hamilton Central C.I. Obtained B.A. at Victoria College. Was in Varsity Band I-III; C.O.T.C. V, VI; Meds rowing crew IV, V.

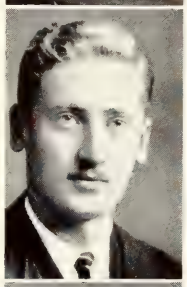

Howard Mitchell
Toronto, Ont.

Came to Varsity *via* Boys' H.S., Brooklyn, N.Y. and North Toronto C.I. Spent summers as camp councillor and hotel night clerk. Expects to spend several years doing post-graduate work — then a nice practice somewhere.

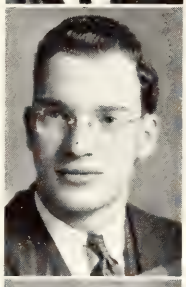

Paul Moses (ΦΔE)
Sudbury, Ont.

Educated in Sudbury H.S. At Varsity was his Fraternity President '39-'40; Jr. Interfaculty Wrestling Champion II; member of Sr. Intercollegiate Wrestling Team II; Meds III, Basketball II-VI, Champions III; Captain Meds Ping Pong IV; Meds Squash III-VI; Varsity Rifle Assoc. VI. Was summer interne in Sudbury '40. With experience and a wife will go north.

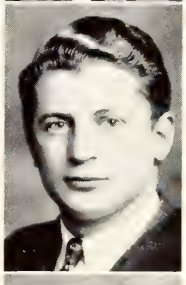

J. L. Murray
Weston, Ont.

Robert Gordon Murray
Saskatoon, Sask.

Came to Varsity with a B.A. from the University of Saskatchewan, entering IVth year Meds. Lived at Wycliffe College. Was Manager of Senior Meds Basketball; member of Senior Water Polo, 1939-40 Intramural Champions. Intends to go back to the West and interne in the Vancouver General Hospital.

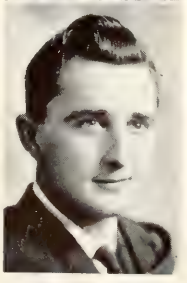

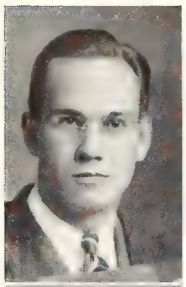

Ronald Nash (ΚΣ)
Sudbury, Ont.

Matriculated from Sudbury C.I. Played Basketball IV-VI; Intercollegiate Tennis IV; Basketball II. Swears summer occupation is New York Giants and that his hobbies were stamps, archaeology and the history of Persia. Says favouritism too much of a hurdle for scholarship!

Joseph Norman Orenstein
Toronto, Ont.

Came to Varsity on a scholarship in English, *ergo* took B. and M. Feels now as if he owns the place—may sell it to "Lonesome Polecat". Interested in photography, Chinese lotteries, music, and the "American way of life". B.A. is hanging around somewhere.

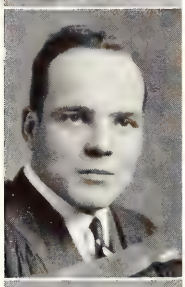

William Evans Ortved
Walkerville, Ont.

Matriculated from Walkerville C.I. Lived one year in East House. Summers were spent in camp work. Was President of the Medical Society; member of the S.A.C.; and Second-in-Command of the Medical Company, Training Centre Battalion.

Laurie Alice Patten
St. George, Ont.

Matriculated from Brantford C.I. Resided in Whitney Hall I-IV. Was Year Representative on House Committee IV. Played Hockey I-VI for U.C. and Meds; Meds Tennis, Badminton and Basketball VI. Is interested in riding and music. Was a chauffeur, and interne in Ont. Hospital, Hamilton, during summers. Aspires to be an anaesthetist.

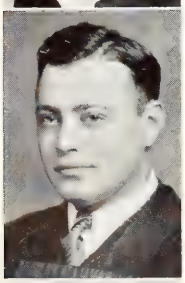

Irwin Leonard Peikes
Toronto, Ont.

Came to Varsity *via* Harbord C.I. Spent a summer as camp doctor. Is interested in sports, movies, proctoscopic work, music, and women. Is an "M" holder.

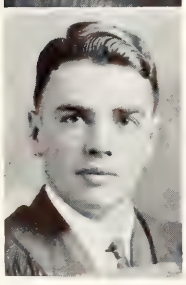

Ray Milton Pilkey
Cherrywood, Ont.

Matriculated at Markham C.I. Was on Medical Track Team IV. Summer occupation was helping "dad" on the farm. Future plans are interning two years, then general practice in some rural Ontario town.

Sydney L. Pomer (ΦΛΕ)
Toronto, Ont.

Came to Meds from Parkdale C.I. Played Basketball, Water Polo, Volleyball. Spent summers as salesman, life guard, camp councillor, then camp physician. Has seen Atlantic. Intends to see Pacific. Future plans include surgery.

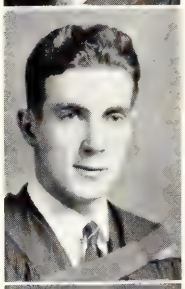

Robert William Pritchard
Wyman, Que.

Matriculated from Lisgar C.I. Lived in East House I-VI. Interests outside University best left unmentioned. Played on Interfaculty Fencing, Hockey, Harrier Teams. Was a member of Rifle Association. Summers spent as Postmaster, Keewaydin Camp four years. Interne in Woodstock one year. No future plan as yet.

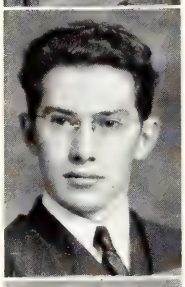

W. G. M. Reive
Welland, Ont.

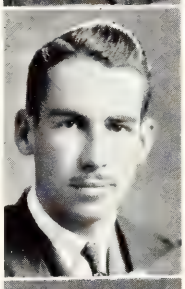

J. L. Russell
Toronto, Ont.

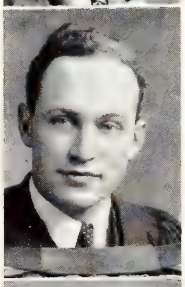

William Keith Russell
Toronto, Ont.

Matriculated from Parkdale C.I. Summers were spent on steamer "Kingston".

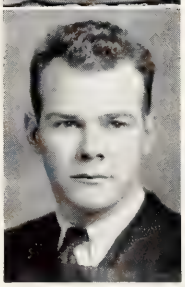

C. G. Sanderson
Toronto, Ont.

Irwin Leonard Schiffer
Toronto, Ont. (ΣAM)

Matriculated from Harbord C.I. Played Senior Water Polo for Meds I, and was a Hutchison Memorial Trophy winner. Was on Daffydil Committee II. Was Editor of *Epistaxis* IV, and Director of Daffydil VI. Outside activities included swimming, tennis and music. Future plans are uncertain.

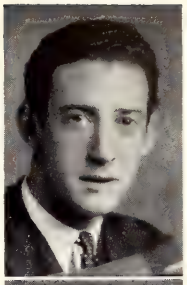

John Wilson Scott
Toronto, Ont.

Matriculated from Oakwood C.I. with the N.F.G. Starr Memorial Scholarship. Graduated from B. and M. in 1937, obtaining M.A. in '38. Was on Hart House Library Committee V, VI; Board of Stewards VI. Summer occupation was research assistant, Department of Pathology, U. of T.

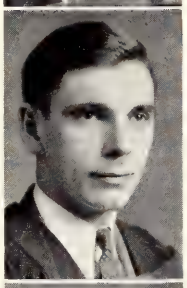

Roy Ernest Sidenberg
Toronto, Ont.

Came to Varsity *via* Harbord C.I. Played in University Symphony Orch. I-IV; Concert-Master III, IV. Spent summers in smoky atmosphere of C.N. Express and knitting mills. Interests include music and books. Dislikes self-appointed music critics. Further plans include psychiatry.

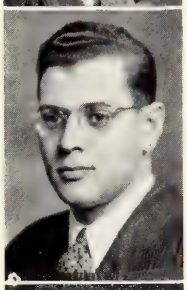

R. A. Smillie
Niagara Falls, Ont.

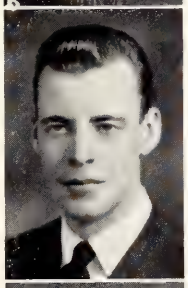

Neville Hunt Smith
Saskatoon, Sask.

Played Meds Waterpolo IV, V. Interned in mental hospitals during summer. Plans to interne in Toronto.

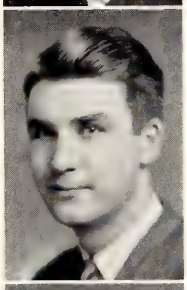

Royston R. W. Smith
Saskatoon, Sask.

Came to Varsity from Battleford C.I., Saskatoon. Lived in Campus Co-operative Residence. Summer occupation included agriculture, hitchhiking, camp doctoring, and interning. Future plans hold general practice or surgeon in China and being F.R.C.S. Was a member of the Revolver Club.

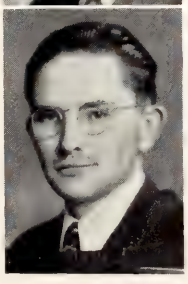

Albert Jacob Solway (ΦΛΣ)
Toronto, Ont.

Matriculated from U.T.S. Was member of Camera Club Committee IV-VI; C.O.T.C. V, VI.

Morris Stein
Toronto, Ont.

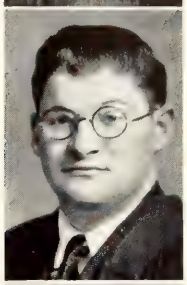

Albert Allan Steiner (ΦAΣ)
Toronto, Ont.

Came from Jarvis C.I. At Varsity, sports were his interest. Was on Hart House Squash Committee II and on Team III-VI; Meds Squash and Volleyball II-VI. Worked in drug store, factory, as a waiter and as a summer interne Ont. Hospital, Woodstock.

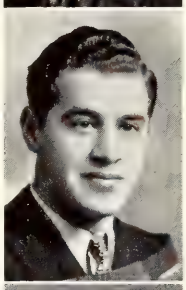

John Duncan Stewart
Windsor, Ont.

Matriculated from Kennedy C.I. Lived in South House for two years. Spent summers keeping friend Wallace out of trouble at Ontario hospitals and intends in future to read books he has acquired in the past.

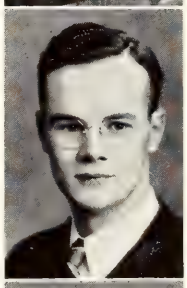

Lillie Sugarman
Niagara Falls, Ont.

Came to Varsity from Stamford C.I. Lived in Hutton House I-III. Was keenly interested in Interfaculty Sports. Played Basketball I-IV, VI; Hockey IV, V; Tennis VI. Was a holder of Medical "M".

George Philip Sweet
Toronto, Ont.

Came to Varsity *via* North Toronto C.I. Outside interest was music.

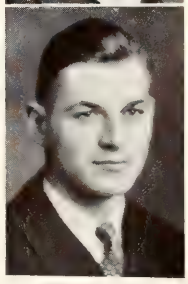

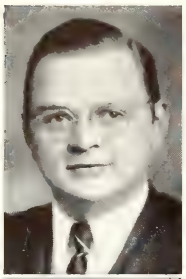

C. Edward Sylvester (ΦX)
Stratford, Ont.

Matriculated from Stratford C.I., then went to Stratford Normal School. Lived in East House I-III. Was interested in photography and belonged to Hart House Camera Club IV, V; member of Committee V, VI. Spent summers as plumber, turnkey at Perth County Jail; oil refiner and interne. Willingly accepts his future fate.

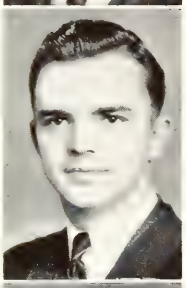

Herbert LeRoy Taylor
Toronto, Ont.

Matriculated from Bloor C.I. Spent summers as hotel clerk '38, '39; interne at Ont. Hospital, Whitby, '40. After graduation, one year of interning will send him on to general practice.

G. A. Thompson
Toronto, Ont.

J. E. Todd
Barrie, Ont.

Murray P. Townsend (ΦΔΘ)
Blenheim, Ont.

Played Interfaculty Soccer and Hockey and Intercollegiate Soccer. Was President of ΦΔΘ VI; President of Intramural Athletics VI; President of the Medical Athletic Association, and President of the Intercollegiate Soccer Club VII.

Hilliard Herbert Varty
Tweed, Ont.

Came to Varsity on Carter Matriculation Scholarship from Tweed High School. Spent his summers farming and intends to go into general practice.

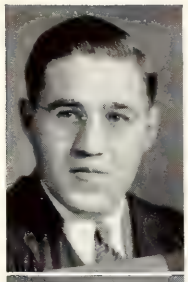

Benjamin B. Wagman (ΦΔE)
Toronto, Ont.

Came to Varsity from Oakwood C.I. During his pleasant stay there he indulged in swimming water polo, lacrosse, rugby, football, baseball, basketball, squash, volleyball and photography. Intends to do considerable post-graduate work before settling down.

Cecil Earl Walker
Wainfleet, Ont.

Obtained B.A. at Victoria College in '37, M.A. in '38. Spent the last two years maintaining a balance of sanity at the local Mental Hospital. Music, Bach to "Basin Street Blues" is the food for relaxation.

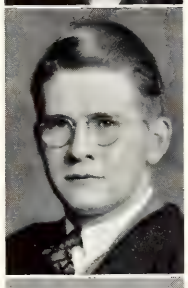

George R. Walker (NΣN)
Toronto, Ont.

Entered Varsity from Oakwood C.I., and after spending two years in Arts at Victoria College, entered Medicine. Won part of David Dunlap Memorial Scholarship III. Summers spent mining in Northern Ontario. Hopes to interne several years in Toronto.

Gerald Milton Wallace
North Bay, Ont.

Matriculated from North Bay C.I. Spent summers consoling patients and nurses at Ontario hospitals. Outside activities revolved about getting Stewart a date. Managed Meds Volleyball Team VI, VII. Future plan is to answer the call of the North.

Douglas R. Warren (AKK)
Fenelon Falls, Ont.

Matriculated from Fenelon Falls Continuation School. Varsity activities included Sketch Club I, II; Art Committee, Hart House III; Camera Club VI; C.O.T.C. V, VI; Hockey I-IV, Mgr. II, III; Baseball I-V; Football I-III; Track I; Golf IV, VI. Lived at Knox I, II. Is interested in First Aid. Was assistant and superintendent of Ont. Highway First Aid Posts during summers.

E. Egerton B. Watson
Toronto, Ont.

Came to Varsity from Little York *via* Malvern C.I. Spent four years with R. Simpson Company before starting Medicine. Interests are Entomology and Ornithology. Summer occupations were camp councillor, instructor, and interne at Toronto East General Hospital. Plans are to settle down, marry, and be a good doctor.

James G. Watt (NEN) (AOA)
Toronto, Ont.

Came to Varsity from U.T.S. At Varsity his scholastic ability elected him to AOA, of which he was President VI. Won Ellen Mickle Fellowship '41-'42. Spent summer as doctor at Camp Norval '40.

William G. Weare
Niagara Falls, Ont.

Born and raised in Niagara Falls. Activities included Hart House Glee Club II-V, Committee IV, V. Other interests such as wrestling resulted in morning drowsiness and neurasthenia. Was a life-guard for five summers. Ambition is to reduce work to a minimum and to put his dream castles on a sounder basis.

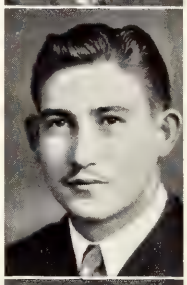

Irving Percival Weingarten
Toronto, Ont.

Came to Varsity from Parkdale C.I. Liked to play squash and to swim. Intends to practise internal medicine.

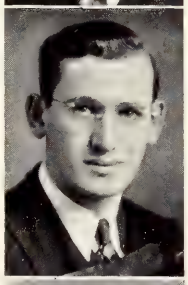

Alice Ethel Whiteside
Janetville, Ont.

Matriculated from Bloor C.I. Ambition is medical research. Took B. and M. for three years at Victoria College. Was President of Medical S.C.M. in IV; Vice-President M.W.U.A. V, President VI; member of Students' Administrative Council VI; student interne at Toronto Psychiatric Hospital.

W. J. Wiegand
Toronto, Ont.

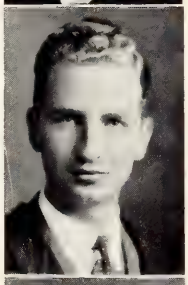

Thomas S. Wilson (AOA)
Saint John, N.B.

Matriculated from St. John H.S. and came to live in North House. Was occupied at Wellesley Hospital as Interne VI. Editor-in-Chief of U. of T. *Medical Journal*.

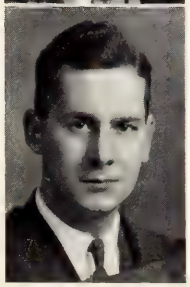

T. V. Wilson
Fergus, Ont.

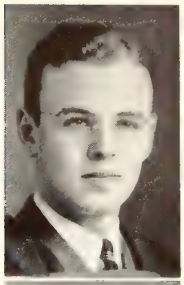

William R. S. Wilson
Toronto, Ont.

Ruth Winston ($\Delta\Phi\Upsilon$)
Toronto, Ont.

Came to Varsity on James Harris Scholarship. Graduated from U.C. in '38. Would like to see the world *via* Medicine. First stop would be New Orleans.

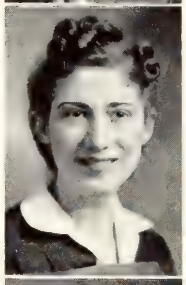

Ben Winter (AOA)
Toronto, Ont.

Came to Varsity on U.C. Alumni Scholarship from Jarvis C.I. Won David Dunlap Memorial in Psychology 1938, B'nai B'rith Scholarship 1939; on Daffydil Cast I-V. Played Meds Jr. and Sr. Volleyball. Is a holder of Medical "M". Spent summers as camp councillor, theatre usher, and interne. Intends to interne several years.

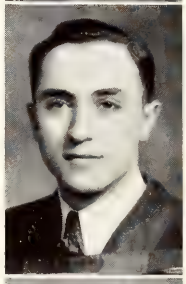

Z. Zagalsky
Toronto, Ont.

Abraham Joel Zeldin
Toronto, Ont.

Came to Varsity from Harbord C.I. Discovered Medicine to be the most difficult course, and decided to get out in six years. Is allergic to good music and good books. Favours tall timber, sandy beaches, and tennis during summer; skating, tobogganing and drama during winter.

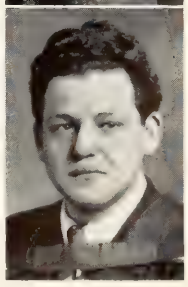

VELUT
ARBOR
ÆVO

DENTISTRY

DENTISTRY

to

THE GRADUATING CLASS

by

Dean Arnold D. Mason,
D.D.S.

WHAT a splendid country to live for—this Canada of ours. Extensive in its open spaces, with scenery of unsurpassed grandeur, rich in its natural resources, it should be full of opportunities for aggressive young people. Today the safety of this heritage is threatened. Canadians are anxious to do their part to preserve the ideals common to all the people of the British Empire—of fair play and co-operation, of equal chances for all to live their lives in happiness and to the fullness of the best individual development, for freedom of expression and for religious tolerance.

The present graduating class is leaving the University facing the most stupendous world problem which could be encountered. We are proud of the response of the youth of this University to the call to service of our country. In the Faculty of Dentistry students have prepared themselves diligently to ably undertake the duties Canada has awaiting them. Many of this graduating class will be ready to respond to the call of the Canadian Army Dental Corps immediately on graduation.

Such adequate dental service is being provided for the military forces of Canada, and so many dentists are thereby being removed from private practice, that the civilian population is in danger of not having sufficient dentists in some localities to meet the need for satisfactory dental service. Such members of this class will be called upon to shoulder, with older practitioners, this added load, and to do all in their power to preserve and maintain the practices of enlisted dentists.

Think clearly so that you may be able to cope intelligently with the problems within the profession as they arise and after the war, and also with adjustments which the dental service should promote. Dentistry as an essential health service should receive adequate attention in any plans for the betterment of the public.

The Faculty depends on the Class of 4T1 to uphold the good name of an honoured profession and to serve Canada and the Empire to the best of their ability.

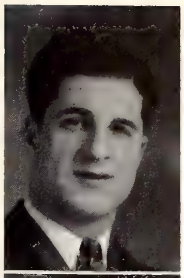

David Espir Acal
Kapuskasing, Ont.

Came from the cold North to civilization. Matriculated from Kapuskasing High School and entered Dentistry the following year. Was a member of Toronto Ski Club. Spent his best years at South House. Would like to join the C.A.D.C.

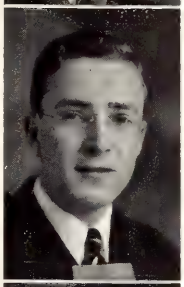

William J. Akins
Ottawa, Ont.

Matriculated from Glebe C.I. Hitch-hikes to Hollywood in his spare time and caps it off with a thousand mile canoe trip. In future, intends to put Dentistry on its feet and carry on in Ottawa.

Kenneth Vernon Allan
Toronto, Ont.

A sporting gentleman from Toronto's West End. Wins most horse-races and N.H.L. games on paper. Is a qualified Captain in the Dental Corps. Will realize his marital and martial aspirations early. After the duration of the war intends curing Toronto's toothache.

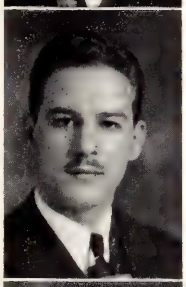

James George Andrews (ΞΨΦ)
Toronto, Ont.

Arrived in due course in Toronto with a pair of drum sticks in his hands. From Riverdale C.I. wandered to Varsity. Besides worrying about dentures, plays basketball, baseball and studies under protest. Ambition is to successfully remove teeth and learn to play the bass on the piano.

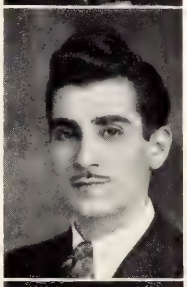

Albert Alexander Antoni
Port-of-Spain, Trinidad, B.W.I.

From far away Trinidad, "Tony" graduated from St. Mary's College. Was a member of Newman Club; Dentantic's Representative II, *Hya Yaka* Representative III, IV, and Editor V. Played Soccer I-IV; Water Polo II, III-V; Varsity Soccer II-V. "Tony" has spent considerable time trying to learn to ice skate. We all wish him luck in his endeavours. Future plans include practising dentistry — owning a boat and marrying a nurse.

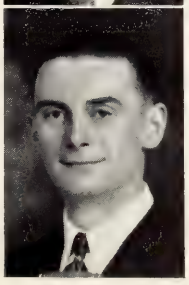

Frank John Bajurny
Winnipeg, Man.

Born in Winnipeg. Attended the University of Manitoba 1932-'34. Worked as a salesman '34 to '37, then decided to quit working and study dentistry. Takes a great interest in sports and likes to play Rugby. Expects to spend most of his future life fishing, hunting, and golfing.

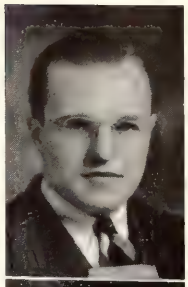

James Preston Beattie
Winnipeg, Man.

Matriculated from Kelvin H.S. Entered Dentistry after three years at the University of Manitoba. Excelled in athletics: Hockey II-V, Manager IV; Rugby III-V; Baseball II-V. Spent the summers recovering from examinations, enjoying canoe trips, not enjoying splitting wood. Hopes to enter the C.A.D.C., eventually settling in Winnipeg.

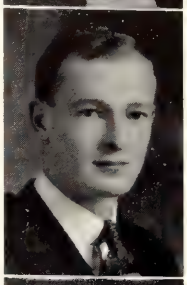

Robert Bruce Cameron
Swift Current, Sask.

Came to Varsity after one year at the University of Saskatchewan. Played Basketball II-V; Lacrosse IV, V; Volleyball IV, V; Baseball III-V, and managed the Baseball Team to a championship IV. Was Treasurer of the Ambassador Club and President of Year V. "Lucky" (to his many friends) intends to join the C.A.D.C. and to get married in '42.

Archie Alexander Case
Toronto, Ont.

Andrew Frank Cook
Kipling, Sask.

Another Westerner, coming from Kipling, Sask., High School *via* Regina Balfour Tech. with a stop-over at Regina College. Played Soccer I-V. Intends to practise out west.

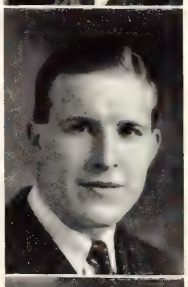

Joseph Francis Cooney
Toronto, Ont.

Matriculated from St. Michael's College School. Entered Dentistry with great hopes for the future. "Joe" will go far with his gracious manner. Was on St. Michael's At-Home Committee. Chief interest is Newman Club. Intends to have a successful dental practice—but who knows where?

Franklin Edgar Coulter (ΨΩ)
Toronto, Ont.

Matriculated from Runnymede C.I. Spent summers as councillor at a boys' camp. Thinks Dentistry is the ideal profession. Ambition is to graduate, settle down and conduct a successful practice in "the big city".

George Ross Covey
Toronto, Ont.

Came to Varsity from Oakwood C.I. Was Trainer of the Lacrosse and Baseball Teams V. Haunts the Ambassador Club. Pastimes are knitting and looking for jailbirds. The "wee lad" intends to graduate and to set up with his father as a short cut to quick marriage.

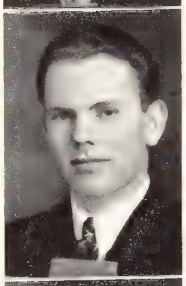

Jack Rutherford Day
Rocanville, Sask.

Jack tried banking, decided that pulling teeth was easier, so used Varsity as an excuse to get out of the West and away from Rocanville H.S. Honours, scholastically and socially are his. Being quite a skater, he starred at hockey in the Arena, girls in the Stadium, and maintaining the "Club Ambassador". Plans to practise in B.C.

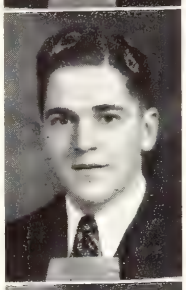

Theodore Michael Di Roberto
Rochester, N.Y.

Uncle Sam's contribution to Dentistry. Spent two years in Arts before embarking on a promising dental career. Though a hard worker in his chosen profession, he has found time to make a host of Canadian friends. Will show our southern neighbours the best brand of Canadian dentistry.

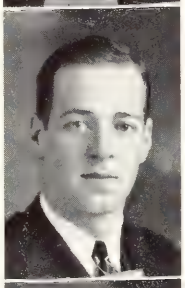

William Laurie Elliot (ΞΨΦ)
New Westminster, B.C.

Migrated East from "The West" after matriculating from the Duke of Connaught H.S., and two years at the University of B.C. Spent two of his best years at Varsity in East House. Was in Varsity Band II-V; President of Dental Camera Club III. Piled lumber and leaned on a shovel until Varsity started in the fall. Plans to see more of the East before heading for the real West.

Reynold Albert Erickson
Barrie, Ont.

Entered Dentistry after matriculating from Port Arthur C.I. Resided in South House in winters. Spent his summers holidaying in Northern Ontario. Intends to enjoy life as he always has and "practise a little dentistry".

Donald Eugene Florence
Saskatoon, Sask. (ΞΨΦ)

Matriculated from Nutana C.I. Entered Dentistry after spending two playful years at the University of Saskatchewan. Was Golf Representative V and *Torontonensis* Representative V. Intentions — marriage and "the Golden West".

Albert Edward Fyffe (ΨΩ)
Niagara Falls, Ont.

Was Class President I; President of Dentantics IV; Social Director V; Grand Master of ΨΩ V. Played in the Varsity Band I-V. Never missed a social function and intends to devote his life to a blonde and to practise dentistry on the side.

Norman T. Godfrey (ΞΨΦ)
Prince Albert, Sask.

Spent four years at Biggar High School and three years at the University of Saskatchewan before entering 2nd year Dentistry. Played Dental Rugby II-IV, and Hockey II, III. Keeps dad's business going for him during the summer. Hopes to settle down and develop the West.

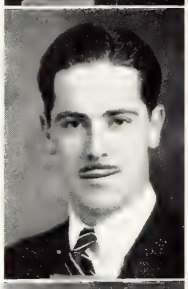

Claude Delbert Goodison
Brockville, Ont.

Matriculated from Brockville H.S. with a smile and hasn't lost it yet. Entered Dentistry on his nerve and hasn't lost it yet. Was star net-minder of the Hockey Team and also played lacrosse and other indoor sports. Intends to practise dentistry, get married and get some sleep.

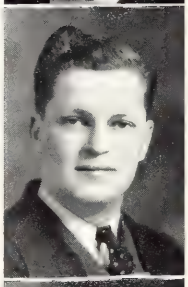

Benjamin Gross
Toronto, Ont.

Came to Varsity from Parkdale C.I. Took part in Wrestling and Volleyball I-III. Is bronze "D" holder. Sold "hot dogs, coffee and cold drinks" on lake steamer during summer months. Travelled 45,000 miles by water, reaching the distant point of Port Dalhousie, Ont. Would like to do post-graduate work.

Lyonel Hildes (ΠΛΦ)
Toronto, Ont.

Entered High School at Humberside C.I. and left through Harbord C.I. Was Year Representative, and Assistant Business Manager of *Hya Yaka* I. Was on Dent's Water Polo Team II, III; House Committee, Hart House IV; scorebox chief, Varsity Stadium III-V. Intends to acquire a liberal education and to practise dentistry.

Eugene Humeniuk (ΨΩ)
Toronto, Ont.

Matriculated from Harbord C.I. Excelled in scholastic work as well as athletics, playing Rugby II-V; Intermediate Intercollegiate Basketball II-IV; Baseball III-V; Lacrosse IV-V. Was President of class III. Worked in mines and tapped beer in hotel during the summer.

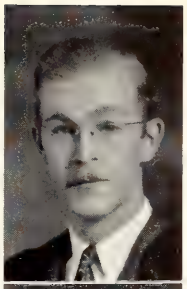

Harold Alexander Hunter
Toronto, Ont. (ΦΚΠ)

Matriculated from Appleby College. Entered Dentistry where his good work was rewarded by a James Branston Willmot Scholarship. Is interested in boat-building and sailing. A successful practice is foreseen in the future for "Harry".

Robert C. Hutchison (ΨΩ)
Whitby, Ont.

Came to Varsity on a C.N.R. freight train after matriculating from Whitby High School. Hobbies are Rugby and "the fair sex", preferably the latter. Chief ambition is to have a well stocked cellar. Prefers to enter C.A.D.C. on graduation, for overseas service.

Arne Bernard Kaukinen
Tantallon, Sask.

Leaving the Saskatchewan plains, he sailed through a Pre-Medical Year at the University of Manitoba, then landed at Varsity. Is first Canadian Finn to graduate in Dentistry in Canada. Intends to practise real dentistry in Toronto.

Vernon William Kennedy
Calgary, Alta.

Hails from Calgary, stampede city of the West, the only Albertan in the class. Attended Calgary schools including Normal. Came to Varsity after a couple of years at the University of Alberta. Taught High School for several years, then returned to his first love — dentistry. Intends to return West to practise.

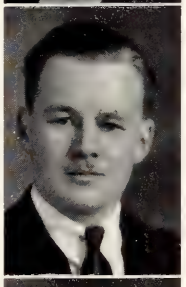

James Foster Kilgour (ΣΧ)
Hamilton, Ont.

Matriculated from Westdale C.I. and T.C.S. Came to Varsity with a B.A. degree in Economics from McMaster University. Recreation is "fun and stuff". Spends his summers as Director of Activities at a boys' camp. Intends to lead a full life.

Douglas Harvey MacDougall
Indian Head, Sask.

A gentleman from Western Canada. Was President of Student's Parliament and North House V; a qualified Captain in the Dental Corps. Like a true Scotsman, dislikes the egoistic Irish. Prefers congeniality of the West to Eastern formality. Future is indefinite, possibly the C.A.D.C.

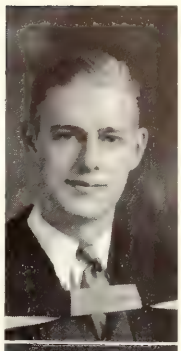

R. Bruce Mackenzie (ΦΓΔ)
St. Catharines, Ont.

Matriculated from St. Catharines C.I. Entered Varsity and resided in East House I. Spent his time pleasantly in the summer as sports and entertainment supervisor at Lakeside Park. Sports included Volleyball II-V; Baseball II. Was President of Varsity Volleyball III. Future plans are the C.A.D.C. or a practice in St. Catharines.

Kenneth M. MacPherson
Toronto, Ont. (ΞΨΦ)

First parked his high chair in Kingston. Matriculated from Walkerton High School. Now calls Toronto home. Was Treasurer of Student's Parliament IV. Played Soccer I, II. Spends winters skiing, skating and dancing. Is specially interested in social conditions. "Ken" intends spending the rest of his life exploring for broken roots.

George Maxwell Morrow
Dundas, Ont.

Came to Varsity after attending Bishop's College in Quebec, and McMaster University. Played Interfaculty Rugby II; Water Polo II-V. Took part in Dentantics II-V. Interests include music and dentistry.

Fred Wilbur Parrott (ΞΨΦ)
Saskatoon, Sask.

Born, brought up and educated in Saskatoon. Broadened himself with a year in the University of Saskatchewan. Stumbled his way into 2nd year Dentistry. Played Rugby II-V. Was Chairman of the Athletic Association. Bellhopped and farmed for the summer holidays. Hopes to grow up.

James Passalis, B.A.
Winnipeg, Man.

Came to Varsity after matriculating from Kelvin Technical High School and graduating from The University of Manitoba. Was on the Dental Hockey and Baseball Teams II, III. Intends to establish practice in the city of Winnipeg and someday to take a world tour.

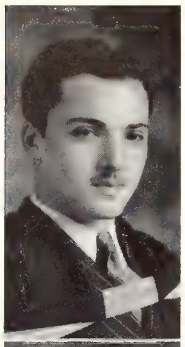

Bernard Pattenick
Toronto, Ont.

Came to Varsity via Harbord C.I. Was Vice-President of Year I. Partook of less strenuous Intercollegiate sports such as Boxing and Wrestling I-III until hospitalized. Hobbies are music, art and accessories. Most enjoys playing a discordant piano. Hopes to see the world through the C.A.D.C. or picture books.

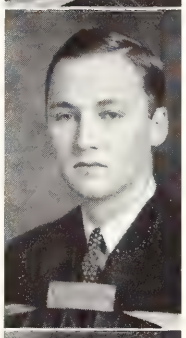

George I. M. Robb (ΞΨΦ)
Regina, Sask.

Matriculated from Luther College, Regina. After attending Chicago Dental College for four years he entered V year Dentistry at Varsity. Intends to practise in a large centre.

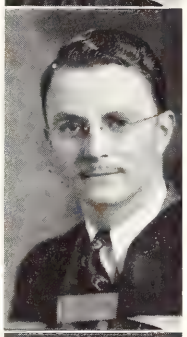

Norman Leslie Robinson
Hamilton, Ont.

Came to Varsity from Hamilton Central C.I. after a little toughening up at the steel mills. Was scholarship winner in III. Is much in favour of hard work if that work is dentistry. Intends to hang out his shingle in Hamilton or vicinity.

Donald Aitchison Shain
Oakville, Ont.

"One of the boys" in 4T1. Has red hair which for a time will be an asset. Possesses a genial personality and an ever-ready sense of humour. Hopes to graduate into marriage and to do children's work in dentistry.

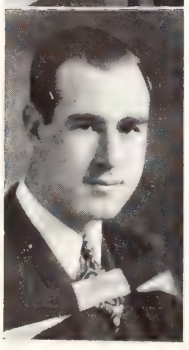

William Alvin Shand
Toronto, Ont.

Matriculated from U.T.S., entered Dentistry with a bang and hopes to graduate in the same manner. Favourite sports are bowling, lacrosse and basketball.

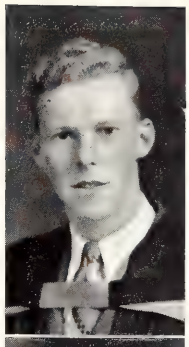

James Leopold Smith
Toronto, Ont.

Matriculated from North Toronto C.I. Was Class Secretary-Treasurer IV, V. Specializes on the side in boats and motors. Intends to set up a practice near a certain lake where he can spend his spare time running outboards.

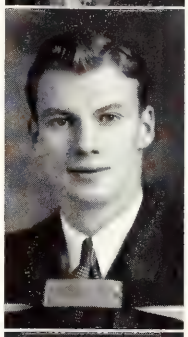

Gordon Earl Smockum
Alliston, Ont.

Pushed out of Alliston H.S. and came in a rush to Varsity. Played Baseball III-V, Lacrosse II-V and managed the "Boxla" Team V. Was Vice-President of Ambassador Club. Has sliced quite a few off the golf fairway in the home town. Intends to practise dentistry on graduation and to get married.

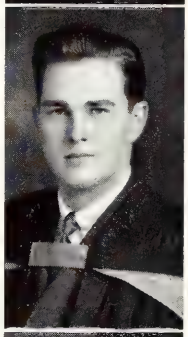

James Barrett Sproule
Thessalon, Ont.

Came to Varsity from the wilds of the North and after a couple of years found himself. Was on Senior Intercollegiate Track Championship Team '38. Played Baseball I-V; Hockey I-V; Lacrosse II-V; Volleyball III-V. Was President of Ambassador Club. Plans to graduate in time and remain single as long as possible.

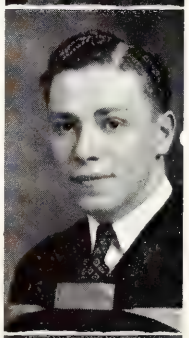

Douglas Carl Styles (ΨΩ)
Sutton West, Ont.

Matriculated from Newmarket H.S. Spent a year in Medicine before realizing his error. Was capable Manager of Baseball Team although only a spasmodic star himself. Spends summers mucking in Northern mines. Well liked by his classmates and extremely interested in surgery. A wife and family are among his future plans as well as a dental practice somewhere.

Stanley Walter Weiler
Neustadt, Ont.

Entered Dentistry after matriculating from Hanover H.S. "Stan's" splendid work with the books, and his hands, won for him the James Branston Wilmott Scholarship. Is interested in athletics — baseball being his choice. Resides at St. Michael's College. A successful practice will be the outcome for a pleasing personality.

DENTAL NURSES

Genette Valentine Ball
Toronto, Ont.

Matriculated from Lawrence Park C.I. Usually known as "Bunny". Was Class President. Favourite sports are riding, tennis and skiing.

Gertrude Irene Bryson
Toronto, Ont.

Matriculated from Humberside C.I. Is fond of dramatics. Was Dentantics Representative. Favourite sports are riding and skiing. Dislikes brushcuts and jitterbugs. Aims to visit King Tut's Tomb and the Taj Mahal.

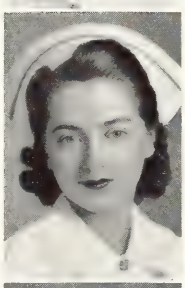

Mary Amelia Hayward
Toronto, Ont.

Matriculated from Orillia Collegiate Institute. Aim in life is to travel around the world. Likes to swim, fish and draw portraits. Nickname is "Molly".

Marion Ruth Histrop
Niagara Falls, Ont.

Came to Varsity from Stamford C.V.I. Interests include archery, Camera Club and roller - skating. During the summer worked at Park Restaurant, Queen and Victoria Park. Ambition is to travel around the world some time in the future.

Mary Florence Hopkins
Orangeville, Ont.

Matriculated from Orangeville H.S. Was Athletic Representative for Dental Nurses and played on the Faculty Basketball Team. Is fond of sports in general. Is church soloist.

Mary Alice Kidd
Cobourg, Ont.

Matriculated from Cobourg C.I. Is fond of skating and dancing. Hobby is crest collecting. Ambition is to visit Egypt.

Doreen Elizabeth Klager
Toronto, Ont.

Matriculated from Humberside C.I. Was Social Convener for Dental Nurses. Life ambition is to visit Hawaii. Likes skiing but dislikes roller skating. Is commonly known as "Eliza".

Helen Madeline Lamon
Oshawa, Ont.

Came to Varsity from Oshawa Collegiate and Vocational Institute. Likes basketball, skating and dancing. Assisted in dental office for a short time last summer. Would like to travel about the world.

Margaret Helen McAuliffe
London, Ont.

Matriculated from London Central C.I. Life ambition is to visit the Hawaiian Islands. Was a member of Newman Club. Is very fond of playing badminton. Is generally known as "Mar".

Henrietta Luella Mann
Cobourg, Ont.

Matriculated from Cobourg C.I. Was Alumni Representative for Dental Nurses. Is interested in tennis, bicycling, skating. Hopes to spend future summers in Muskoka and future winters being a good nurse.

Margaret Gwendolyn Pepin
Windsor, Ont.

Better known as "Peggy". Matriculated from Kennedy C.I. without scholarships. Was Representative for *Torontonensis* and *Hya Yaka*. Is very interested in sailing and yachting.

Lillian Margaret Potter
Toronto, Ont.

Matriculated from Malvern C.I. Favourite enjoyments outside University are badminton, swimming, dancing, watching rugby games and friends. Thinks living in general is pretty wonderful.

Margaret M. E. Robinson
Vancouver, B.C. (ΑΛΠ)

Came to Toronto on a fellowship from U.B.C., Vancouver, to take Dental Nursing. Likes golf, badminton and dancing. Hobbies include books and rare china. Expects to return to the West. Enjoys the East immensely.

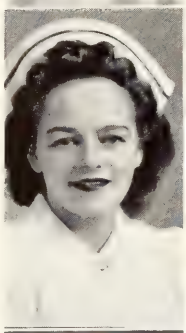

Lois Christina Sharman
Toronto, Ont.

Born in the Golden West, came East at a tender age. Matriculated from East High, Rochester, N.Y., and North Toronto C.I. Likes sports, languages, music (all kinds), dancing and English accents. Dislikes people with loud voices and intentional accents.

Ruth Alton Staples
Toronto, Ont.

Matriculated from Humberside C.I. Main interests outside the University are music, handicraft, and skating at Varsity Rink. Future plans include obtaining a position in a dental office.

Ida Elizabeth Thompson
Toronto, Ont.

Matriculated from Parkdale C.I. Was Secretary-Treasurer of year. Is fond of music and dancing. For the future plans to obtain a position in the nursing profession.

Muriel Barbara Woodger
Drinkwater, Sask.

Came to Varsity after obtaining Arts degree from Regina College, and A.T.C.M. in piano. Likes music, dancing, and tennis.

VELUT
ARBOR
ÆVO

PHARMACY

PHARMACY

to

THE GRADUATING CLASS

by

R. O. Hurst, Dean

I GLADLY avail myself of the opportunity provided by *Torontonensis* to address a message to the graduating class.

We are entering upon a momentous year and may it bring to us all victory and peace. Let us face it with a courage and determination to surmount all the difficulties and the many problems that will confront us.

In this the greatest struggle that ever faced the British Empire, Pharmacy can play a part. You may be able to make an important contribution as a pharmacist, and if not you can make a contribution as a man with a trained, disciplined mind. Such servants are required and are valuable for responsible duties.

In addition to the devoir that you owe to your country I should like you to bear in mind the one that you owe to your profession. I urge you to be zealous toward the advancement of a better pharmacy, a pharmacy in which you are deeply interested and which must be guarded by each one of you.

I wish you success in your work. Success lies within you, and you alone must discover the secret.

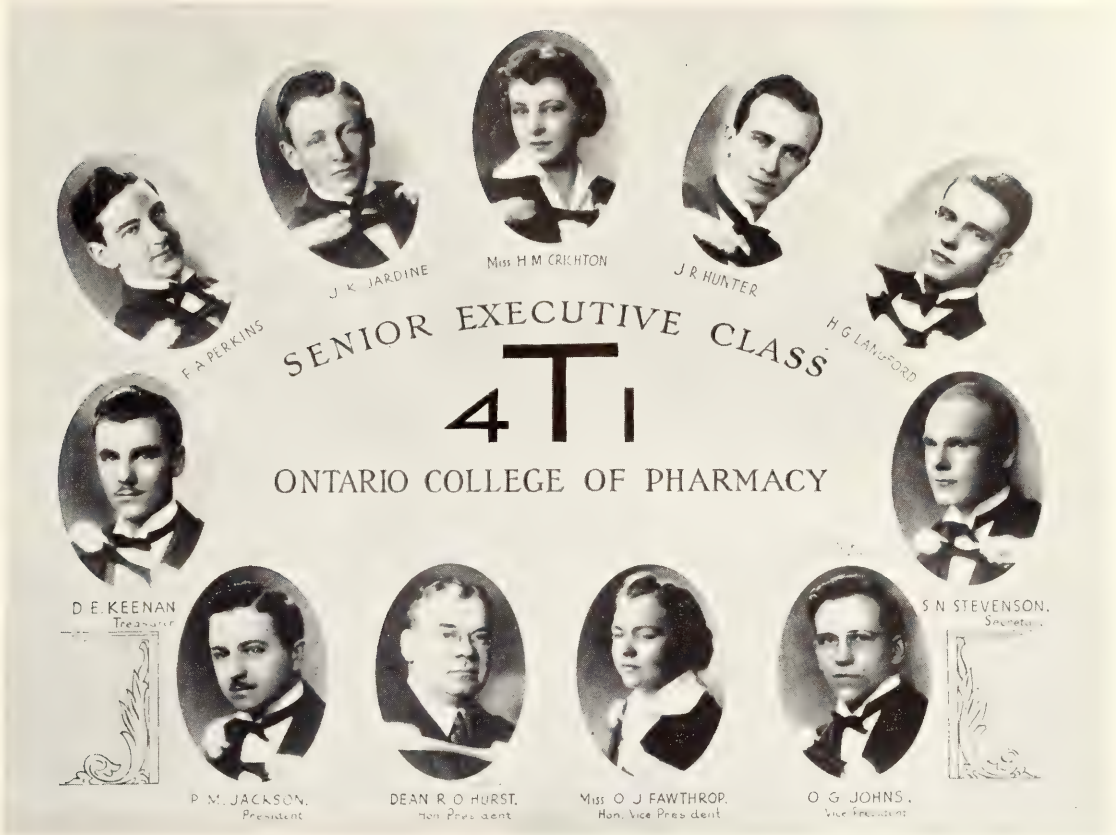

Message from the Class of 4T1

GRADUATION Day! This breathless, intoxicating moment when we reverently receive our diplomas is tempered with quite a measure of regret. For after two years of fun, both at work and at play, to leave O.C.P. now will be like leaving home again.

Although we suffered many ignominies as "lowly Juniors" in our first year, they were submerged by the good times we had together. The friendships we made were cemented by such frolics as our Junior-Senior Banquet, and the Junior dance, where many budding pharmacists found an added interest in life, other than rolling pills.

During our Second year we carried with dignity the worthy title of Honorable Seniors. With most of us our patriotic and academic duties came first, and so all other activities were curtailed by weekly tests and C.O.T.C.

We go out now to conquer the world—with opportunities no other generation has had. We recognize our duty, and pray that we will keep the courage and high ideals that have been instilled in us every day during our all-too-brief sojourn at College.

Confident that the years will strengthen our ties with one another and with the College, we only say *au revoir,* as we stride forward, eager to convert this troubled uncertain world to one more nearly "Utopia".

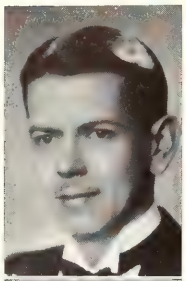

Gilbert Allen
Toronto, Ont.

Matriculated from Collingwood C.I. Hopes to own a pharmacy containing indicators and all. Is known to the class as "Gil".

Kenneth Appelberg
Toronto, Ont.

Attended Mount Albert C.S. and Newmarket H.S. Began apprenticeship in Mt. Albert and served final year of apprenticeship in Toronto. Hopes to manage his own drug store in the near future.

Sister Mary Avila
Toronto, Ont.

From St. Peter's School, Peterborough, now dispenses pills for St. Michael's Hospital. Her quiet charm has endeared her to all the girls of 4T1 Pharmacy.

Leona Bell
Toronto, Ont.

The Mrs. who never misses anything. Matriculating from Parkdale C.I. she drew customers into Liggett's. In spare time looks after a husband. Her main ambition is to have enough time between schoolwork and housework to attend "pink teas".

John Russel Boyes
Pickering, Ont.

High-pressured the home town folks from behind the counter of Jones' Drug Store, before attending O.C.P. Is an all-round athlete, particularly adept at lacrosse, soccer, hockey and softball. He is looking forward to the day when the public will be able to locate Pickering on the map.

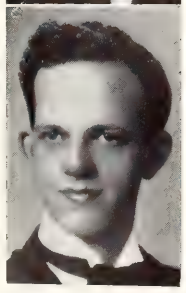

Robert Fisher Brown
Orillia, Ont.

Matriculated from Orillia C.I. Was apprenticed with B. H. Price of Orillia. Likes boating and blondes. Desires to continue education, to travel and to dabble in journalism. Is better known as "Bob" or "Brownie".

Wainwright Willoughby Burr
Windsor, Ont.

Matriculated from Hon. J. C. Patterson C.I. Won the Senelick Memorial Scholarship in Pharmacy I. Was President of the St. Chad's Adult Bible Class; Council delegate A.Y. P.A.; Davenport Liberal Association; on Committee I. Wants to further education in pharmacy with a view to a lab position.

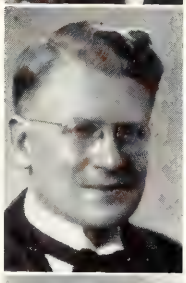

George Campbell
Niagara Falls, Ont.

Obtained a smattering of knowledge at Stamford C.I., topped off with three years in a drug store. Is destined to be a pill pounder or a rifle-toter. Played Soccer a couple of years for Pharmacy. Was President of Year I. Has a weakness for nurses, and the Irish.

Clarence Alex Coleman
London, Ont.

Hails from London by way of So. C.I. and special tuition from Western U. Likes golf, swimming and skating. Spent summer behind counter. Hopes to join R.C.A.F. after graduation and to visit the British Isles, Ireland in particular.

Frederick C. Cox
St. Thomas, Ont.

Matriculated from St. Thomas C.I. Spent the summer as relief undergraduate druggist. Donned the khaki with the C.O.T.C. Likes shows and hitch-hiking home. Hopes to buy a car, own a drug store and get married or join the army.

Helen M. Crichton
Chapleau, Ont.

Was the "fair snow queen from the north". After winning the Carter Scholarship, "Rita" bubbled personality throughout the Chapleau Drug Company. Was on Executive I, II. Now hopes to join the army. Still has not convinced the boys that there is a place called Chapleau.

David H. Davidson (ΔB)
London, Ont.

Better known as "Dave". Matriculated from Sir Adam Beck H.S. Was a member of the C.O.T.C.

Sister Jeanne de Lorraine
Ottawa, Ont.

Matriculated from Youville School and Ottawa Hospital. Is well-known in class for her ready wit and unfailing good humour. Her main ambition is to grow a pair of wings on every Pharmacy co-ed.

Lawrence Eric Downs
Cobourg, Ont.

Eventually matriculated from Cobourg C.I. Passed uneventful apprenticeship learning correct technique of bottle dusting and floor sweeping. Came to Pharmacy to polish up this technique. Picked up a few other tricks while there. Will be glad to return to the comparative sanity of a small town. Was a member of Art Committee, Hart House II.

Ralph Earl Dunning
Cumberland, Ont.

Arrived at Pharmacy from Cumberland *via* Lisgar C.I., Ottawa. Was apprenticed with I. H. Derby, Ottawa. Was Captain of Hockey Team and a member of the Soccer Team. Hobbies are the "Rough Riders" and brunettes. Future plans are uncertain but we have our suspicions. Will be a credit to the profession under any circumstances.

Rosena Lorraine Edgar
Oshawa, Ont.

"Rosy", after finishing her matriculation at Oshawa C.I., apprenticed for "Jury and Lovell". Future plans—("shh")—making pies, not pills.

John Douglas Haig Elder
Hamilton, Ont.

Came to O.C.P. by way of Delta C.I. Claims Hamilton is more than a big hill. Became known as "Red Eldridge". Hopes to stay single, but we doubt it.

O. June Fawthrop
Cornwall, Ont.

Matriculated from Cornwall C.I. to MacHaffie's Drug Store. Heeded the call "go west" and came to Pharmacy. In her spare time she furthers her ambition of "seeing the point of that joke". Was Honorary Vice-President I, II.

Jerry Joel Fine
Toronto, Ont.

Matriculated from Jarvis C.I. Saw three years' service in drug store, and is none the worse for it. Would like to finish course and travel around the world.

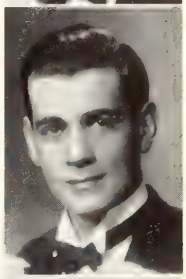

Wrightson K. Foster
Toronto, Ont.

Matriculated from North Toronto C.I. Spent the summer working for G. Tamblyn Ltd. Hopes to own his own drug store and better the world.

Winston H. Friday
Port Arthur, Ont.

Matriculated from Port Arthur C.I. Took up residence in Newman Hall. Played on Volleyball Team I, II, Basketball I. Is looking forward to his graduation and life in general.

Henry Victor Gar
Toronto, Ont.

Matriculated from York Memorial C.I. and served apprenticeship in London and Toronto. Loves heated arguments. Plans to settle down with a certain young Miss after winning the "War of Civilization" for the British.

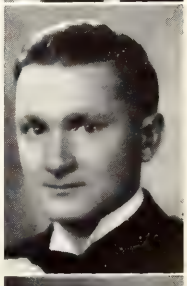

James Harry Garratt
Napanee, Ont.

Matriculated from Napanee C.V.I. Spent three years in a drug store. Was on Pharmacy Basketball, Soccer and Softball Teams. Future likely to be spent either with mortar and pestle or rifle and bayonet.

Alwyn Selby de Forneri Geen
Belleville, Ont.

Matriculated from Belleville C.I. and V.S. Spent summer behind a counter. Is trying hard to get to work on time and raise a moustache. Better known as "Al".

Robert James Giles
Drayton, Ont.

Matriculated from Fergus H.S. and others. Was formerly a willing resident of the Saskatchewan prairies. Has little love for the soggy Eastern climate. Chief interest is chemistry; highest ambition is to play Mephistopheles in "Faust".

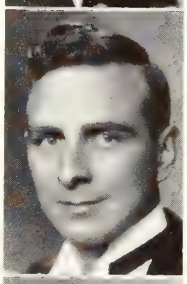

Kenneth Osborne Hoist
Fenwick, Ont.

Matriculated from Pelham Continuation School. Served as clerk in drug store in summer. Hopes to have his own store. Better known as "Ken".

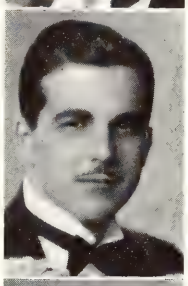

Donald Hansford
London, Ont.

After matriculating from Saskatoon H.S. and serving his apprenticeship in Taylor's Drug Store in London, heeded the call to come farther east. Here he became the current heart throb of Pharmacy girls. His main ambition is to become General Hansford.

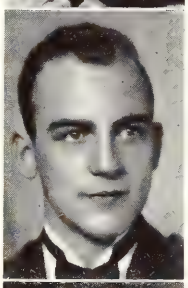

David Gordon Harkness
Brockville, Ont.

Rolled pills for Medical Arts Dispensary, Ottawa, after matriculation from Iroquois H.S. Is interested in all sports, especially lacrosse and squash. His scarcity of hair was incurred before coming to O.C.P., and is not a result of study.

Douglas Lloyd Holland
Hamilton, Ont.

Matriculated from Hamilton Central C.I. Served on Committee I. Wishes to have own drug store and "more Jr. Banquets". Is known to the class as "Doug".

Cecil Denis Hunt
Pembroke, Ont.

Enjoys fishing and golf. Ambition is to own his own drug business and to operate a first class dispensary. Would like to have "Danny Demon" abolished from all golf courses.

James Roberts Hunter
Elmvale, Ont.

Pharmacy. Served on Executive II. Better known as "Bobs". Hopes to better the profession by opening his own store.

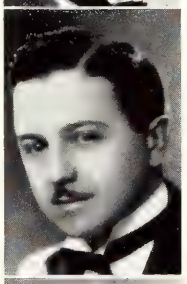

Philip Mann Jackson
Toronto, Ont.

"Our 4T1 President" matriculated from Bloor C.I. Spent many hours in trying to better the welfare of the class. Hopes to work at pharmaceutical manufacture and sales. Was on Hockey Team. Looks forward to matrimony. Takes up flying as a hobby.

Jim Kinnard Jardine
Beeton, Ont.

Matriculated from Alliston H.S. Was on Hockey and Lacrosse Teams. Presided on the Executive for two years. Hopes to own his own pharmacy, burettes and all. Breaks beakers for a pastime.

Oliver Giles Johns
Cobourg, Ont.

Matriculated from Cobourg C.I. Served apprenticeship under father and sister. Was Vice-President I, II; S.A.C. Representative and *Torontonensis* Representative II. Donned the khaki in C.O.T.C. Hopes to dispense with organic chemistry and puns.

Samuel Jourard
Mt. Dennis, Ont.

Matriculated from York Memorial C.I. Claims his residence is the Hart House Pool Room. Likes lacrosse, snooker and jive. Spent summer pushing pills. Would like to marry into money.

Donald Keenan
Port Dover, Ont.

Matriculated from Simcoe H.S. Likes skiing and "sheing". Consoled himself by selling "Sun-Tan" oil during vacation. Hopes to own a drug store, dispense drugs and dispense with washing machines. Was on Committee I, Treasurer II.

Daniel Richard Kelly
Hamilton, Ont.

Matriculated from Delta C.I. and was apprenticed at Wood's Pharmacy. Is interested in photography and drug merchandizing. Spent summers clerking.

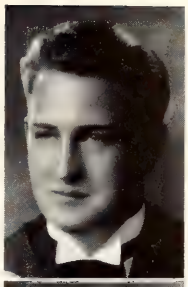

Maxwell Kozubsky
Toronto, Ont.

Matriculated from Jarvis C.I. Has interest of students at heart. Is a firm believer that two can live as cheaply as one. Great strides in pharmacy are expected from "Max" and we are sure he won't fail us.

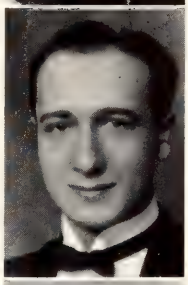

Delton Roderick Krauch
Kitchener, Ont.

Matriculated from Kitchener and Waterloo C.I. Spent summer in a pharmacy. Hopes to operate an ethical pharmacy. Played on the Basketball and Volleyball Teams, being manager of the latter. Answers to the call "Del".

Gordon Alexander Kraus
Owen Sound, Ont.

Matriculated from O.S.C.V.I. Just didn't have time for any outside activities. Spent the summer earning enough money to come back for the final grind. Hopes to own his own business, get married and live to a ripe old age.

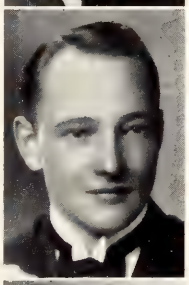

Hiralda George Langford
London, Ont.

"Sandy" matriculated from Glencoe H.S. and enhanced the popularity of Cairn, Cross and Lawrence's for three years. Was on Executive I, II. Future plans (beside pillrolling) include a white house on a hill with scalloped potatoes cooked by a sweet brunette.

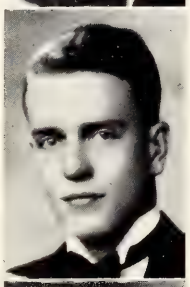

Charles Best Lee
Kincardine, Ont.

Matriculated from Listowel C.I. and was apprenticed at W. A. Burns', Listowel. Was on the Senior Class Executive and was a member of the C.O.T.C.. Favourite hobbies are swimming and photography. Will probably end up as a druggist, but hopes to see the world *via* the army. Better known as "Chuck" or "El Ropo".

Walter Elliot Lee
Wiarton, Ont.

Mixed heavy powders for E. B. Schell at Alliston prior to coming to the Gerrard Street emporium of knowledge. Plays lacrosse and soccer, and is interested in all other sports. Was a member of the C.O.T.C. Aspires to develop an ethical pharmacy across the street from "Martin's Drug Store for Super-Sodas".

William Bryson Leishman
Kenora, Ont.

Matriculated from Kenora H.S. Resided at North House, Burwash Hall. Claims Kenora is "The Place" of the North, with variations. Likes all types of sport, including dancing and singing songs.

George Henry Leslie
Guelph, Ont.

Comes from Guelph by way of Guelph C.I. Well known by his smile and congeniality, he likes the girls and *vice versa*. Hopes to be a general manager of something.

Frank I. Levine (ΡΙΙΦ)
Toronto, Ont.

Matriculated from Oakwood C.I. Played on Interfaculty Volleyball and Basketball Teams for O.C.P. Is very fond of all sports. Hopes to manage a drug store.

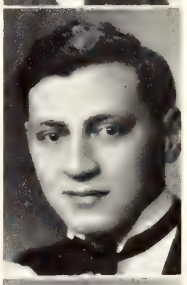

Thomas Edmond Martin
Windsor, Ont.

Signed with Windsor's feminine druggist after graduating from Walkerville C.I. and has had a very definite leaning that way ever since. He was Athletic Representative and played soccer, lacrosse and basketball. His favourite saying — "Sit down and let me tell you about myself."

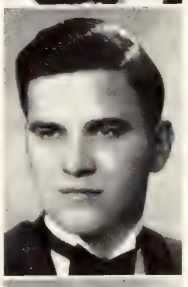

John F. Millar
Hamilton, Ont.

"Jack" emerged from Westdale C.I. and then took four years' apprenticeship with leading pharmacists of "The Ambitious City". For some reason, he is not in Toronto on week-ends. Ambitions are: (i) To break "the benzene ring". (ii) To own a drug store which isn't a restaurant.

Isador Milton (ΡΠΦ)
Toronto, Ont.

Matriculated from Harbord C.I. Is interested in violin music. Served in drug store in summer along with camping. Wants to carry on post-graduate work. On a volley-ball team.

Sister Mary Murphy
Kingston, Ont.

Was a Lieut. Parke Memorial Scholarship winner. Came to O.C.P. by way of Hotel Dieu Hospital. A favourite in class and elsewhere because of the knowledge which she possesses.

Howard E. M. Nesbitt
Dunnville, Ont.

In the near future he hopes to work for G. Tamblyn Ltd. Really likes the business.

Andrew Elliott Nisbet
Guelph, Ont.

Matriculated from Guelph C.I. Worked for G. Tamblyn Ltd. during holidays and hopes to return to this company after graduating. Better known as "Steve".

Irene Olga Olynyk
Hamilton, Ont.

Nickname is "The Brain". Whizzed through Hamilton Central C.I., and kidded Parke and Parke's staff for three years. Is a brilliant student, but an incurable giggler and joker. Her main ambition is to tell a joke and have everybody laugh.

Russell Argyle Pedwell
Newcastle, Ont.

Matriculated from Thornbury C.I. Served apprenticeship at Eyer's, Oakville, and Tamblyn's, East Toronto. Likes motoring, fishing and sports. Hopes to own store with good laboratory equipment for research and analysis. Dislikes politics.

Fred Arthur Perkins
London, Ont.

Trod halls of London Central C.I. before signing up for the "duration" with J. A. Cairncross. Was on Hart House Committee II. Feels that pharmacy and medicine should be "hand in glove". Ambitions are many because the future is bright.

Wilford Adair Prast
Toronto, Ont.

Matriculated from Hanover H.S. Donned khaki for the machine-gunners of the C.O. T.C. Hopes to pound pills for pale people.

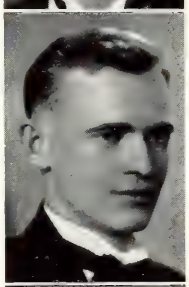

Louis Daniel Quirk
Mt. Forest, Ont.

Matriculated from the Village H.S. and from there went to Normal School before dusting Penwarden's Drug Store every day (?) for three years. Is interested in all sports, indoor and outdoor. His best companion—bed, his worst enemy —alarm clocks.

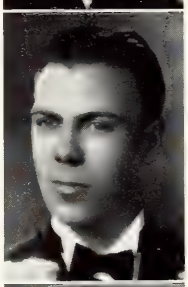

Clifton Carson Rea
St. Mary's, Ont.

Matriculated from St. Mary's C.I. Hopes to dispense potent drugs and to better the profession.

George Osborne Robertson
Hamilton, Ont.

Matriculated from Central C.I. Devoted summers to drug store work in general. Claims "Hamilton Tigers" are good.

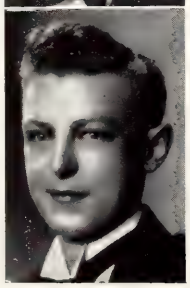

Lawrence Eugene Robinson
Niagara Falls, Ont.

Came to Varsity from Stamford C.I. His summer occupations varied from bus driving to pharmacy. Would like to take up hospital pharmacy, travel and own a store of his own. Belonged to Hermes International and was O.C.P. Hart House Library Committee Representative.

Frank Gladwin Rose
Sault Ste. Marie, Ont.

Served apprenticeship with H. P. Broughton, after matriculating from The Sault C.I. Likes to travel but probably will settle down somewhere to a life of pharmacy on graduation.

Abraham Rosenberg (ΡΠΦ)
Toronto, Ont.

Matriculated from Harbord C.I. Placed second on Lieut. Geo. R. Parke Phm.B. Memorial Scholarship. Likes to read, dabble in music and is interested in political economy. Wants to exchange store jacket for lab coat.

Grant A. Sangster
London, Ont.

Matriculated from London South C.I. Likes golf, bowling and bridge as a pastime. Wants people to understand what the B.H.A. means.

Robert James Scott
London, Ont.

Matriculated from London C.I. Sure likes his "pipe and baccy". During the summer worked in a retail drug business.

Donald Phelps Shaw (ΦΓΔ)
St. Catharines, Ont.

"Don" matriculated from St. Catharines C.I. Hopes to stir up the pharmacy profession and add to it.

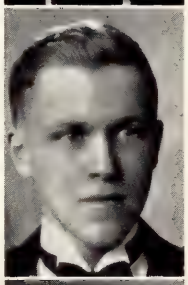

Douglas Norman Sherwood
Windsor, Ont.

Matriculated from Wheatley Continuation School and preceptors, W. O. Austin and H. C. Wilson. Likes canoeing and rifle shooting, and weight lifting as a means of exercise. Hopes to own retail business eventually.

Jack Shusterman
Toronto, Ont.

Matriculated from Jarvis C.I. Represented O.C.P. on the Squash Committee. Other sports included handball, basketball, and ping-pong. Believes in the professional side of pharmacy. Intends to investigate the life-cycle of the blue-green algae on Centre Island for doctor's degree.

Martin Siegel
Toronto, Ont.

Martin matriculated from Harbord C.I. before becoming a pill roller. Likes hunting as a pastime. Spent his summer as a drug clerk.

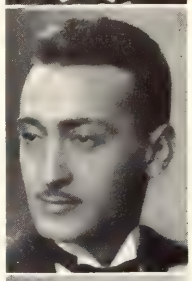

Stanley Roy Simmerson
Hamilton, Ont.

Roy matriculated from Central C.I. in Hamilton. Is one of the quieter lads (in class). Recently placed a ring (wedding, not benzene) on the finger of a gorgeous blonde. Ambition is to run a model drug store.

Harold Proctor Skitch
Lindsay, Ont.

Quietly matriculated at Lindsay C.I. Apprenticed to two different druggists in Orillia. Played Soccer for Pharmacy I, II, and played in O.C.P. Orchestra. Has a high regard for the nursing profession. Ambition is to operate a drug store.

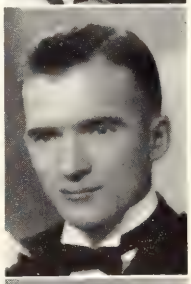

John Edward Slinger
Guelph, Ont.

Matriculated from Guelph C.I. Hopes to own and operate a pharmacy of A1 calibre. Better known as "Hey Slinger".

Samuel Nelson Stevenson
Ottawa, Ont.

Graduated from Glebe C.I. Spent summer as drug clerk and played tennis after hours. Likes swimming as a liquid refreshment. Was Secretary of Senior Class and Treasurer of Junior Class; Manager of O.C.P. Hockey Team and Captain of Basketball Team. "Nels" was also Ping-Pong Champ.

Frank King Thompson
Perth, Ont.

Frank matriculated from Perth C.I., where he won the Ottawa Old Boys' Scholarship. Likes tennis, swimming and bridge among other sports. Claims a three-year course has many possibilities, if it goes through. Would like a laboratory position.

Richard Tompson
Toronto, Ont.

Came to O.C.P. after an apprenticeship in Toronto. Played Interfaculty Lacrosse I, II; held "Miss Pharmacy Cup" for Swimming II. Intends to get a crown on his shoulder and have people spell his name correctly.

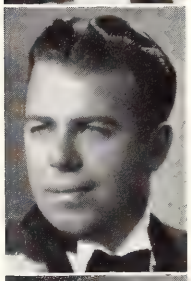

Charles Peter Vernon
Perth, Ont.

Matriculated from Perth C.I. Likes reading, dancing and bowling. Served as drug clerk during vacation. Hopes to be a chemist in a pharmaceutical house or to own a drug store.

Eric Waterfield
Woodstock, Ont.

Matriculated from Woodstock C.I. Dancing and romancing are "Eric's" side-lines. Was the instigator of motto: "Iron bars no cage will make, nor soda bars a drug store." Possesses a two-wheeled vehicle with lock and chain.

Kenneth J. Wiley
Windsor, Ont.

Served apprenticeship with "Fredy" G. Holmes. Was known in the Training Centre as "Corporal Wiley". Was a special demonstrator for the fair sex in the lab. Answers to the call of "Hey Ken."

Sam Willer (ΡΙΙΦ)
Toronto, Ont.

Matriculated from Oakwood C.I. Likes swimming among other sports. Played on Interfaculty Basketball Team.

VELUT
ARBOR
ÆVO

FORESTRY

FORESTRY

to

THE GRADUATING CLASS

by

Dean C. D. Howe,
B.A., M.S., Ph.D.

IT HAS been twenty years since the graduating class of the Faculty of Forestry has been so small. However, what you lack in number you make up in quality both in regard to academic standing and to practical experience. You are the first class that as a whole has interrupted the academic course with a year of woods work. We wish all the students could do this. Perhaps when conditions become normal again, it can be arranged.

All through your course, as you know, we have emphasized the fact that in the future in helping to maintain continuous supplies of raw materials for the wood-converting industries, you would be serving one of the most important needs in promoting the welfare of the country. However, for the present, fate has determined otherwise. You now have the opportunity to perform the highest duty of citizenship—the defence of your country—and you have accepted it. We are proud of you. Thirty graduates and former students have enlisted and five of your associates in the School at the present time.

It may be of interest in this connection briefly to review the extent of participation of forestry men in the previous war. A total of one hundred and seventeen forestry men or fifty-eight per cent of the student body, during and immediately following the war, were directly engaged in the conflict. Fifteen of these men made the supreme sacrifice and about the same number received major wounds. Nine men were awarded the Military Cross and four the Military Medal. One had the Bar added to the Military Medal and one was recommended for the Distinguished Conduct Medal. There were seven mentions in despatches.

Following the winning of the war will come greater activity in social planning and that will include a greater contribution of the forests to sustained employment and permanent settlement in the forested regions. When you return forestry work will be expanding.

Stewart Nelson Ballantyne
Kapuskasing, Ont.

Born and brought up in Northern Ontario and thinks he'll probably die there. Has spent every summer and one winter working at various jobs for the Spruce Falls Power & Paper Co. in Kapuskasing. His university residence has been Knox College, Center House. Played Hockey, Lacrosse, Basketball and Rugby for the Faculty I-III. Was Treasurer II, Vice-President III and President IV of the Forestry Athletic Association. Became a cadet in "C" Coy. (Engineers) C.O.T.C. IV. Plans are indefinite but his friends see "God's Country" waging a losing battle with "The Woman".

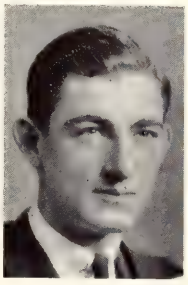

Maurice Mitchell Dixon
Toronto, Ont.

Sneaked into Varsity *via* U.C.C. and North Toronto C.I. Played Rugby for the Faculty I-IV and Basketball I-III. Was Treasurer of the Forestry Athletic Association; Treasurer of the Forester's Club; Rugby Team Manager III; *Torontonensis* Representative and C.O.T.C. cadet engineers) IV. Future plans—to live in the bush and like it.

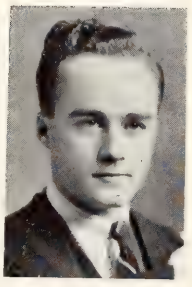

Clifford Graham Hadley
Montreal, Que.

Came to Varsity *via* Westmount H.S. snatched from under the noses of the McGill pedagogues. Played Rugby for the Faculty I, II, and Basketball I-III. Was Secretary of the Forestry Athletic Association II; President of the Forester's Club; Representative to the Finance Committee of the S.A.C. and C.O.T.C. cadet (Engineers) IV. Spent three summers timber cruising and one summer and a winter drafting, all for the S.F.P. & P. Co. His Toronto abode was North House. Is curious about the finer things of life when he can get them.

VELUT
ARBOR
ÆVO

ONTARIO VETERINARY COLLEGE
TORONTO

ONTARIO VETERINARY COLLEGE

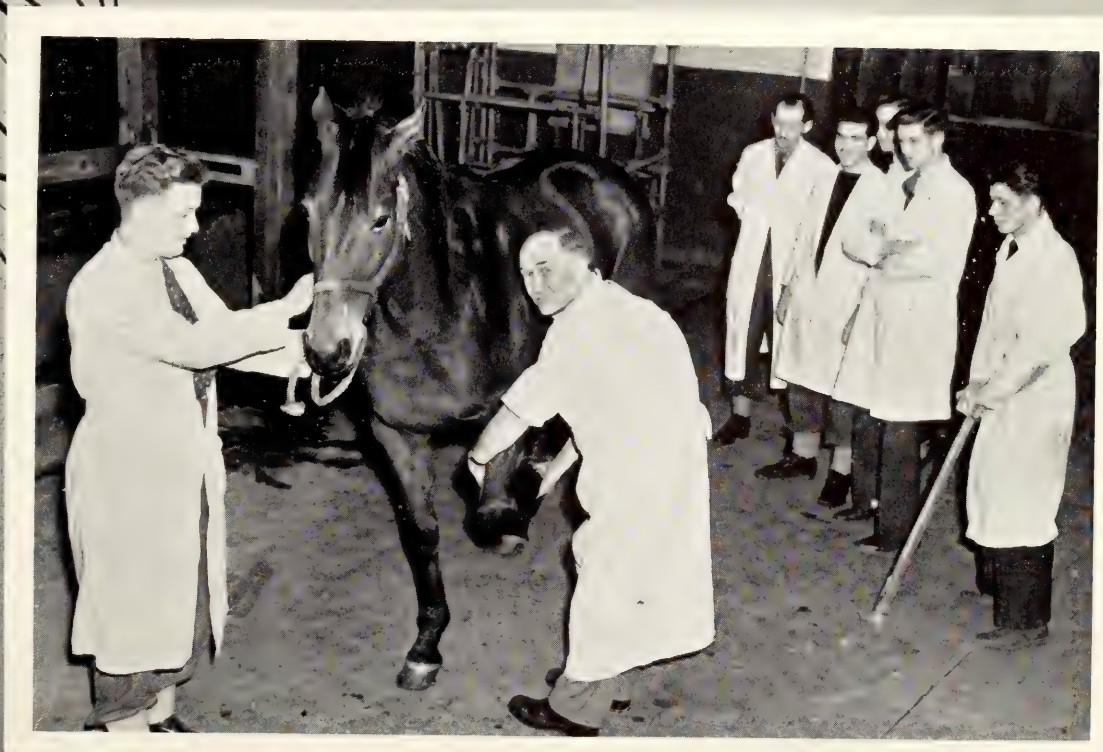

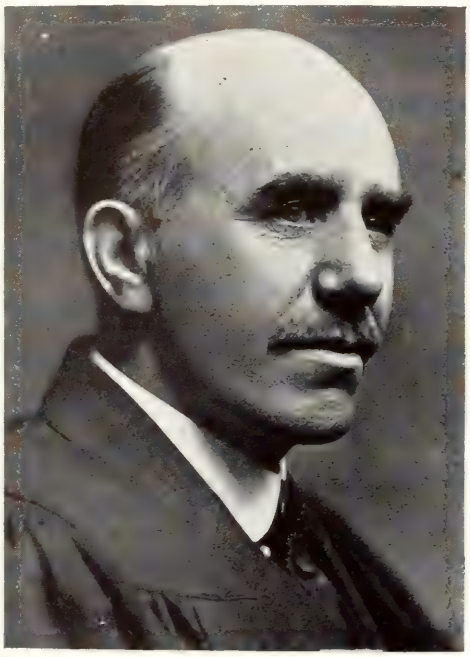

ONTARIO VETERINARY COLLEGE

to

THE GRADUATING CLASS

by

Principal C. D. McGilvray,
M.D.V., D.V.Sc.

IN "times like these" it is our duty to aid and support with every means at our disposal the pressing need for productive, constructive work to strengthen the national war effort for the achievement of victory. We must pledge ourselves to faithfully discharge every task which may be required of us. The successful performance of every duty and task in any capacity may mean the difference that will be essential to the successful prosecution of the war we are now engaged in. In this respect, our profession has a definite place in the national fabric of co-ordinated effort. As time goes on increased food production in Canada may well become a more vital sphere of war effort in support of His Majesty's armed forces of sea, land and air and for the maintenance of the factory workers and the civilian population in all walks of life throughout the length and breadth of the Motherland.

The part which our profession is expected to successfully undertake at the present time is abundantly clear. Our primary function must be to assist live stock production so as to provide an abundant supply of meats and meat food products, including bacon and butter, cheese and other dairy products. This we can and must do by preventing and controlling diseases which may be injurious or destructive to live stock and at the same time assist in protecting human health against diseases that may be transmissible from animals to man. History has an uncanny habit of repeating itself and furnishes abundant evidence that war and its effects have always resulted in a marked increase in the occurrence of diseases among animals as well as man.

Recent events in world affairs indicate that our outlook on life and our conception of the future may be materially altered in many respects. May we look forward with hope, courage, and confidence to the future.

Herbert Theodore Anderson
Whitelaw, Alta.

Arrived from Fairview H.S. and Vermillion School of Agriculture. Took Anatomy I. Pastime was hobbling around to lectures with chronic lameness of near hind leg.

Joseph Lyons S. Anderson
Winnipeg, Man.

Educated at Daniel McIntyre C.I. and University of Manitoba. Pharmacy '34. Was Vice-President S.A.C. III; President of S.C.M. II; charter member of Debating Society. Won general proficiency first in I. Is one of the married few.

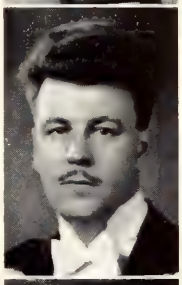

Clifford Albert Victor Barker
Ingersoll, Ont.

Matriculated from Ingersoll C.I. Took Anatomy II, Pathology III. Was on *Veterinary Digest* Staff III, IV; Vice-President Student Chapter O.V.A.; Class Sec'y-Treas. IV; a member of C.O.T.C. III, IV. Was chief surgeon interne at O.V.C. hospital. Summered as milkman, machinist, telephone lineman, and interne.

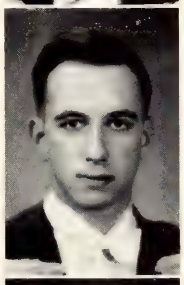

Donald Alfred Barnum
Campbellford, Ont.

Matriculated from Campbellford H.S. Won general proficiency second I-II, first III. Was on S.A.C. II; Class Vice-President III, President IV. Was a member of C.O.T.C. III, IV. Dreams of Bang's plan, femininity and army life.

Jack Harvey Beattie
Acton, Ont.

Attended Guelph C.V.I. Chief worries are exams and fellow compatriots desiring free car rides. Preceptorship was in U.S.A.

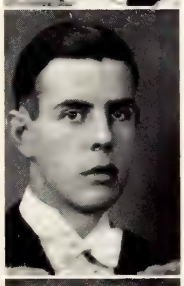

Christopher Hedley Bigland
Calgary, Alta. (ΩΤΣ)

Matriculated from Calgary H.S. Won general proficiency third I, III. Was in C.O.T.C. I-IV; R.C.A.V.C. III; Class Vice-President IV. Is interested in boxing and poultry farming. Suffers from Nurse fever.

Frederick Edward Blum
Stratford, Ont.

Attended Stratford C.I. Was understudy to a brother every summer as a general practitioner. Intends to have own practice in future.

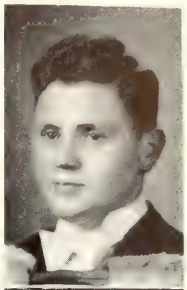

Donald James Browne
Guelph, Ont.

Matriculated from Guelph C.V.I.

Henry Lewis Bryson (ΩΤΣ)
New Westminster, B.C.

Arrived after leaving Duke of Connaught H.S. and spending two years at University of B.C. Was Class Vice-President I. Has intentions of awakening before breakfast after graduation.

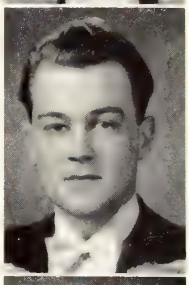

Donald Beverley Butterwick
St. Thomas, Ont. (ΩΤΣ)

Educated at St. Thomas C.I. and O.A.C. (B.S.A. '38). Is a specialist in bacteriology. Summers were leisurely passed at a beach rendezvous. Was in C.O.T.C. III, IV.

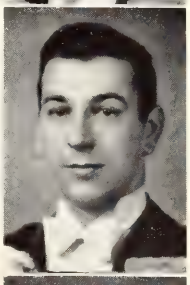

William C. S. Button
New Melbourne, Nfld.

Attended Methodist College, St. John's. Life history and future ambitions are a secret.

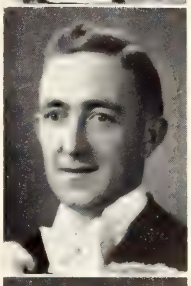

John Herbert Cady
Syracuse, N.Y.

New Hartford H.S. started his career. Is interested in small animal prospects. Plays basketball.

Kenneth C. Campbell (ΩTΣ)
Galt, Ont.

Left Galt C.I. for O.A.C. (B.S.A. '37). Played Basketball II; Manager III. Was in C.O.T.C. IV. Has flying ideas. Known as the attractive athletic president of Blind Date Club.

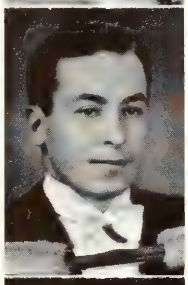

Grant Conrad Carnegie
Winnipeg, Man.

Was educated at Daniel McIntyre C.I. and Winnipeg Normal School '35. Was Class Vice-President II. Played Hockey II, III. Was chief member of Blind Date Club. Summers spent in S.A. hospital.

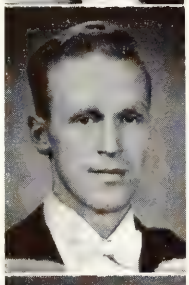

Earl C. Chamberlayne (ΩTΣ)
New Westminster, B.C.

Attended New Westminster Tech. S.A.C.I. Played Basketball I-III. Was in C.O.T.C. III, IV; was Editor *Veterinary Digest* III, IV. Believes telephones were made for business and romantic purposes.

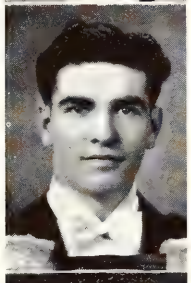

John Stanley Clark
Forest, Ont.

Matriculated from Forest H.S. Was an undergraduate practitioner for two summers. Is highly proficient as a culinary artist.

Charles Lindsay Coghlin
Listowel, Ont.

Matriculated from Listowel H.S. Won general proficiency first II. Was occasionally called "Father". Summers were spent as gentleman farmer and interne. Has large animal intentions.

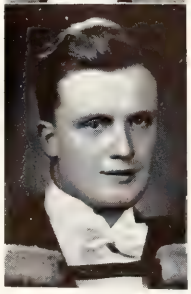

Lloyd George Coleman (ΩTΣ)
Carleton Place, Ont.

Studied at Carleton Place H.S. Formerly worked in dairy. Was in C.O.T.C. III, IV; Vice-President of the Science Association IV. Was known to associates as the Edgehill jester. Large animals are calling him.

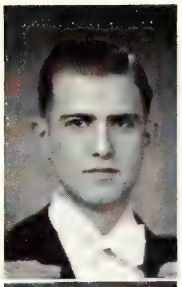

Forbes Colgate
Weston, Ont.

Saw Harbord C.I., Toronto. Won general proficiency III. Was in C.O.T.C. I-IV. Has won fame as a baker. Summers were spent with Dr. LeGard, Weston.

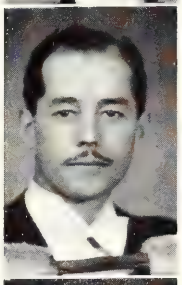

Harold Chambers Collins
Winnipeg, Man.

Left Rutherglen H.S. years ago. Was in S.A.C. II; C.O.T.C. IV. Joined Class of 4T1 in 1940. Spent two years as a Mountie. Summers were passed here and there.

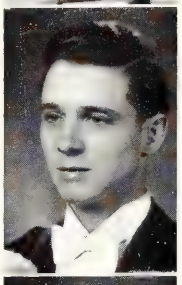

Earl Northwood Coxon
Milverton, Ont.

Attended Milverton Continuation School. Is tall and silent, and carried on nightly correspondence with *the* futurity. Has large animal intentions.

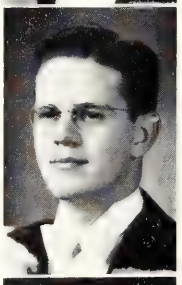

John Francis Donovan (ΩTΣ)
Montrose, Penn.

A graduate of Montrose H.S. and St. Thomas College, who played Basketball II-IV, and is practically married.

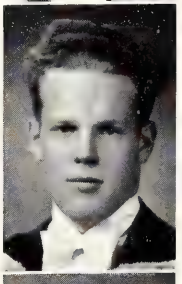

Edward Constant Eddy (ΩTΣ)
Brantford, Ont.

Matriculated from Brantford C.I. Was in C.O.T.C. III, IV. Summers were spent as bell boy on ship, winters as a belle boy in Guelph.

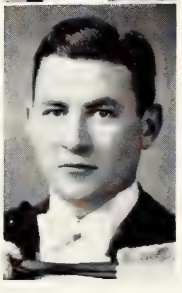

George S. Elliott (ΩTΣ)
Clinton, Ont.

Slept his way out of Clinton C.I. Played Hockey I, II. Was famous as brass player in orchestra. Is interested in any possibility of trading cars.

James Andrew Elliott
Dundalk, Ont.

Attended Dundalk H.S. Was in C.O.T.C. IV. Alternated his summer moments between farming and obtaining practical experience. Future is a blank.

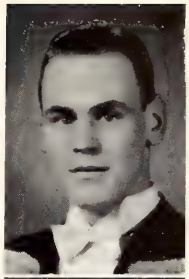

Vincent Ambrose Ellis
Holstein, Ont.

Came from Holstein H.S. Was in C.O.T.C. I-IV. Grew up with the profession at home and couldn't leave it.

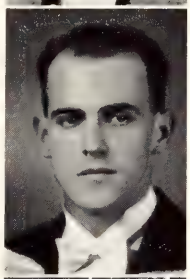

John Andrew Gallagher
Buffalo, N.Y. (ΩΤΣ)

Matriculated from Bennett H.S. Was S.C.M. Vice-President III. Played Basketball I-IV. Left O.A.C. for O.V.C. Summers were passed in a small animal hospital.

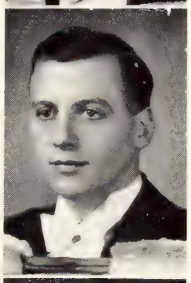

Harold Frederick Gibbs
Clinton, Ont.

Matriculated from Clinton H.S. Played Hockey I-III. Left a railway union to become a professional. Summered as clerk and veterinary student in mixed practice.

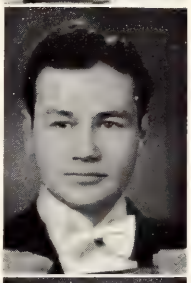

Robert Wrexford Groves
Fenelon Falls, Ont. (ΩΤΣ)

Attended Lindsay C.I. Was in C.O.T.C. III, IV. Was President of the Student Chapter O.V.A. Is an amateur photographer during spare moments.

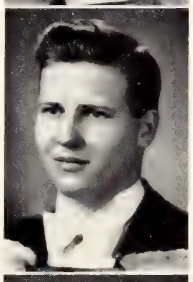

Patrick Francis Hanlon
Guelph, Ont.

Matriculated from Guelph C.I. Summers were spent as a farming gentleman and student practitioner. Is unable to prognose the future course.

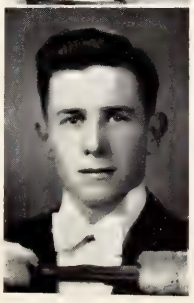

Glynne Hughes Jones
Brampton, Ont.

Matriculated from Brampton H.S. Won general proficiency third II. Was Class President I, II. Played Hockey III. Was a drum-major extraordinary, and an interne at O.V.C. hospital.

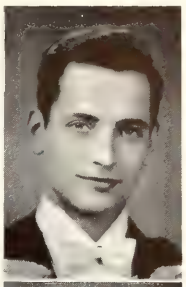

Robert James Kirk (ΩΤΣ)
Winnipeg, Man.

Was educated at Lord Kitchener H.S. and University of Manitoba (B.Sc.A. '36). Was Treasurer S.A.A. III, President IV. Was on *Veterinary Digest* Staff III, IV. Has "foxy" ambitions.

William Ralph Legrow
Broad Cove, Nfld.

Graduated from Memorial College, St. John's and O.A.C. (B.S.A. '37) Was in C.O.T.C. III, IV; on *Veterinary Digest* Staff III, IV. As a bachelor deluxe, plans to be gov't. attaché in Newfoundland.

Verne Henry Lougheed
Dundalk, Ont.

Attended Dundalk H.S. Was recognized as only class member with a family. Intends to be a general practitioner.

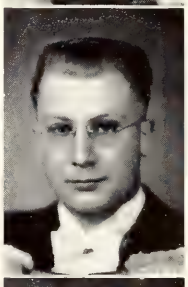

Kenneth Murray MacLennan
Ripley, Ont.

Matriculated from Kincardine H.S. Available information on this man is scarce. Has a history as a summer farmer and interne. Was called MacMillan so much that he has decided to change his name.

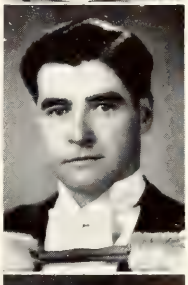

Robert James Marshall
Strongfield, Sask.

Arrived from Strongfield H.S. four years ago. Was immediately called "Tex". Was usually seen "Waiting" around town. Served preceptorship in Wisconsin, U.S.A.

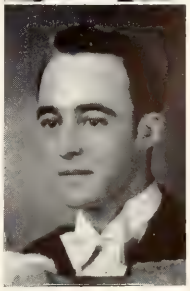

Stuart Harold Maud
Guelph, Ont.

Attended Guelph C.V.I. Summers were spent in mining. Was in C.O.T.C. I-IV. Knew the library from "A" to the librarian.

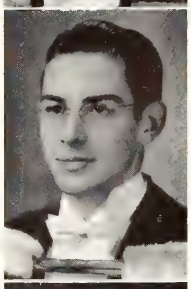

John Neil McPhee
Toronto, Ont.

Matriculated from Humberside C.I. Summer activities were of a wide variety. Plays with a trumpet. Usually was seen rushing to lectures.

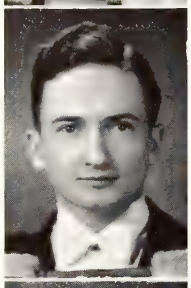

George Colvin Moffat
Teeswater, Ont.

Came from Teeswater H.S. Was a farming specialist during the summers. Served preceptorship in Small Animal Practice in Cicero, Ill.

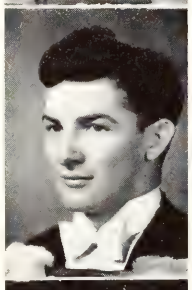

Lloyd George Mollison
Guelph, Ont.

Matriculated from Guelph C.V.I. Was silent most of the time, but can talk.

Harry Franklin Mount
Newmarket, Ont.

Matriculated from Newmarket H.S. Was in C.O.T.C. I. II. Farmed during summer. Surprised 4T1 Class by joining the married few.

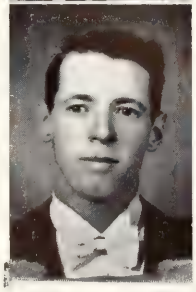

David Austin Munro
Powassan, Ont.

Attended Powassan H.S. Was a friend of the Quints, but seeks no publicity. Chief enjoyment is his meals. Summers spent in farming.

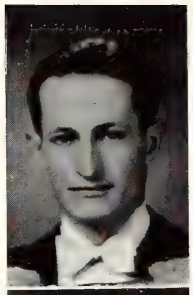

Robert Bruce Murray
Bowmanville, Ont.

Attended several High Schools but finally matriculated from Bowmanville H.S. Was actively interested in C.O.T.C. I-IV. Has a synonym of "Sarge".

William Lee Parkhill
Moose Jaw, Sask.

Forsook Central C.I. for O.V.C. Took Histology I. Was in S.A.C. II-IV; Class President III. Is interested in a chain store debutante.

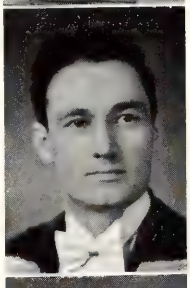

Ancel Dean Pickell
Deloraine, Man.

Attended Clearwater H.S. Won general proficiency third I. Joined Class of 4T1 in '39. Returned this year with a Packard and a double life.

William John Rainey
Hamilton, Ont.

Matriculated from Delta C.I. Is a small animal man by choice, won Canine Diseases III. Was in C.O.T.C. III, IV. Summers were spent in small animal practice and steel industry.

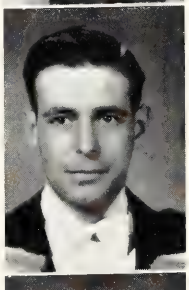

Douglas Cohoe Reid
Drayton, Ont.

Went from Drayton H.S. to O.A.C. (B.S.A. '34) and thence to O.V.C. Was Treasurer S.A.C. III, President IV. Was in C.O.T.C. III, IV. Summers were spent as small animal specialist in Chicago.

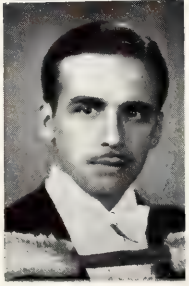

Verne Hillier Reid
Wheatley, Ont.

Matriculated from Wheatley C.I. Changed from fishing to doctoring horses. Was in C.O.T.C. I, III, IV; S.A.A. III, IV. Was known as "Doc". Chief ambition is to anaesthetize dogs without fatalities.

Neville Wilson Rivington
Navan, Ont.

Matriculated from Van Kleek H.S. Was in C.O.T.C. I. Started on "Buggy" career with Parasitology III. Was originally a carpenter. Has post-graduate ideas.

Jack Everett Robinson (ΩΤΣ)
Morrisburg, Ont.

Arrived from Morrisburg C.I. Was known as toughest little man of 4T1. Farmed at home. Summers were spent in U.S.A. small animal practice.

George Frederick Robson
Denfield, Ont.

Came from London C.I. to surprise Guelph. Is a born farmer and cattle judge. Prefers a large animal practice.

Harry Rushton
Guelph, Ont.

Attended Guelph C.V.I. then decided to become a professional. Plays hockey every year. Ping-pong is his specialty.

Joseph Harold Scott (ΩΤΣ)
Stayner, Ont.

Left Stayner H.S. and Frontier College to tour Ontario. Finally arrived at O.V.C. Was in C.O.T.C. III, IV. Was known as "Casanova" from Mac Hall contacts.

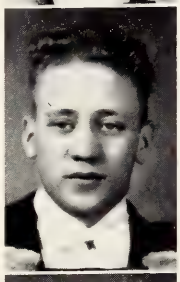

Robert George Smiley
Rawdon, Que.

Matriculated from Rawdon H.S. Played Hockey III. Was in C.O.T.C. III, IV. Joined the "Wet" union but left for various reasons.

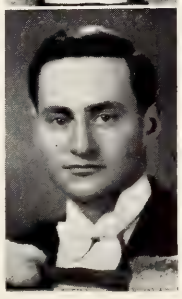

William Jeffrey Storry
Bladworth, Sask.

Attended Bladworth H.S. and University of Saskatchewan. Worked his way from term to term, liked his work *if as and when*. Was susceptible to scarlet fever, measles and milk fever.

John Oliver Turnbull
Brussels, Ont.

Left Brussels Continuation School and became interested in a Primary educator. Last two summers were spent in mixed practice. Is never at home to friends.

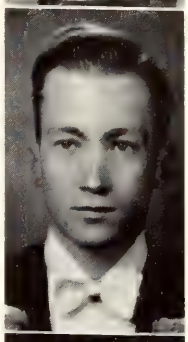

Edith Bickerton Williams
Aurora, Ont. (ΚΑΘ)

Attended Glen Mawr Ladies' School and the University of Toronto. Was Class Secretary-Treasurer I-III; Secretary-Treasurer Science Association. Has travelled Europe. Loves dogs. Was lab. assistant during summers.

Ivan Joseph Woolsey
Kingston, Ont.

Attended North Toronto H.S. and Queen's University. Took C.A.V.C. I; Histology II. C.O.T.C. III, IV. Was known as "Senior" to distinguish from a brother.

Lloyd Douglas Woolsey
Kingston, Ont.

Matriculated from Kingston C.I. Was in C.O.T.C. III, IV. Was President S.C.M. IV. Was referred to as "Longfellow". Took part in Debating Society II, III; on *Veterinary Digest* Staff III, IV. Attended Mac Hall.

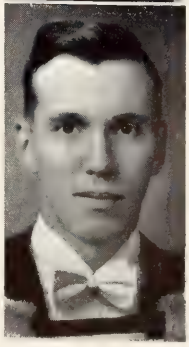

VELUT
ARBOR
ÆVO

TEACHERS COURSE

UNIVERSITY EXTENSION

to

THE GRADUATING CLASSES

by

W. J. Dunlop, B.A., B.Paed.,
Director, University Extension

IT IS a privilege to be given the opportunity to express, through *Torontonensis* my best wishes for the success of those men and women who will graduate in June, 1941, in the Pass Course for Teachers, the Course in Occupational Therapy, the Course in Physiotherapy, and the Course in Aerial Navigation.

The number of teachers who graduate each year with the degree of Bachelor of Arts, obtained through the Pass Course for Teachers, is approximately 40 which means that this has become practically a fifth Arts College. Usually the number graduating in June is somewhat larger than the graduating list in November. These teachers, who are graduating in June, have received the same instruction as is given students in the Pass Course in Arts but they have attended lectures in the evenings and on Saturday forenoons. As they are teaching, they cannot proceed as fast as do students who attend lectures during the day and they are restricted to three subjects in one session and to four subjects in twelve months. They write the same examinations as are written by students in the Pass Course in Arts. Having obtained the degree, these teachers return to their work better qualified for service and, as often happens, ready for promotion.

Those who graduate in Occupational Therapy will be specially prepared for war service and they are elated because six of the graduates of other years are now serving the Empire in hospitals overseas. Three of these are working directly under the British War Office and three are serving the Department of Health of Scotland. Though Occupational Therapy is important in times of peace, this form of treatment is in great demand in time of war and, for that reason, there is an unusually large graduating class in this Course.

In Physiotherapy there is likewise a graduating class much larger than there would be in peace-time. Seven graduate Physiotherapists have been taken overseas by the Department of National Defence and are rendering excellent service.

Enlistment and other essential war services have greatly diminished the number of those graduating this year in Aerial Navigation. Those who have remained to complete this two-year Course will be well equipped to prepare for positions as instructors in the R.C.A.F. and with the various flying clubs. In these two spheres of service most of their predecessors are now doing their part in the prosecution of the war.

From these four Courses men and women are going out well qualified to serve their country, the British Empire, and mankind. Each will make his or her contribution to the cause which is uppermost in the minds of all good citizens. Among the members of the University of Toronto who are serving, or who are about to serve His Majesty, each of these will make in some sphere, his or her contribution.

John K. Barnes
Toronto, Ont.

Matriculated from Humberside C.I. to Toronto Normal School. Was a member of the teaching staff at Carleton School. Secret hobby — writing stories. Secret ambition—to have one published. Chief summer interests are summer courses and his family.

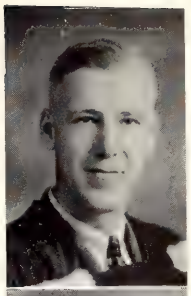

Clara Georgina Binnie
Toronto, Ont.

Matriculated from Flesherton Continuation School to night school classes in Toronto. Attended Toronto Normal School. Summer occupations include summer courses and horseback riding.

Frederick Clare Conley
Orillia, Ont.

Matriculated from Picton C.I. Attended Peterborough Normal School and completed First Class Permanent Certificate. Entered Queen's extramural work, transferred to Varsity. Past hobby was scouting; present hobby is raising three boys; future hobby, retiring to a small farm.

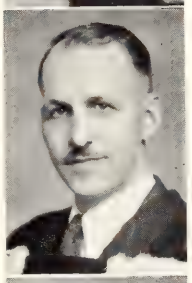

William Edward H. Cross
Toronto, Ont.

Matriculated from Weston High School and the Normal School at Toronto, teaching at present in Humbercrest Public School. Future plans probably include more summer courses from force of habit, although alternative suggestions will be gratefully received.

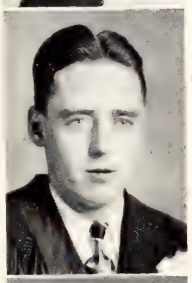

George Roland Detcher
Toronto, Ont.

Matriculated from Humberside C.I. and Toronto Normal School. Was a member of Toronto Boys' City Council for two years. Is actively interested in music. Favourite summer recreation is University and Departmental summer courses—and fishing. Is working towards a commercial specialist's certificate.

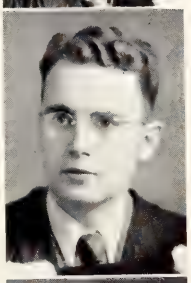

William Robert Douglas
Toronto, Ont.

Matriculated from Meaford High School. Attended Toronto Normal School and on graduation joined the Toronto Public School Staff. Hopes to continue academic studies in pedagogy.

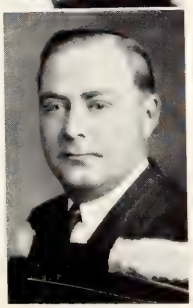

Harold H. Duffield
Mount Forest, Ont.

Received elementary education in Mount Forest, and matriculated from the High School there. Spent six years teaching at the R.C.A.F. air station at Camp Borden. Present occupation — school principal. Plans to enter High School work.

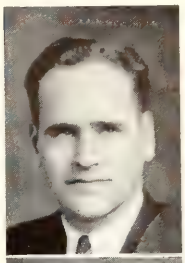

Patrick Joseph Fallon
Toronto, Ont.

Entered Teachers' Course in September, 1931. Obtained elementary schooling in Montreal and matriculated from De La Salle, "Oaklands", Toronto. Went to Normal School in 1931. Outside of teaching school, likes to coach sports and read detective stories.

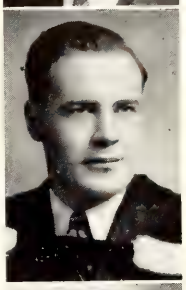

Elspeth McKay Ferguson
Toronto, Ont.

Received elementary education at Sault Ste. Marie and matriculated from the High School there. Attended North Bay Normal School and at present is teaching Home Economics at Central Technical School, Toronto. Favourite summer diversion is golf.

Mildred Maud Frame
Toronto, Ont.

Born at Ottawa, Ont. Attended London Central C.I. and London Normal School. Sport interests are, track, basketball, swimming, skiing, riding and table-tennis. At present is guiding the very young at Forest Hill School, North York. Has abandoned secret ambition to lead a band.

Emerson Lawrence Gallaugher
Scarborough, Ont.

Born at Everett, Ontario. Matriculated from Alliston High School, and attended Toronto Normal School. At present is teaching in Scarboro. Interests include Home and School Associations and other community activities.

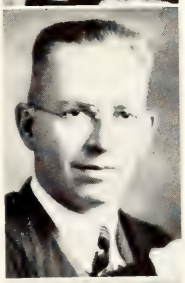

John Byard Gammell
Brampton, Ont.

Attended Brampton High School and Toronto Normal School. Enrolled in English and History, Victoria College I, II. Was a member of Vic Dramatic Society I, II; elected to Hart House Music Committee II; lived in Burwash Hall II. Transferred to Teachers' Course for a liberal education III.

Mary Lorraine Hammond
Monkton, Ont.

Matriculated from Mitchell High School with two I.O.D.E. scholarships, one in junior and one in senior matriculation. At present is teaching in Dome Public School at the Dome Mines.

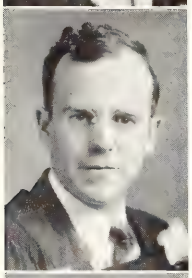

Russell James Harrington
Toronto, Ont.

Was shining light (?) in educational institutions of East York and Toronto Normal School. President of East York C.I. Alumni. Weaknesses are travel, golf, and bridge. Pet aversion is summer courses. Future plans include a little relaxation.

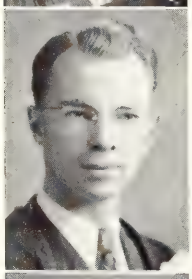

William Frederick Hendershot
Toronto, Ont.

Attended Waterdown and Burlington High Schools, and graduated from Albert College and Toronto Normal School. Attended Queen's University, 1931-32 session. Was Class Representative Teachers' Course Association 1937-38. Is teaching at Niagara Street School, Toronto.

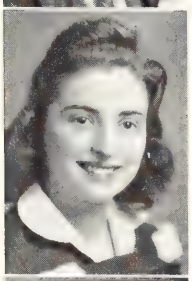

Shoshana Rose Herman
Toronto, Ont.

Went to Oakwood C.I. and Toronto Normal School. Spent first year at Varsity in Psychology. Spent summers as camp councillor. Intends some day to become social worker, or nursery school teacher. Interested in music, dramatics, dancing. Dislikes writing essays and studying for examinations.

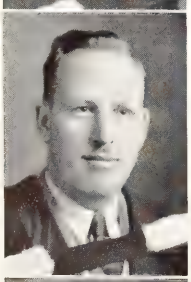

Samuel Paul Hollingsworth
Toronto, Ont.

Acquired education at Athens, Ont. Matriculated from High School there to Ottawa Normal School. Acquired a position on the Toronto Teaching Staff. Interested in vocal music and choir work. Hopes to acquire a rich woman and to actively enter public life.

Cecil Jeffrey Hunt
Toronto, Ont.

Matriculated from Listowel High School to Stratford Normal School. Is teaching on the Toronto Public School Staff. Interested in camping, forestry, fire-ranging and summer courses. Future interests are pedagogy, inspector's certificate, and travel—dictators permitting.

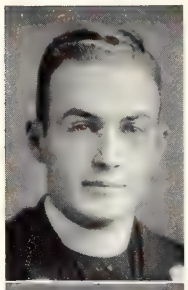

Joseph Angelo Hurley
(Brother Thaddeus)
Toronto, Ont.

Matriculated from De La Salle College, Aurora, Ontario. Attended Toronto Normal School. Is a Christian Brother, teaching at St. Paul's School, Toronto.

Frederick Carleton Johnston
Toronto, Ont.

Aged in the profession fourteen years near Penetang, eleven in Toronto. Motto is to teach, to save, to travel. Has already seen Canada, U.S.A. and Mexico. Ambition is to see the places others pass by. Chief pastime is singing below low "C".

Colin McMaster Lawrence
Galt, Ont.

Matriculated from Thornbury High School. Attended university during 1938-39 term. Is Assistant Principal in Central School, Galt. Ambitions have nothing to do with school teaching.

Marion Louise Lillie
Toronto, Ont.

Completed two years in day classes in Household Economics. Completed third year in Teachers' Course night classes, while engaged in office work during the day. Still prefers office work to teaching—particularly History!

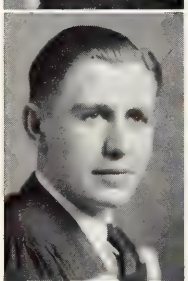

William John McCordic
Toronto, Ont.

Entered Varsity in 1933 from Riverdale C.I. After a strenuous year in Mathematics and Physics retired to recuperate at Normal School. Continued University studies *via* Extension route while teaching in Northern Ontario and later, East York. Future aim is further recuperation!

Adam McLeod
Toronto, Ont.

Born at Ripley. Pioneered in Rainy River, and was educated at Devlin and Fort Frances. Was Overseas with 52nd Battalion. Attended Toronto Normal School. Taught in Normal Model School. Appointed Headmaster 1940. Has interesting young family. Likes to visit places of historic interest.

Murdock Kenneth MacDonald
Toronto, Ont.

Matriculated from High School at Kincardine Ontario, to Stratford Normal School. Taught in the wilds before becoming a member of the Toronto Teaching Staff. Hopes to finish studying before he is too old for travel.

Archibald MacPherson
Toronto, Ont.

Matriculated from Vaughan Road C.I. in '32 and graduated from Toronto Normal School in '33. At present is on York Township Public School Staff. Interested in rugby, skiing, tennis and mathematics. Future plans include O.C.E. Hopes to be a high school instructor in mathematics.

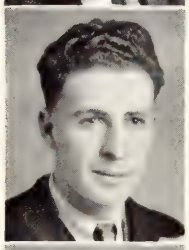

Chester Henry Medill
Toronto, Ont.

Graduated from Listowel High School and Stratford Normal School. Was Intercollegiate Champion in track and field events. Is now on staff of Ogden Public School, Toronto. Second year French was a thorn in his flesh.

Daniel Mewhort
Toronto, Ont.

Is President of the Toronto Lacrosse League and Warden of The Canadian Singers' Guild. Took B.A. for pleasure. Likes poetry, marriage, Falstaff's ilk, and roast duck. Hobbies are music, small dogs and teaching.

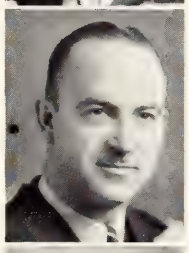

Allen Meyer
Scarboro Bluffs, Ont.

Matriculated from Markham High School in 1914. Attended F. O. E., Toronto, 1915-1916. Pedagogical career has been interspersed with agricultural and military activities. Interested in sports, fishing and music. Special courses are his specialty. Looking ahead for B.Paed.

Gordon Taylor Phillips
Toronto, Ont.

Attended Humberside C.I. and Toronto Normal School. Entered Varsity *via* University Extension. Is an ardent ski enthusiast but prays for plenty of snow to be sure of a happy landing. Will spend future summers fishing.

John Harold Ritchie
Geraldton, Ont.

Came to Varsity from Owen Sound C.I. Spent a year in University College. Then transferred to Manitoba for a year in Medicine. Finally came back to Varsity and Teachers' Course.

Jean C. M. Robinson
Brooklin, Ont.

Attended Whitby H.S. and Toronto Normal School. Is on staff of Queen Victoria School, Toronto. Hobby is landscape painting.

Robert Rogers
Toronto, Ont.

Attended Toronto Normal School ('32-'33) after matriculating from Vaughan Road C.I. Has been very busy ever since teaching and attending lectures. Feels lost when not rushing down to the University, and so has started B.Paed. work. Is interested in sports of all kinds.

Robert Herbert L. Scott
Toronto, Ont.

Received early education in Toronto and matriculated from Harbord C.I. to Toronto Normal School. Is Senior Warden of the Masonic Lodge; President P.S.A.A. 1941. Would like to visit Pacific Coast, England and elsewhere, and retire to the farm.

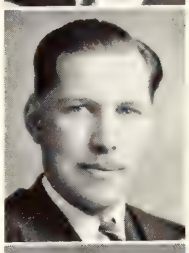

John Gordon Barnes Thompson
Weston, Ont.

Raised in Weston; matriculated from Weston High School. Teaches daily in Weston Public Schools; helps his wife wash dishes nightly. Likes a little cycling, badminton and symphony music. High School teaching comes next.

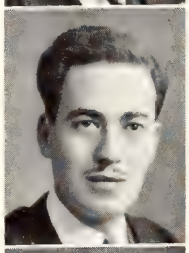

Daniel G. Tompson
Toronto, Ont.

Matriculated from York Memorial C.I. to Toronto Normal School. Won all-round track and field championships at High and Normal Schools. Was President of Teachers' classes summer course '38. Intends to proceed to inspector's qualifications.

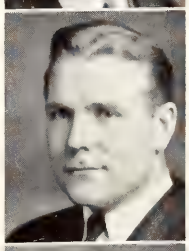

John Griffin White
Toronto, Ont.

Matriculated from Flesherton H.S. to Toronto Normal School. Has taught at Forest Hill Village School since 1927. Has a specialist certificate in Manual Training from Hamilton Training College, supervisor's certificate in Physical Culture from Toronto. Prefers to listen rather than to speak in public.

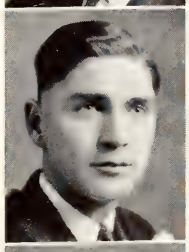

Sidney Herbert Willis
Toronto, Ont.

Hails from Sittingbourne, Kent, England, and matriculated from Borden Grammar School, Kent. Had active war service in England and France. Later attended Toronto Normal School. Taught academic school for several years and at present is teaching music.

VELUT
ARBOR
ÆVO

Occupational Therapy Physiotherapy

Margaret Isabel Alexander
Toronto, Ont.

Matriculated from Alma College. Thinks S.C.M. is most interesting Varsity feature outside of Occupational Therapy.

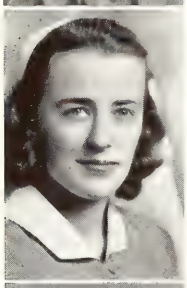

Elizabeth Ruth Atkinson
Burlington, Ont.

Matriculated from Portage C.I., Portage la Prairie.

Margaret Marie E. Axford
Windsor, Ont.

Matriculated from Havergal College. Was on *The Varsity* Staff; a member of W.S.T.D.; Ski Club, Representative for *O.T. Journal*. Main interests are riding, archery, dramatics and music. Intends to build an ideal hospital and hunt wild game in Africa.

Lorna Elizabeth Bartley
Toronto, Ont.

Matriculated from Alma College. Likes sports and camping but is especially fond of music. Was a Bolton councillor. Hopes to do some travelling in the future, near or far. At present is interested in Occupational Therapy, and military work.

Naomi Best
North Battleford, Sask.

Attended University of Saskatchewan on scholarship from North Battleford C.I. Came to U. of T. in '39. Was a member of O.T. Badminton Team I; Co-Winner of War Memorial Scholarship 1939-'40; Secretary O.T. Undergraduate Association II. Dislikes golf courses with water-hazards. Her *forte* is chocolate cake and coca-cola.

Cathryn Patricia Bonis
St. Mary's, Ont.

Attended the University of Western Ontario, London, for one year, after matriculating from St. Mary's C.I. Was a member of the W.S.T.D. Favourite pastimes are skating and dancing.

Constance Arabel Brown
Toronto, Ont.

Came to Varsity from Scarboro C.I. Was a member of the W.S.T.D. Likes Byron, Bach, beef stew and Bolton Fresh Air Camp. Enjoyed summer interning at Ontario Hospital, Hamilton, and hopes to continue in that line.

Mary Jean Isabelle Christie
Brantford, Ont.

Came to Varsity from the local high school to combine Occupational and Physiotherapy into three glorious years in Victoria College residences. "Jeannie" advocates golf, bridge and Mark Twain; dislikes autobiographies and chop suey. Plans to do post-graduate work in Boston.

Deborah M. H. Craig
Edinburgh, Scotland.

Attended school at Lansdowne House, Edinburgh, and Queens Gate, London. Has social study certificate from University of Edinburgh. Has been in Toronto, this time, since July, '39. Hopes to get home when a qualified O.T. Member of the W.S.T.D. Enjoys square-dancing, bridge, and being a "War waif".

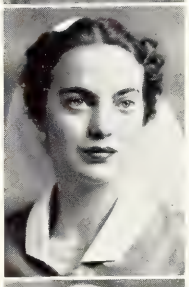

Elizabeth Ruth Craig
Edinburgh, Scotland.

Hopes to go home soon. Outside interests are 'cello, piano, music in general, and square-dancing in particular.

Anna Isabel Culley
Hamilton, Ont.

Matriculated from Central C.I., then attended McMaster University for one year. Is a member of the W.S.T.D.

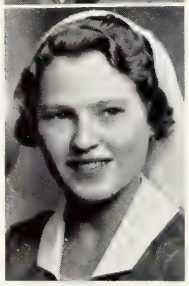

Muriel Frances Driver
Toronto, Ont.

Matriculated from St. Clement's School. Belonged to the W.S.T.D. Favourite pastime is skating.

Jean Marie Frankling
Toronto, Ont.

Matriculated from Runnymede C.I. Was a member of the W.S.T.D. Dislikes surrealistic art. Likes "Prom" concerts and summers spent in Muskoka. Hopes some day to travel extensively—to England anyway. Would like to work in a military hospital.

Margaret Jamieson Fraser
Toronto, Ont.

Matriculated from St. Clement's School, Toronto. Was Treasurer of O.T. Undergraduate Association I. Is interested in handcrafts, sports, music, dancing, and taking double exposures.

Barbara Taylor Gibson
Hamilton, Ont.

Came to Varsity after attending McMaster and graduating from Queen's. Was President of O.T. II; member of W.S.T.D., S.C.M., and I.O.D.E. Has A.T.C.M. in piano; is particularly interested in art and crafts—and thinks O.T. is a wonderful profession.

Marjorie J. Grant
Orillia, Ont.

Matriculated from Barrie C.I. Has special interest in horseback-riding, tennis and dancing. Hopes to do war-work or children's work, as an occupational therapist.

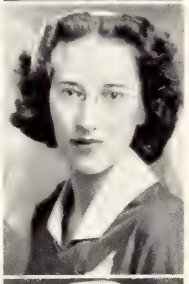

Ellen Marie Hearn (ΑΓΔ)
Toronto, Ont.

Came to Varsity from Moulton College. Graduated in Pass Arts from University College. Enjoys skating and playing tennis, badminton and ping-pong. Interests are handicrafts and children's welfare camp at Welland, Ont.

Addie Jane Huether
Orangeville, Ont.

Matriculated from Orangeville H.S. Was a member of the W.S.T.D. Spends summers working in Muskoka hotels. Greatest ambition is to do war service as an occupational therapist. Weakness is having a good time.

Catherine E. B. Jamieson
Toronto, Ont.

Matriculated from B.S.S. and North Toronto C.I. Was a member of the W.S.T.D. Chief athletic interests are golf and tennis. Never won a scholarship or did anything else worthy of note.

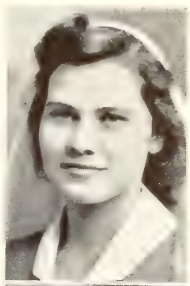

Margaret Florence Kenney
Jones' Falls, Ont.

Landed at U. of T. *via* Elgin Continuation School and Notre Dame Convent, Kingston. Lived at St. Joseph's College. Was a member of the W.S.T.D. Summers were spent enjoying life on the Rideau and interning at Brockville. Future plans—plenty.

Claire Knowlson
Norfolk, Conn.

Matriculated from Gilbert School, Norfolk. Spent two years at Middlebury College, Vermont.

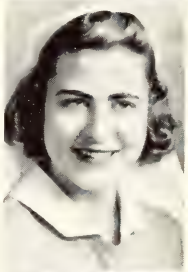

Maribelle Logie
Paisley, Ont.

Matriculated from Paisley H.S. Interned at the Ontario Hospital during July and August. Enrolled in the W.S.T.D. Intends to cross Canada *via* the air.

Grace H. Macfarlane
Hamilton, Ont.

Came to Varsity with an Arts Degree in Social Science, from McMaster University. Was President I and Sec'y-Treasurer of O.T.P. Athletic Executive; member of Badminton and Basketball Teams and the W.S.T.D. Was co-winner of first year scholarship. Her enthusiasm and ability assure her success.

Aleen Margaret McDonald
Toronto, Ont.

Matriculated from St. Clement's School, Toronto. Was Social Convener of Second Year for Undergraduate Association. Is interested in tennis, swimming and badminton.

Jessie Marion McMillan
Toronto, Ont.

Matriculated from Oakwood C.I. Interned at the Ontario Hospital, Toronto.

Doris Eileen Phillips
Toronto, Ont.

Matriculated from North Toronto C.I. Was a member of the W.S.T.D. Is chiefly interested in skiing and swimming. Future is yet unknown.

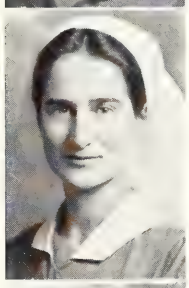

Mrs. Kathleen De Witt Phillips
Burlington, Ont.

Graduated from Victoria College. Was on the Staff of *The Varsity* I; a member of the Vic Music and Dramatic Clubs I-III; President of the O.T. Undergraduate Association.

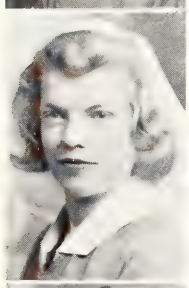

Barbara Ellen Plewman
Toronto, Ont.

Graduated in Sociology from Victoria College in '39.

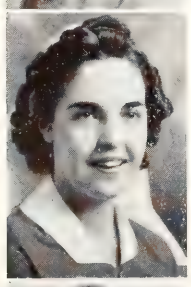

Margaret Jean Prifogle
Toronto, Ont.

Originally came from Indianapolis, Indiana. Matriculated from Lawrence Park C.I. Was a member of the W.S.T.D. Favourite pastimes are riding, skiing, knitting, sewing and travelling. Spent summer interning at London and seeing U.S.A. *via* automobile. Future plans revolve around "the ideal O.T. department".

Eleanor C. Saunders (ΔΦΣ)
London, Ont.

Matriculated from Oakwood C.I., Toronto. Summer occupations include swimming and badminton. Is Pledge Mother of ΔΦΣ. Future plans—who knows?

Jean Ellis Scott
Toronto, Ont.

Came to Varsity from Timmins H. and V.S. Achieved one year at Victoria College in Pass Arts. Then changed to O.T. Was a member of U. of T. Symphony Orchestra I, II; University Woman's Glee Club I, and W.S.T.D. II.

Madeleine Watson Tye
Edmonton, Alta.

Matriculated from Strathcona H.S. Spends summers at camp. Was a member of the W.S.T.D. and in the future intends to teach soldiers how to knit their own socks.

Dorothy Margaret Veitch
Toronto, Ont.

Matriculated from Jarvis C.I. Spent a year at Victoria College.

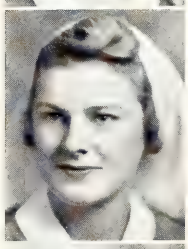

Daisy L. Walberg
Fort William, Ont.

Matriculated from Fort William C.I. Was a member of the W.S.T.D. Is fond of exploring new places, and skiing in the back woods of Thunder Bay. Interned at Ontario Hospital (Tuberculosis Division), Woodstock.

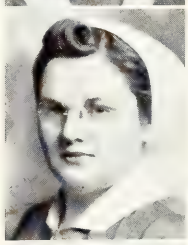

Lura Holmes Walker
Merrickville, Ont.

Matriculated from Smith Falls C.I. Joined Motor Mechanics to aid in the war. Would like to work for a few years and then see the world.

Dorothy Dixon Ware
Huntsville, Ont.

Matriculated from Huntsville H.S. Interned at the Ontario Hospital, Penetang, during August and September. Enrolled in the W.S.T.D. Ambition is to be a good therapist, perhaps in a children's hospital.

Frances Enid Warner
Russell, Ont.

Was a member of the University Glee Club. Music is her favourite hobby and she dreams of securing her A.T.C.M. Enjoys painting and photography and would like to visit Norway.

Anna Marie Aitken
Holstein, Ont.

Matriculated from Mount Forest High School. Obtained her A.T.C.M. and entered Nursing School before coming to Varsity. Was a member of W.S.T.D. and W.A.M.S.

Margaret Jean Ball
Stouffville, Ont.

Was educated in Stouffville Continuation School and North Toronto C.I. Her interest is in people and sport. Chose her course because it offered a chance to develop her interest in these things and at the same time to engage in effective work.

Rose Barenberg
Toronto, Ont.

Matriculated from Harbord C.I. in 1937. Obtained Laboratory Technician Certificate at Central Technical School in 1938.

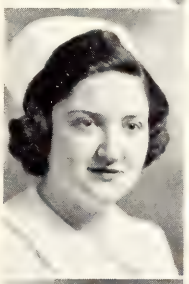

Jean Hulse Brereton
Toronto, Ont.

Came to Varsity from Bishop Strachan School. Spent three years in Medicine before coming into Physiotherapy. Interests include basketball, swimming, skating, playing bridge and tearing around. Played Basketball I, II.

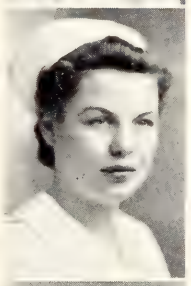

Elizabeth Helen Carroll
Hamilton, Ont.

Entered Physiotherapy after graduating from the University of Toronto. Has a definite aversion to early morning classes—especially with cheerful people. Hopes to continue work in the West, preferably in a children's hospital.

Joyce Olivia Caudwell
Toronto, Ont.

Matriculated from Branksome Hall. Hopes to do war work on the physiotherapy line. Was Social Representative I.

Mary Isabel Conlin
Toronto, Ont.

Came to Varsity from St. Joseph's Convent. Was Secretary-Treasurer I.

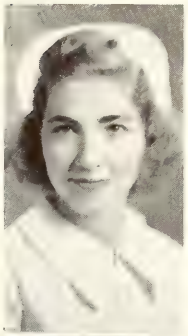

Sara Finkelman
Schumacher, Ont.

Helen Barbara Forbes
Thetis Island, B.C.

Entered Physiotherapy after matriculating from Victoria College, B.C. Hopes to practice in the West, preferably in Vancouver. Played basketball I. Was President Athletics and Basketball I, II and a member of W.S.T.D. II.

Gladys Freethy
White River, Ont.

Entered Physiotherapy after graduating from Moulton College, Toronto.

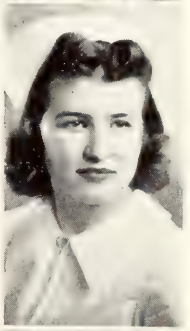

Jeanne Lorraine Funk
Herbert, Sask.

Came East after graduating in Arts from the University of Saskatchewan. Was Athletic Representative I and Social Representative II.

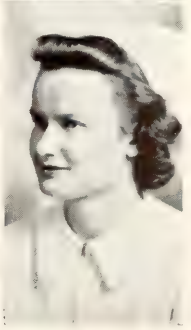

Margaret Moore Glasgow
Toronto, Ont.
Matriculated from St. Clement's School.

June Joyce Harris
Toronto, Ont.
Came to Varsity from Humberside C.I. Is interested in skiing, swimming, badminton and dancing. Her present ambition is to own a station wagon and she dislikes inquisitive internes. Was a member of the University Ski Club.

Frances Donaldson Hughes
Toronto, Ont.
Matriculated from Oakwood C.I. Has spent several summers at Camp Wapomeo as a councillor. Her favourite sport is bridge.

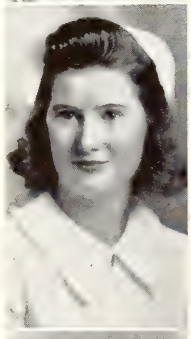

Jean Margaret Hunter
Toronto, Ont.
Matriculated from Parkdale C.I. Likes dancing, skiing, skating and swimming. Hopes to learn to drive in the near future. Was Class President I and a member of the Women's Auxiliary of the University of Toronto II.

Ethel Ironside
Toronto, Ont.
Matriculated from Oakwood C.I. Attended Shaw Business Schools and entered business in North American Life Assurance Company. Came to Varsity in '39. Worked up North during the summer. Was leader in C.G.I.T. organization.

Jessie Jang
Toronto, Ont.
Entered Varsity after matriculating from Harbord C.I. and Central Technical School. Is a lover of sports, particularly badminton, and holds two championships in the latter. Intends to practise in China.

Marjorie Evelyn Johnston
Moose Jaw, Sask.
Matriculated from Oxford C.I. and then completed a business course. Is interested in sports, skating and badminton in particular. Would like to practice Physiotherapy on the Prairies, preferably in the 'old home town.'

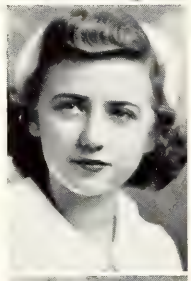

Vivian Grace Jones
Amherstburg, Ont.
Came to Varsity after graduating from Amherst High School. Hopes to reach England but until then will work close to home.

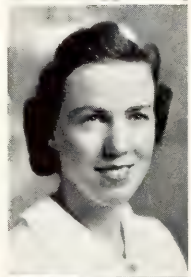

Helen McGregor Kerr
Preston, Ont.
Came to Varsity after matriculating from Preston High School. Would like to go overseas some time but until then will work in Ontario.

Miriam Marin (AEΦ)
Toronto, Ont.

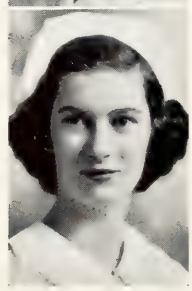

Mary Janet Nesbitt
Toronto, Ont.
Came to Varsity from Parkdale C.I.

Ruth Eleanor Nettelfield
Toronto, Ont.

Spent a year at Macdonald Hall in Guelph and then went to McMaster University where she took her Senior Matriculation before entering Physiotherapy.

Elsie Marion Oliver
Brantford, Ont.

Entered Physiotherapy after completing her matriculation and a one year commercial course at the Brantford Collegiate Institute and Vocational School.

Patricia Parks
Hespeler, Ont.

Came to Physiotherapy from Galt C.I.

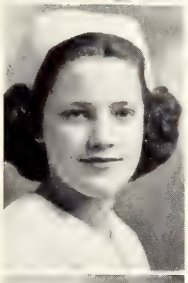

Helen Margeretta Porter
Windsor, Ont.

Came to Varsity with an Arts Degree. Was Class President and President of Physiotherapy Undergraduate Association II. Participates in most sports. Played Basketball I, II. Is a riding enthusiast, preferring to be on the horse rather than on the ground. During summer months is a playground supervisor. Would like to practice physiotherapy in industry or children's work.

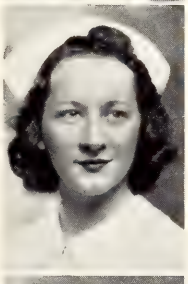

Virginia Ryerson
Toronto, Ont.

After eleven years at Bishop Strachan School decided to see the world. Encircled the U.S. by motor, then sailed for Europe to study German, French and Italian. Finally returned to Canada to take Physiotherapy.

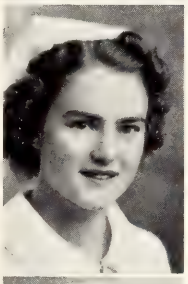

Mrs. Edith C. Shillington
Toronto, Ont. (AOΠ)

Isabelle Thurston
Dunsford, Ont.

Came to Physiotherapy from Lindsay C.I.

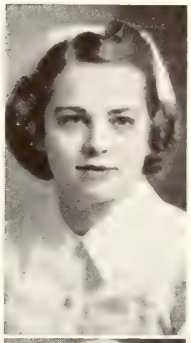

Elizabeth Mary Vaux
England.

Margaret Mary Walker
Peterborough, Ont.

Past — A native of Peterborough, Ont., who graduated in Arts from Queen's University.
Present — Attending classes.
Future — *Qui sait?*

Helen Mary Wallis (AΔΠ)
Toronto, Ont.

Graduated in Arts from University of Toronto and after several years' rest, decided to continue in Physiotherapy. Was a member of the "between - lecture" bridge club. Was class Secretary and *Torontonensis* Representative II.

Margaret Thelma White
Toronto, Ont.

Matriculated from Runnymede C.I. Her present ambition is to be a successful physiotherapist, but future plans are unsettled.

VELUT
ARBOR
ÆVO

AERIAL NAVIGATION

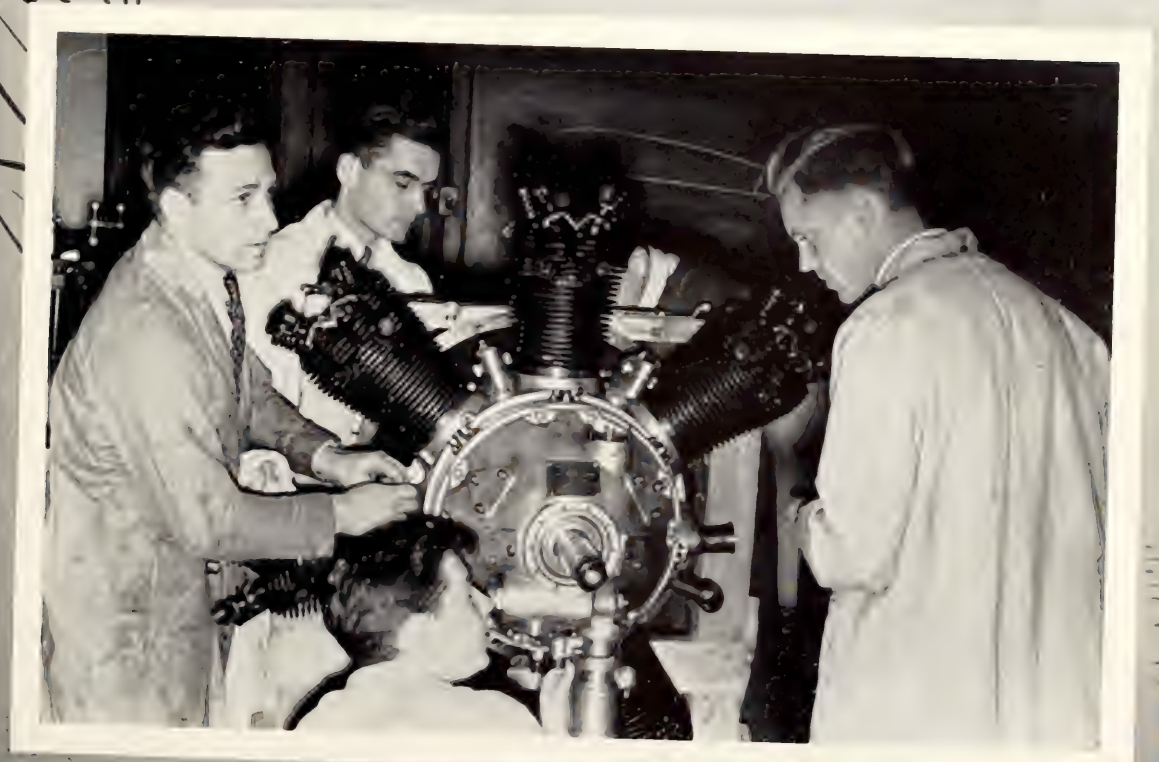

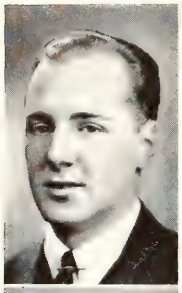

James Easson Brown
Toronto, Ont.

Matriculated from U.T.S., then entered U.C. After a year in C. and F., transferred to Aerial Navigation. Was President of Aeronautics Club II, and was active in track, swimming and hockey. Is very keen about flying. Wants to have a home and a position in commercial aviation.

Maurice Laurence Constant
England

Has a propensity for the more violent interests such as wrestling, boxing, jiu-jitsu and politics. Has studied in Toronto and New York. Attended highly exclusive European finishing school '37-'39 in Aragon, Spain, until the school collapsed. Plans to develop autobiography into a life's work.

Leo Haber
Toronto, Ont.

Matriculated from St. Joseph High School in Vienna, Austria, but now lives in Toronto. Is interested in swimming and table-tennis and was Ontario champion for last three years. Worked with Dept. of Civil Transportation (Winnipeg), during summer. Was a member of U. of T. Aeronautics Club. Plans to get married and settle down with a position in civilization.

John Charles Hardy
Toronto, Ont.

Matriculated from Malvern C.I. Came to Varsity with an interest in aviation and hopes to retain that interest when course is completed.

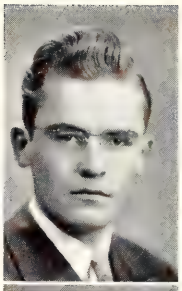

Lloyd George Henderson
Wingham, Ont.

Matriculated from Wingham H.S. and Stratford Normal School. After a few summer schools and two years of teaching, decided to be an aviator. During summer was with Civil Aviation Branch Dept. of Transport, Edmonton. Was Secretary of Aeronautics Club. Plans to "strike his head against the stars".

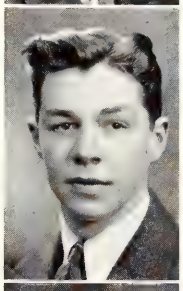

John Pierce Price
Toronto, Ont.

Matriculated from Lawrence Park C.I. Was Vice-President of Aeronautics Club. Played Interfaculty Basketball and Volleyball. Worked in summer in service station and as a bell-hop on a lake boat. Intends to enter some branch of civil aviation.

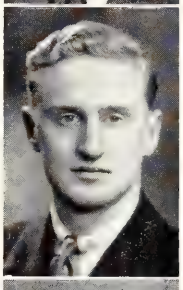

Robert John Reilly
Toronto, Ont.

Matriculated from North Toronto C.I. Was active in flying, golf and tennis. Holds private pilot's license and was connected with Dept. of Civil Transportation during summer. Plans to join R.C.A.F.

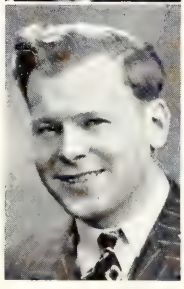

Harold Rosenberg
Toronto, Ont.

Spent past summer with Dept. of Civil Aviation at St. Hubert Airport. Next to his deep interest in aviation his affections turn towards music. Was active in most sports but prefers tennis and riding. Would like to see world from five thousand feet.

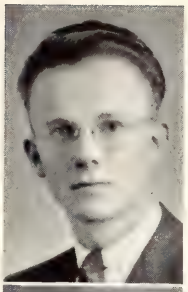

Frank Schofield
Guelph, Ont.

Matriculated from Guelph C.I. Is interested in flying, golfing, swimming, photography and radio. Bell-hopped at Bigwin Inn during the summer. Was a member of U. of T. Aeronautics Club and Faculty Hockey and Basketball Teams. Plans to be instructor in R.C.A.F. and after war, to engage in airline navigation.

William Oliver Scott
Toronto, Ont.

Born in Windsor, Ontario, where he attended Patterson C.I. Matriculated from Parkdale C.I. in Toronto and spent one year in Arts at U.C. before switching to present course. Likes basketball, swimming and golf. Hopes to secure an active job in aviation.

John Marshall Singer
Toronto, Ont.

Came to Varsity from U.C.C. Was in Camera Club I, II. Spent summer in Ottawa working for the Department of Transport. Intends to enter the field of civil aviation.

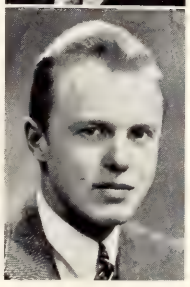

Frank Philip Sloan (ΘΔΧ)
Toronto, Ont.

Matriculated from U.C.C. and N.V.S. Is interested in skiing, golf, amateur photography and swimming. Was a member of Aeronautics Club and Manager of Swimming Club. Spent summer as caddy-master at Windermere. Plans to enter air force.

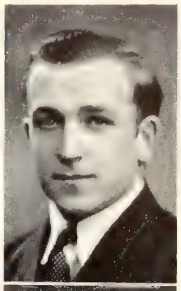

Myros Tuchak
Winnipeg, Man.

Matriculated from Isaac Newton H.S. and University of Manitoba from United College. Is interested in all sports, and is active in most. Considers life grand. Intends to get a birds-eye view of the world. Objective is to help develop flying.

Julian Vanhuyse
Windsor, Ont.

Matriculated from Kennedy C.I. Spent summer with Dept. of Transport in Winnipeg. Was active in most sports. Holds private pilot's license. Was a member of the Toronto Flying Club, the Winnipeg Flying Club and the U. of T. Aeronautical Club. Plans to be a commercial pilot or a first-class navigator.

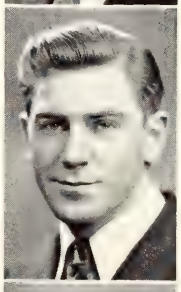

Charles William Wagner
Scarborough, Ont.

Came to Varsity from Scarborough C.I. Spent summer with Department of Transport, Civil Aviation Branch at Lethbridge, Alta. Has travelled over twenty thousand miles by air during summer and is now flying at the Toronto Flying Club in spare time. Hopes to get into commercial flying.

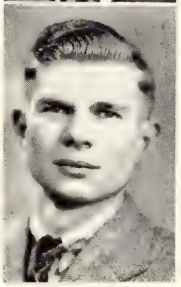

Donald W. Walker
Toronto, Ont.

Matriculated from Lawrence Park C.I. Was a member of Aeronautics Club and C.O.T.C. Visited Vancouver but great desire is to penetrate northern B.C. Spent summer in Edmonton with Department of Transport and Canadian Airways. Hopes to see New Zealand, Africa, Europe, to fly the Atlantic and to die in Canada.

VELUT
ARBOR
ÆVO

household science

Norah Margaret Benson
St. George, Ont.

After a few years' experience in hospitals, and tea rooms, following a course at Macdonald Hall, Norah decided to take up the studies again. She describes her future as "questionable".

Patricia Armstrong Brown
Meaford, Ont.

"Pat" came to Varsity after two successful years at Macdonald Hall. She enjoys skating, badminton and basketball, and played on the Household Science Basketball Team. She hopes to do dietetic work in a hospital.

Marjorie G. Carroll
Mitchell, Ont.

Another "Mac." Hall graduate, who looks forward to the day she can travel, especially to South America; read what she likes and then — commercial work of some kind.

Mary Lois Clipsham
Sparrow Lake, Ont.

Specialist. Matriculated from Orillia C.I.

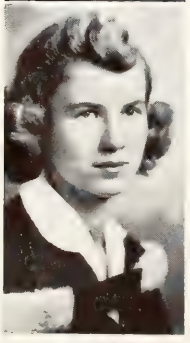

Margaret Claire Connell
Arthur, Ont.

Claire is one of the "Mac." Hall girls. She matriculated from Arthur High School. Lived in Waldie House while at Varsity. As for her future, it's just, "pupil work and then?"

Dorothy Dayman
Lynden, Ont.

Just another one of those Dietitians in the making from Macdonald Institute, Guelph. Attended Brantford C.I. Has high hopes of taking pupil work in Montreal General Hospital next year. Has a weakness for ambulance driving—but time will tell.

Verna Marie Duke
Port Carling, Ont.

Specialist.

M. Helen Goodrow
Hamilton, Ont.

Matriculated from Loretto Academy, Hamilton. Attended Macdonald Institute, and after Varsity hopes to do hospital dietetic work. Helen was a member of the Household Science Basketball Team.

A. Margaret R. Hamilton
Hanover, Ont.

More commonly known as "Peggy". Came to Toronto after two years at Macdonald Institute. Attended Hanover High School. Hopes to get into hospital work.

Marjorie Harris
Burlington, Ont.

Specialist. "Pete" to us, graduated from Macdonald Hall; spent some time in hospital dietetic work, but realizing the benefits of a degree, came to Varsity. She plans to continue dietetic work as a specialist.

Katherine A. E. Macdougall
Ottawa, Ont.

Specialist. Matriculated from Glebe C.I.; attended Macdonald College at St. Anne De Bellevue and then found her way to Varsity. Her summers were spent at Bigwin Inn. With regard to her future, she says her plans are indefinite but unlimited.

Alice Mary McCready
Wolfe Island, Ont.

Attended Kingston C.I.; then to Macdonald Hall for two years. Spent several months as a student dietitian in Grace Hospital, Detroit. Hopes to be a hospital dietitian in the future.

Elizabeth Lenore McFadden
Thornedale, Ont.

Matriculated from London South C.I. Attended Macdonald Institute. Spent summer at Y.W.C.A. on Centre Island. Plans to do hospital work of some kind.

Mary Elizabeth Morrow
Orangeville, Ont.

"Beth" is one of the "Mac." Hall girls who made our Basketball Team a success. Enjoys swimming and skating as well. She spent part of her summers in resorts and is looking forward to being a hospital dietitian.

Winnifred E. Moser
Waterloo, Ont.

Matriculated from Kitchener C.I. and then attended Macdonald Hall. Did post-graduate work at Grace Hospital, Detroit. Was fond of sports. Followed commercial dietetics in summer of '40.

Katherine Marie O'Neill
Toronto, Ont.

Came to Varsity from Macdonald Institute, Guelph. "Kitty" is interested in sports. Likes frank, open-minded people. Intends taking student dietitian work in hospital.

Roslyn Helen Singer (AEΦ)
Toronto, Ont.

Matriculated from Oakwood C.I. Roslyn is deeply interested in music and art. She hopes to pursue the study of dietetics.

Elizabeth Caroline Walker
Guelph, Ont.

Came to Varsity from Macdonald Institute.

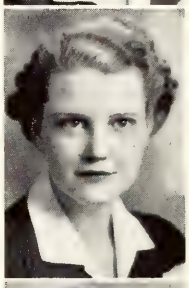

Clara Edith Weir
Wingham, Ont.

Matriculated from Wingham High School, attended Macdonald Institute, and finally migrated to Toronto to obtain that essential "degree".

Margaret Grace Weymark
Shaunavon, Sask.

A western school teacher who, tired of handing out homework, came to Varsity only to find it's easier to "dish than do". Grace spent her summers teaching in rural schools, and plans to teach in Ontario. Was *Torontonensis* Representative III, and a member of the U.S.O.

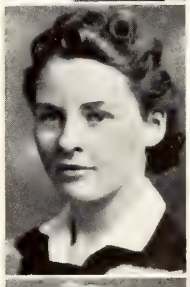

Jean Catherine Wood
Bradford, Ont.

Jean matriculated from Bradford High School, following up with two exciting years at Macdonald Hall. Resents the fact that degrees aren't obtained at "Mac." Hopes to enter the commercial world as a dietitian.

VELUT
ARBOR
ÆVO

SOCIAL SCIENCE

SOCIAL SCIENCE

to

THE GRADUATING CLASS

by

Miss A. C. McGregor

"ALL of us who are in any way thinkers, teachers, guides, are at fault, we have not yet discovered that the human world is new, and calls for a redefining of old truth. Nothing vague will serve. The old shibboleths may be sound enough; brotherhood, love and sacrifice hold all the universe of good in their embrace. But they are tired; repetition has worn them too smooth to grip and hold us. We must remould their eternal verity in much more detailed and intimate shapes today."

To you who are young in social work, these words, written by Professor Urwick a decade ago, bring a challenge. Social work has made great advances. In September, 1939—unlike August, 1914—it was comparatively easy to adapt its various services to the added demands of war time. You will find positions in agencies whose important work will make demands upon all the skill, sympathy and understanding which you possess. But in addition to this, many of you will be called upon to share in charting the future direction of social work in an unstable world. Social work looks to science for guidance, but has not yet firmly established the scientific foundations of training. It seeks the status and solidarity of a profession but has not clarified its own relationship to the various community groups it attempts to serve—groups whose interests are sometimes in conflict. It appears to have lost much of its emotional authority but has greater need than ever before for practical social idealism. These are only some of the dilemmas of social work which will claim your attention.

As you go to the positions which await you, those of us who have known you in this Department give you our warmest good wishes. We shall follow your careers with deep interest, proud to count you amongst our friends and co-workers.

Helen Margaret Abbs
Toronto, Ont.

Human Problems of society,
Sociology revealed.
An Industrial Civilization will
to her case-work yield.

John Donald Adamson
Hamilton, Ont.

What's On Don's program —
sports and term. Essays, more
essays to be done.
The Worker's Mind for this
ex-business man
Is clear, understandable, easy
to scan.

Jean Amos
Toronto, Ont.

A Changing world Jean is
ready to meet, her back-
ground in
Psychology and Children's Aid
summer work will enable
her to confront complexes
and complexity
In Social Case Work.

Keith Armstrong
Little Rapids, Ont.

Canadians in Winnipeg, To-
ronto, or Japan,
In and Out of Work, are real
interests of this man.

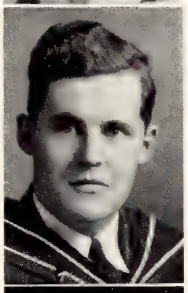

Edward Stewart Bishop, B.A.
Uxbridge, Ont.

The Prevention of Crime
Won't rhyme, this time,
With the terms involved in the
process,
Psychometric exam, psychosis,
neurosis,
Juvenile delinquency!

Peggy Bleasdell
Toronto, Ont.

Graduated from Victoria in '39.
Mainsprings of our socially
depressed,
Of Men knows little and cares
— lest—!

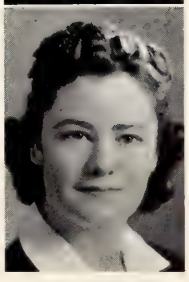

Norma Gertrude Brearley
Simcoe, Ont.

Because she's well aware of
social problems,
We'll place our bets with you.
The Differential Approach in
Social Case Work
Will ably be carried through.

Merlie E. Buckingham
Maxwell, Ont.

Merlie came from U.C. '39, to
Social Science to learn about
Nursery Education.
"Merlie begins early
In the Nursery Schools.
Teaches blatz to little tots
Instead of rules."

Marjorie R. Collinson, B.A.
Seely's Bay, Ont.

Spirit—Marjorie has plenty of
it.
Of Youth—Spent accumulating
knowledge from Athens H.S.
and Victoria College.
In the City Street—we expect
to see this enthusiast doing
social work in her capable
way.

Marion J. Coon
Kingston, Ont.

Likes democracy concrete
Full of men and full of meat.
Full of men and full of mice,
Social Theory's a vice.
Wants to make a world-wide
survey
By Youth Hostel, bold and
nervy.

Doris I. Crawford
Smith's Falls, Ont.

Fur coats ethical, if inside out,
Trade in Canada studies defi-
nitely out.

Elizabeth M. I. Cross
Toronto, Ont.

Proposed to come to Social
Science from Victoria Col-
lege.
Roads to Freedom have been
opened to many by "Beth"
during her work at Bolton
Camp and Y.W.C.A.

Anna Gertrude Dunham
Toronto, Ont.

Scientific even before coming to the Department of Social Science with a background of experience in social work as district worker and supervisor with Family Welfare Division of Toronto Public Welfare. Spent some time in West China.
Progress in view.

Norman Edell
Toronto, Ont.

Creative Group work finds Norman happy as Educational Director of Y.M.H.A.
Education extends back to O.C.E., U.C. and Harbord C.I.

Alice Irene Eedy
St. Mary's, Ont.

Came into Social Science from Victoria College in '39. Likes *Women Who Work*. Made a motto:

Learning to be callous,
Learning to be Alice,
Having no malice.

Roslyn Greenspon Eisen
Toronto, Ont.

Should Married Women Work
A much debated theme,
While washing shirts, and darning socks,
And other things unseen.
This sociological mind,
Has left domestic grind
To see that social work is redefined.

Frieda Funk
Tofield, Alta.

Graduated from University of Alberta in '39.
The Art of Helping yourself a necessity, thinks Frieda when you're a Westerner strange to the East.

Ruth Furman
Melfort, Sask.

Rethinking—she turned—,
Her music she spurned,
While at Manitoba U;
And now she has learned
Social Case Work, and earned
A diploma—her due.

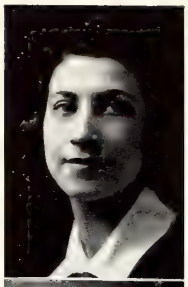

Gertrude Gotlib (ΔΦΕ)
Toronto, Ont.

Sociologist pert,
A Toronto girl, our "Gert".
Keen, intelligent, alert,
Wants to ease the aching hurt.

Esther Mary Highfield
Saltcoats, Sask.

Middle West sent Esther from the Department of National Resources.
Town life in Saltcoats was never like Toronto.

Eleanor Hunter
Huntingdon, Que.

Substitute for old McGill,
Hunter to Toronto came,
She's had her sociological fill,
Now group work is her aim.
Parent education,
Will increase the registration,
And her settlement will win fame.

Marjorie Ellen Hunter
Edmonton, Alta.

Social work — so much more vital than Edmonton Exhibition Title
Statistics case work, psychiatry will be her future legacy.

Katherine Inkster
Ottawa, Ont.

Once *A Problem Child* in her day,
At Home in social work is our Queen's grad, "Kay".

Rita Eileen Ives, B.A.
St. Catharines, Ont.

Social Work experience at Settlements and the "Aid".
In the Light of History we see Rita making the grade
To Varsity from D'Youville College, Buffalo, New York,
A member of Newman Club—we find her a good sport.

Endre Kapos
Budapest, Hungary.

Criteria For Life. "Placet Experiri".
History—Born in Hungary.
Matriculated — "Berzseny" Gymnasium, Budapest.
Scholarships — Tutorship in Philosophy — Queen's; M.A., Queen's.
Activities—camping, studying, talking, paperhanging.

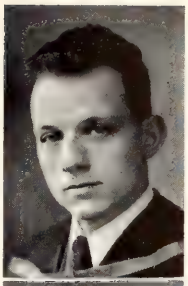

Donna G. King (ΔΔΔ)
Dauphin, Man.

Graduated from Delta Delta Delta Fraternity.
20,000 Years Donna predicts Utopia!

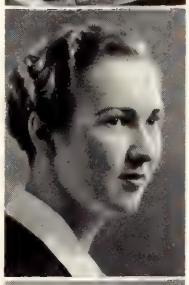

Suzanne Matenko
Toronto, Ont.

Social Processes seen through the eyes of a stenographer and dance instructor.
In Organized Groups — a camp councillor and settlement leader. Graduated from Varsity in '34, and spent the years in-between looking for the right vocational niche. Believes she has found it at last!
Interests: "Life, liberty, and the pursuit of happiness."

Joan Mayhood
Calgary, Alta.

Graduated from University of Alberta in '37.
Social life at U. of T. didn't leave our Joan at sea.
Diagnosis is a cinch for this legal-minded miss.

Jean H. Millar
Brampton, Ont.

New Trends catch the fancy
Of this Toronto grad.
In Group Work and co-operatives
To find her we'd be glad.

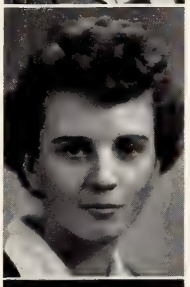

Charles Howard Naphtali
Brantford, Ont.

The Spirit of Youth he found at Vic,
This grad of Sociology, peculiar morphology,
To whom science with social work ever will stick.
And the City Streets form a lab to be rated,
In which human guinea-pigs behaviour is slated.

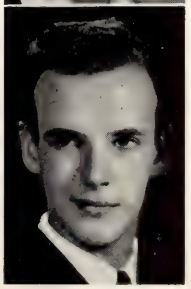

Frederic C. F. Promoli, B.A.
Toronto, Ont.

What's on the Worker's Mind?
To find—
"Fred" has worked in a Department store, studied the student, and what's more, been President—what a find!

Eileen Anne Pumple
Ottawa, Ont.

Coming of Age decided.
This Miss from Ottawa U.,
With loyalty undivided,
Social Science to pursue.
She dislikes "social worker", and exclaims in accents grim,
"I'll spend my life in trying, to find a synonym."

Margaret Isabel Ryan
Winnipeg, Man.

Games for a start as a Settlement worker.
For Clubs, as a leader she's no shirker.
Newman Club member of '39.
Finds Welfare Bureau, in summer, just fine.

Muriel Isobel Steinberg
Toronto, Ont.

A Toronto Arts grad. of '36 who had one year of graduate French '37.
Changing from a music to a social work future—thinks
Psychology has its uses, but for what!

Dorothy Taylor
Hamilton, Ont.

A grad. of McMaster, nothing will fail her.
Never at loss for *employment.*
Acting in dramatics,
Political acrobatics.
Among Women finding enjoyment.
She'll steer her career like a sailor.

Lily Wolfstod
Toronto, Ont.

Psychology grad of Varsity,
Child guidance is her aim.
In Daily Life—her ability
Will gain no end of fame.

Sophie Wolinsky
Winnipeg, Man.

Between *Psychology and Life* and stuff
Sophie has seen quite enough.
Psychopathic Hospital,
Winnipeg, her psychic gospel,
No more fluff — for, "Life is Tough".

VELUT
ARBOR
ÆVO

VELUT·ARBOR·ÆVO

NURSING

N U R S I N G

to

THE GRADUATING CLASS

by

Miss E. K. Russell,
B.A., B.Paed.

YOU have all read the Dedication inscribed in this volume and will share in the feeling that very few words should be added to this. All the thought of our hearts is already there. As members of the graduating class of this fateful year of 1941, you will take part in the struggle, and you will work toward the victory, foretold in that message and you will be deeply grateful, I believe, that you are ready to do so. You will remember, too, that we have a heavy task on our hands if we, as a people, are to be made fit for victory.

Your University has offered you a sound preparation for your professional work and now the world needs all that you can give. We send you forth with deepest good wishes for all that the future has in store for you.

Mary Elizabeth Burland
Calgary, Alta.

Attended Western Canada High School. Was *Torontonensis* Representative. Would like to do public health work somewhere on the west coast.

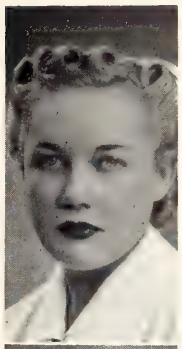

Helen Isabel Carr
Toronto, Ont.

Attended Victoria College '37-'38. Would like to do public health work in Toronto.

Phyllis Birkinshaw Dawson
Peterborough, Ont.

Matriculated from Peterboro C.I. Was Class Representative to Students' Council for two years. Played Basketball for the same period. Plans to go on in operating room work.

Ann Goulding
Toronto, Ont.

Came to Varsity from B.S.S. Favourite pastime is the writing of non-sentimental verses. Favourite book is the dictionary. Thinks that marriage can be successfully combined with a career in public health nursing.

Edith Barbara Henderson
Waterloo, Ont.

Attended Kitchener-Waterloo C.I.

Flora Noreen Hutchinson
Kenora, Ont.

Matriculated from North Toronto C.I.

Helen Gertrude Morrow
Brighton, Ont.

Attended Brighton High School.

Jessie Margaret Shortreed
Toronto, Ont.

Graduated from Victoria College in '38. Favourite pastime seems to be attending Varsity.

Barbara Frances Waite
Brampton, Ont.

Matriculated from Branksome Hall. Was President of School of Nursing Association.

VELUT
ARBOR
ÆVO

The University and the War

In Memoriam

SIR FREDERICK BANTING, K.B.E.
MAJOR, THE ROYAL CANADIAN ARMY MEDICAL CORPS

THE UNIVERSITY AND THE WAR

By John William Griffin, 4T1

THE outbreak of war shortly before University reopened in the autumn of 1939 brought a considerable increase in the activities of the University of Toronto Contingent of the Canadian Officers' Training Corps. During the summer new headquarters had been occupied at 119 St. George St., in which it was planned to have a library and clubrooms as well as the necessary offices and lecture rooms. And most important of all, a drill hall had been built behind the new headquarters building that was large enough to hold the entire peace-time battalion. These excellent new facilities would have made the activities of the Contingent more efficient and would greatly have increased the pleasure the members took in their work. But the coming of war made the new drill hall wholly inadequate and parade space had again to be found wherever it was available.

LT.-COL. "SPIKE" THOMPSON (O.C. 2nd Army Field Workshop) and J. B. Bickersteth at the Field Workshops—England.

The story of last year's activities, however, has no place in the 1940-1941 *Torontonensis*, except for such of those activities as took place after the June Convocation. Among these the two weeks the Contingent spent in camp deserves a prominent place.

About 275 officers and other ranks of the unit, all but a handful of whom were graduates (though many of these had graduated only a few days before) journeyed to Camp Niagara on June 10th; part of this number went by motor convoy and part aboard the S.S. *Cayuga*, which during the summer gained quite a reputation as a troopship.

There, during thirteen days, the various arms carried out the activities peculiar to their purposes. The artillery drilled with their four eighteen-pounder field guns or their four pneumatic-tired howitzers, the engineers spent several days in the hot sun with pick and shovel constructing a fine model trench; the signals strung their long lines of telephone wire and the medicals set up a model Advanced Dressing Station, as well as operating the gas chamber through which all ranks passed with respirators adjusted.

While the army service corps cadets were cruising the country far and wide in automobiles studying the tactics of motor convoys and supply columns, the machine-gunners were rehearsing the complicated feat of bringing a gun into action in a few seconds and the infantry were spending whole days in the field, studying section tactics, learning fieldcraft, and gaining a knowledge of ranging and fire control.

Added interest was given to the cadets' work by the inspection made by Major-General Alexander, then District Officer Commanding, M.D. 2, and by the visit paid the unit by its Honorary Colonel and President of the University, Dr. H. J. Cody, and Mrs. Cody.

When the day's work was over fatigue clothes were discarded and service dress put on for evening mess. The end of drilling and studying for the day meant that there was time to relax, to walk into the village of Niagara-on-the-Lake, to join in a sing-song with good fellows, to listen to the radio or write letters home.

But beneath the long days and evenings of outdoor life and light amusements was an underlying tone of awful seriousness for the news that made everyone run to the nearest radio as soon as a few minutes of leisure allowed was of terrible import. On the day the unit arrived in camp Italy entered the war and at the beginning of the second week France fell and Britain faced the German might alone. In a sense these events cast a pall over the first camp the Contingent had held since last the same enemy pounded at Britannia's gates.

When activities were resumed last September the Corps was organized on a basis of arms rather than faculties. Where formerly there had been companies for S.P.S., Medicine and for the Arts Colleges, now, for example, there were companies for artillery and infantry.

Enrollment in the Contingent was restricted to those who had been in it last year, to undergraduates in their final year and to graduates. In addition, all new applicants had to pass a personal interview with a board of officers of the arm in which they wished to train before being taken on strength, and agree to accept a commission if one was available upon completing their course.

A definite quota was set in advance determining the number that could be accepted for training in each arm and of these, infantry of course, had the largest quota. Despite this fact more applied for artillery training, in relation to that arm's quota, than in any other arm. Altogether about 1,300 were accepted and the officer establishment numbered 80.

Once the tedious but necessary preliminaries had been completed the Contingent immediately began serious work, and this year happily, all ranks were in uniform. Training was carried out on Saturday afternoons to the sound of the cheers from the crowds watching the football games at nearby Varsity Stadium, and on one or two afternoons or evenings a week.

The artillery practised gun drill with wooden field pieces and learned mechanisms from the few real guns available. Those training for the various services, engineers, signals, service corps, carried out training similar to that studied at camp last June, while the engineers and ordnance groups collaborated on the construction of a model trench following a regulation trace or ground pattern and complete with a barbed wire entanglement. This latter was built on the empty lot on Devonshire Place just south of St. Hilda's College.

The infantry companies spent several highly interesting afternoons in mock patrols and battles in High Park with "enemy" groups working towards each other from opposite sides of the park. Two of the officers of this arm, Major B. E. Tolton and Captain W. A. Bryce, collaborated in the writing and publication of an exercise book to aid those studying for lieutenant's qualifications in infantry.

Written examination in all arms, as set by the Department of National Defence, were held in December and March, and the number who passed in these was quite satisfactory.

The annual regimental ball, held in February, was very well attended and those present heard the first performance of the C.O.T.C. Pipe Band, commanded and directed by Pipe-Major Reid, formerly of the Gordon Highlanders. The C.O.T.C. Band was organized during the past year, as it has been for a quarter of a century, under the able direction of Captain John Slater, V.D., of the 48th Highlanders.

During the course of the year many members of the Contingent left it to go on active service, many as commissioned officers, others as enlisted men. The Royal Canadian Naval Volunteer Reserve, the newly formed Armoured Corps of the Canadian Army, the Royal Canadian Artillery, the inspection branch of the Royal Canadian Ordnance Corps and the Royal Canadian Air Force all added University of Toronto men to their rolls. No number quoted of those who actually left during the year could long remain accurate because the process was so continuous.

But important as was the work of the Contingent in training cadets that they might be qualified for officer's commissions, the most spectacular of the Corps' work was the organization and operation of a Training Centre.

When the government announced last summer that all men within certain age limits were to receive one month's compulsory military training, representatives of the Canadian universities obtained authority from the Dominion government whereby students could both get their training and continue their studies. It was agreed that 17 days of instruction (computed at 110 hours) should be given on afternoons during the year, following regular college work and the remaining 13 days at camp after the academic year had ended. At the University of Toronto the Training Centre was operated and staffed by officers of the Corps Reserve of the C.O.T.C.

The approximately 1,400 men taking the training were organized in six companies and 30 platoons. Drills were held on two afternoons a week and on Saturdays and the instruction given was that laid down for the Training Centres throughout Canada.

The principal officers of the Contingent were as follows:

HONORARY COLONEL—LIEUT.-COL. H. J. CODY, E.D.

C.O.T.C. Officers' Training Battalion:

Officer Commanding ..... LIEUT.-COL. H. H. MADILL, V.D.
Second-in-Command ..... MAJOR M. B. WATSON
Adjutant ..... CAPTAIN H. C. H. MILLER

C.O.T.C. Training Centre Battalion:

Officer Commanding ..... LIEUT.-COL. W. S. WILSON, E.D.
Second-in-Command ..... MAJOR W. S. WALLACE
Chief Instructional Officer MAJOR G. R. LANE
Adjutant ..... LIEUT. E. A. MACDONALD

In addition, the following regimental officers served for both battalions:

Medical Officer ..... MAJOR J. L. MCCOLLUM, R.C.A.M.C.
Paymaster ..... MAJOR T. A. REED, E.D.
Chaplain ..... CAPTAIN W. C. LOCKHART
Quartermaster ..... LIEUT. C. A. JOHNSTON
Regimental Sergeant-Major ..... A. ANDREWS (W.O. II)

Though the Canadian Officers' Training Corps is performing the most important war work being done at the University, the women have not lagged behind the men. During the academic year just passed the Women's Service Training Detachment was organized, under the command of Miss A. E. M. Parkes, Secretary of the Women's Athletic Association. The 175 members of the unit, in their smart uniforms of blue-gray skirt, blouse (worn with a tie of Varsity blue) and field service cap have been a familiar sight about the campus. The girls were given lectures in military organization, military law and discipline, orderly room procedure, general business procedure and correspondence and in air raid precautions work, such as the extinguishing of incendiary bombs and methods of dealing with casualties. Regular military drill was directed by Regimental Sergeant-Major Andrews of the C.O.T.C. The purpose behind the W.S.T.D., its *raison d'être*, has been to provide a body of young women of superior intelligence with a general background of military knowledge in order that they might be qualified to act as officers and instructors in any women's auxiliaries to the fighting services that may be organized in the future; that those with technical abilities such as occupational and physio-therapists and graduates of the Household Economics course may have the requisite knowledge for dealing with military services; and that others may be qualified to act as organizers and supervisors of the staffs of military offices should it become necessary to relieve men of these tasks.

In a purely civilian way, too, the University has done its part. The Women's War Services Committee, under the chairmanship of Mrs. H. J. Cody, has organized and operated the Red Cross sewing room and acted as a clearing house for the war knitting done by the girls of the various women's residences and women's fraternities. It was also instrumental in the evacuation of a number of children from England and in the provision of homes for them for the duration of the war. In addition, this body organized the courses in St. John's Ambulance Brigade work, in home nursing and in motor mechanics, that were taken by so many women of the University.

On the appeal of the Red Cross Society for blood donors, more than 500 volunteered in this capacity through the Students' Administrative Council. The Council office also sold war savings stamps and by the end of February more than $1,000 had been realized in this way.

It was a distinguished graduate of this university, Lieut.-Col. John McCrae, C.A.M.C., who wrote the immortal war poem, "In Flanders Fields". To John McCrae the students of this university can indeed say that they have taken up the quarrel with the foe; that once again Varsity men hold high the torch and that they who died in the First World War may rest, as they have for over 20 years, in Flanders Fields beneath the poppies.

Refugee children and President Cody.
Courtesy of *The Globe and Mail*.

Canadian Officers Training Corps

Officers Training Battalion Training Centre Battalion

AVERY military atmosphere surrounds the University this year. Every male undergraduate, who is not exempted for medical or other reasons, is taking military training in one form or another. This training is carried out under the University of Toronto Contingent of the Canadian Officers' Training Corps, commanded by Lieut.-Col. H. H. Madill, V.D., Head of the School of Architecture. The organization is divided into three main groups:—The Officers' Training Battalion, the Training Centre Battalion, and those in the age group under twenty years of age as at July 15th, 1940.

The Officers' Training Battalion has a strength of approximately 1,300 members, graduates and undergraduates, and all are taking the course leading to qualification as Lieutenant. Instruction is given in the following arms of the Service: Artillery, Engineers, Signals, Infantry (Rifle), Infantry (Machine Gun), Army Service Corps, Army Medical Corps, Army Dental Corps, and Ordnance Mechanical Engineers (O.M.E.). Major M. B. Watson is Second in Command of the Battalion and also Chief Instructor. Capt. H. C. H. Miller is Adjutant.

Instruction is given at the Headquarters of the Contingent and the first paper (Common to all arms) was written in December, and the second paper (Special to arm) was written in March. This will be followed by two weeks at camp in the spring, when qualification in the practical work will be taken.

Out of the total number in the Officers' Training Battalion, about 500 are graduates either of the University of Toronto or elsewhere.

During the Session 1939-40 a number of students were accepted in a two-year qualifying course. They wrote the first paper at the end of the session and many are back in the Corps again this year, taking their second paper. All others in the Corps are endeavouring to qualify in one year. At the beginning of the Session 1940-41, membership in the Corps was open only to selected students from the graduating years. These, with the graduates and those taking the second paper in the two-year course, make up the total of 1,450, divided into twelve companies.

The second large military organization under the C.O.T.C. is the Training Centre Battalion with a strength of about 1,400, and is made up of students between the ages of twenty and twenty-five, who might be called up for compulsory training at militia training centres. Under an agreement between the University and the Dominion Government, these students are permitted to take their training in the University during the session, to be followed by two

weeks at camp in the summer; thus they are not liable to have their academic work interrupted by being called up for 30 days' training. These students spend about seven hours per week at drill and lectures. The Training Centre Battalion, which was specially organized to take care of the compulsory training, is commanded by Lieut.-Col. W. S. Wilson, E.D., Secretary of the Faculty of Applied Science and Engineering, who is also Second in Command of the Contingent. Major W. S. Wallace is Second in Command of the Battalion. The Chief Instructor is Major G. R. Lane, and the Adjutant is Lieut. E. A. Macdonald.

The Battalion is divided into six companies, and "S" Company, the largest in the Battalion, has a strength of about 375.

The Company has six platoons commanded by 2/Lts.

In the Training Centre Battalion the same syllabus of training is followed as is laid down for the Militia Training Centres, and consists of: Squad drill, manual of arms, bayonet fighting, musketry, gas drill, route marches, lectures on military law, field engineering, organization, administration and other subjects of interest to a soldier.

The Training Centre Battalion, which paraded for the first time on October 4th, 1940, for organization purposes, is made up as follows:

O Coy.—Arts..... Major F. R. Crocombe
Q Coy.—Arts..... Capt. C. R. Sanderson
R Coy.—Medical..... Capt. M. Crabtree, M.C.
S Coy.—Applied Science.....Major W. J. T. Wright, M.B.E.
T Coy.—Dental..... Capt. R. A. Barbour, M.C.
W Coy.—Pharmacy, O.C.E.... Capt L. T. Hargreaves

The third group is comprised of students 18 and 19 years of age, of whom there are about 800, who take a lesser amount of combined military training and physical training. They have taken a good deal of squad drill and rifle exercises.

The Training Centre Battalion is regarded as a depot from which the candidates for the Officers' Training Battalion will be drawn next session. All the work taken is fundamental and students going forward for qualification for officers will have an excellent foundation in the rudiments of military knowledge on which to build their further training, and will have a great advantage over those who have not had the benefit of the preliminary training.

All students in all three groups have been medically examined and those who are not fit are exempted from training. Battle dress has been issued to the Officers' Training Battalion, but at the time of writing, has not been issued to the Training Centre Battalion.

On October 19th both Battalions were reviewed by Brig. E. W. Haldenby, M.C., who took the 48th Highlanders to England, late in 1939, and who returned to take command of the 9th Brigade, Third Division. Brig. Haldenby is a graduate of the Faculty of Applied Science and Engineering, in 1921. He was one of the original cadets in the C.O.T.C. on its formation in 1914, and was promoted to Corporal by Capt. (now Lieut.-Col.) H. H. Madill.

Major-General C. F. Constantine, D.S.O., newly appointed D.O.C., M.D. 2, also reviewed both Battalions on November 16th. Much to the discomfort of all concerned, the latter part of the march past took place in a raging snow storm.

The work in the two Battalions has meant a tremendous amount of hard work on the part of its members and undoubtedly has interfered in many cases with academic work, but the difficulties have been cheerfully met by all concerned. Lecture timetables have been readjusted by the Faculties and varying amounts of credit are given on academic work for training taken in the Officers' Training Battalion and the Training Centre Battalion. Tribute is paid to staff and students for the excellent co-operation and tolerance which has been displayed on every hand.

The University of Toronto Band

THE year of 1940-41 has seen many changes associated with the university band. This year the band has become part of the military organization on this campus and would therefore be more properly called the C.O.T.C. band. The band was outfitted with military uniforms and appeared at all parades in an efficient manner. With constant practice under the leadership of Canada's senior bandmaster, Capt. John Slatter, V.D., the standard of the band has been raised above many of our pre-war levels. The band is looking forward to its stay in summer camp and hopes it will live up to all its former traditions.

We wish to thank the senior officers of the C.O.T.C. including Lt.-Col. H. H. Madill, V.D., and Lt.-Col. W. S. Wilson, E.D., and in particular, Mr. E. A. Macdonald, secretary of the S.A.C. and Adjt. of the C.O.T.C Training Centre, whose intimate contact with the band has been beneficial to the highest degree. It has been the co-operation of these men that has made it possible for the band to maintain its efficiency.

It is hoped that next year the band will once again be honoured with the permission to parade in military uniform again and carry on as usual.

OFFICERS FOR THE YEAR:—

Bandmaster—Capt. John Slatter, V.D.
Band Sergeant and President—Lionel R. Dent.
Secretary—George Lark.
Quartermaster—Wilmot Mercer.

In Memoriam

FREDERICK SOUTHAM KER (ZΨ)

Trinity College 4T1

SERGEANT, C.O.T.C., 1940 SUB-LIEUTENANT, R.C.N.V.R.

KILLED IN ACTION, SEPTEMBER, 1940

AND ALL THE OTHER SONS OF THE UNIVERSITY
WHO HAVE GIVEN THEIR LIVES IN BRITAIN'S CAUSE

The C.O.T.C. at Camp Niagara—Summer of 1940

Reading from Top to Bottom: Left Row—Artillery instruction; Toughening them up for a march; Inspecting a trench. *Centre Row*—An old "sweat"; Inspecting the "lines"; A neat job of a tough routine; "Anticipation"; *Right Row*—Rest on the range; A welcome halt; "On the march".

Reading from Top to Bottom: Left Row—Training Centre "H.Q."—the second-in-command, the colonel and the adjutant; Brigadier Haldenby with Dr. Cody and Lieut.-Col. Madill; The C.O.T.C. on a route march. *Centre Row*—In the Orderly Room, Hart House; Brigadier Haldenby takes the salute from "F" Company; Band-Sergeant Dent handles a right wheel; "Bringing up the rear"—stretcher bearers and ambulance follow a marching column. *Right Row*—The Army Medical Corps "listens in"; Lieut.-Col. Wilson and Major Wallace; "Eyes Right!"

Reading from Top to Bottom: Left Row—Squad and rifle drill; Army Service Corps Cadets in the field; Saturday afternoon on the back campus. *Centre Row*—Lieut.-Col. Madill takes the salute; "Digging in"—the Engineers at work; November 11th, 1940; "Standing easy". *Right Row*—A left wheel west of Hart House; The Governor-General's guard of honour rehearses at C.O.T.C. headquarters; The C.O.T.C. Battalion in close column of companies.

—*Courtesy of Herbert Knott.*

The Women's Service Training Detachment

The above pictures illustrate various phases of the activities of the W.S.T.D. For an account of this organization see "The University and the War", page 213.

VELUT
ARBOR
ÆVO

UNIVERSITY ORGANIZATIONS

STUDENTS' ADMINISTRATIVE COUNCIL

Third Row: E. R. Gray, Wm. E. Ortved, E. G. Knowles, Miss Mary Casson, L. N. Smith, D. H. MacDougall.

Second Row: F. C. F. Promoli, Miss Barbara Waite, D. H. Murdoch, Miss Margaret Grant, W. H. Brown, Miss Mary Bruck, C. G. Hadley, Miss Alice Whiteside, Miss Glenna O'Gorman.

First Row: Mr. E. A. Macdonald, Dr. F. R. Lorriman, T. E. Jarvis, Wm. W. Small, Miss Rosemary Annesley, B. L. Davis, Miss A. E. M. Parkes, O. P. Prichard.

Absent: Prof. S. N. F. Chant, E. F. Crawford, P. A. Christie, Miss I. J. Thomson, A. S. Mallon, O. G. Johns.

THE STUDENTS' ADMINISTRATIVE COUNCIL, 1940-41

William W. Small, B.A., President.

Thomas E. Jarvis, University College, Vice-President, Representative to Sporting Activities Committee.

Miss Rosemary Annesley, Trinity College, 2nd Vice-President, Women's Athletic Commissioner.

Dr. F. R. Lorriman, M.A., Ph.D., Faculty Representative.

Professor S. N. F. Chant, M.A., Faculty Representative.

E. A. Macdonald, B.A., General Secretary-Treasurer.

Miss A. E. M. Parkes, B.A., Associate Secretary.

Frederick C. F. Promoli, Social Science, Publications Commissioner.

Bruce L. Davis, Faculty of Applied Science and Engineering, Finance Commissioner.

Owen Prichard, B.A., Wycliffe College, Athletic Commissioner.

Edward F. Crawford, St. Michael's College, Debates Commissioner.

Paul Christie, Trinity College, Student Service Commissioner, Representative to Debates Committee.

Edward R. Gray, Victoria College, Representative to Hart House Board of Stewards, Representative to Debates Committee.

Larry Smith, Editor of *The Varsity*.

Albert Mallon, Editor of *Torontonensis*.

Miss Mary Bruck, University College, Representative to Publications Committee.

D. H. MacDougall, Faculty of Dentistry, Representative to Publications Committee.

C. G. Hadley, Faculty of Forestry, Representative to Finance Committee.

Miss Alice Whiteside, Faculty of Medicine, Representative to Finance Committee.

Miss Glenna O'Gorman, St. Michael's College, Representative to Debates Committee.

Miss Margaret Grant, Victoria College, Representative to Student Service Committee.

William Ortved, Faculty of Medicine, Representative to Student Service Committee.

J. G. Murdoch, B.A., Knox College Representative.

E. G. Knowles, B.A., Emmanuel College Representative.

Oliver Johns, Ontario College of Pharmacy Representative.

Miss Barbara Waite, School of Nursing Representative.

W. H. Brown, Ontario College of Education Representative.

Miss Mary Casson, Ontario College of Education Representative.

The Students' Administrative Council

THE Students' Administrative Council for the year 1940-41 might be likened to a theatre group which has used the same scenery, characters and basic plot as last year, but has altered the emphasis of the theme. The change is subtle but definite.

The fall term began under the influence of the world events which took place between May and September. Uncertainty marked all plans for the year and time required for military drill cut programmes for many activities to a minimum.

Most of the normal Council responsibilities, the *Varsity, Torontonensis,* the Handbook, the Housing Service, the Loan Fund, the Employment Bureau, the Orchestra, and all the hundred and one small services rendered through the Council offices, were carried on as usual. The Council was relieved of responsibility for the Band which was taken over entirely by the C.O.T.C. The elimination of intercollegiate football and other sports made the appointment and supervision of marshals and details in regard to out-of-town trips a thing of the past. Debating, too, was reduced in scope, although one happy feature of the year's programme was the opportunity given the Council to send two debaters, Mr. E. F. Crawford, Jr., and Mr. E. R. Gray, on a tour sponsored originally by the University of Missouri, which covered several other American universities *en route*. A team from the University of Maine visited Toronto early in April.

The Council, however, found no lack of activities to take the place of those which had gone. The War Savings Campaign and the sale of stamps was a major activity all the year through. The enlistment of hundreds of student blood donors for the Red Cross blood serum service was another most important and valuable effort. Substantial contributions were made to various good causes in the name of the undergraduates of the University as a whole—the International Student Service (whose collection of funds was done through the Council office), the University Settlement, the C.O.T.C. Pipe Band and finally the Diamond Jubilee issue of the *Varsity*. The Council also had a share in two forms of propaganda during the term, both pro and con—pamphlets issued by the British Ministry of Information were made available each week, and, by request, the Council office became the repository for the infantile effusions received by students from time to time and issued by the Young Communist League. Among other matters of general interest to the student body, the Council approved an official University of Toronto sweatercoat and also an embroidered University crest in colour.

The annual dinner to the Varsity masthead was given at the Royal York on Thursday, October 17th. This was a fitting occasion to honour the memory of Sub-Lieutenant G. H. K. ("Pat") Strathy, who in the previous week, had given his life in action in the Mediterranean as the Radio Officer of the gallant *Ajax*. Just one year before, Mr. Strathy, as the Publications Commissioner of the Council, had proposed the toast to the *Varsity* on this very occasion.

The dinner at the Women's Union which Dr. and Mrs. Cody so kindly give each fall was again much appreciated and provided an excellent opportunity for the Council members to get to know one another as well as the President and Mrs. Cody.

The Council Honour Awards for last year were once more distributed by Dr. Cody at the Convocation Garden Parties at which the Council annually plays host and it is expected that this custom will continue.

The Council has been fortunate in having Mr. W. W. Small, B.Com., as President for the year, and in again having the benefit of the advice of Professors Chant and Lorriman as Faculty members.

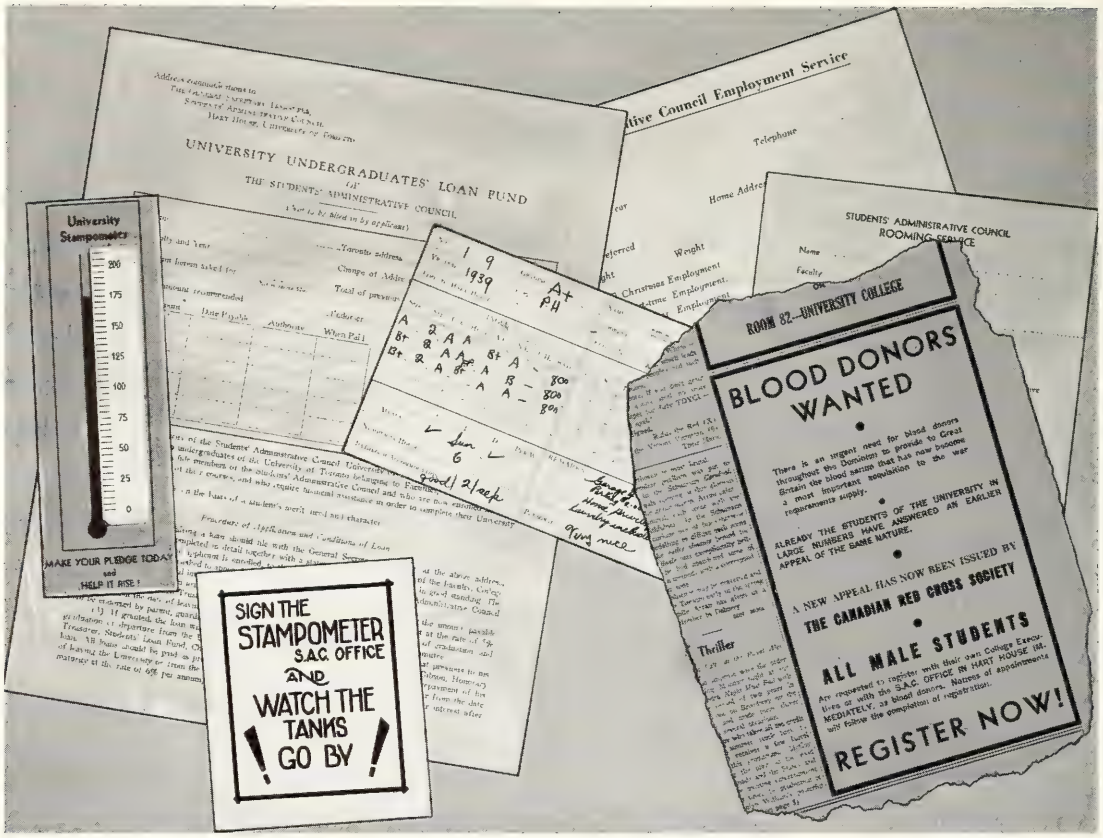

FAMILIAR to most students will be the illustrations of the work of the Students' Administrative Council appearing above. The Department of Student Aid has increased the effective work of the Council amongst the student body. Through the Loan Fund a total of $33,781.00 has been loaned to students without interest while they were undergraduates at the University. The Employment Service since its inception has been successful in finding part-time and summer work for practically everyone who has applied. The Rooming Service has not only been able to provide very reasonable and very good accommodation for out-of-town students, but has secured in a great number of cases room and board in exchange for work, making it possible for a number to attend the University from distant points.

The war increased the Council's activities, and a campaign to pledge students to buy War Savings Stamps regularly has been most successful, nearly $1,500.00 worth of stamps having been sold in the Council office. A campaign to provide blood donors for the Red Cross was also conducted. More than 500 names of students who volunteered were turned in, most of whom have been called upon already.

University of Toronto Symphony Orchestra

THE annual concert of the University of Toronto Orchestra was given in Convocation Hall, Thursday, February the twenty-seventh. This had been the date set some time before by Donald Ryerson, the conductor. Since that time, however, Ryerson was called to train with the R.C.N.V.R. and was compelled to give it up, about six weeks before the concert. In spite of the fact that there were rehearsals in the succeeding weeks it appeared as if the orchestra would collapse for want of a permanent conductor, and four weeks before the concert, Ryerson approached Godfrey Ridout, a teacher of Theory and Composition at the Toronto Conservatory of Music and a student in third year Bachelor of Music. Ridout accepted and carried on from where Ryerson left off, adding a few new members to the orchestra for its concert. The concert, in spite of faulty intonation in a few spots, and contrary to what *The Varsity* had to say on the subject, was a success.

The orchestra was fortunate in securing the services of Miss Gwendolyn Duchemin, Sydney (N.S.), concert pianist and teacher, for the first movement of the Beethoven *Concerto in G Major, No.* 4. The balance of the concert consisted of the Overture to *The Marriage of Figaro;* the Ballet Music from *Rosamunde*, Schubert; *Egmont* Overture, Beethoven; Haydn's *"London" Symphony* in D Major. A group of songs with piano was sung by Jean Létourneau young French-Canadian tenor.

TORONTONENSIS STAFF

Third Row: R. Charles, D. J. Proctor, O. S. Johns, W. J. McGuire, C. C. Kieffer, M. M. Dixon, D. E. Florence, J. Price, J. A. Stiles, J. W. Sivers, P. F. Turchin, C. Wilson, W. G. Burrows.

Second Row: R. G. Kerr, Miss G. Weymark, Miss S. Scott, Miss P. Bleasdell, Miss J. Robertson, Miss M. Moore, Miss E. Burland, Miss B. Gibson, Miss P. Pepin, Miss L. Patten, Miss E. Gore, Miss V. Murphy, A. Baker.

First Row: P. S. Deacon, J. Dallyn, J. W. Griffin, D. Blackley, B.A., E. A. MacDonald, B.A., Rev. Dr. H. J. Cody, *President of The University of Toronto;* A. S. Mallon, *Editor;* E. Cahoon, B. Williams, W. Cowan.

Absent: H. McArthur, Miss Helen Wallis, C. V. Barker

Torontonensis

THE tendency in *Torontonensis* this year has been towards a more consistently unified publication. It was felt that in past years the theme introduced in the first 16 pages was too much a separate unit which once seen failed to appear again throughout the rest of the book. The various other sections, such as the biography section with its separate divisions, Hart House, Campus Life, Organizations, Athletics and so on, all followed part by part with nothing to bind them together into a unified whole. In short, in the past *Torontonensis* has been too much a collection of parts. To remedy this situation, the theme of the Laurel Wreath mentioned in the Dedication has been carried throughout the book identified with the University Crest and in a sense, by its function of unifying *Torontonensis,* it typifies the union which is inherent in the University as a whole between its separate colleges and faculties.

This year we welcome material from O.C.E. which for some time has not appeared in *Torontonensis.* The military section is a very necessary and we hope a decidedly interesting feature. We wish to thank the Athletic Directorate for the admirable way in which they have supplied material, the value and interest of which more than compensates for the loss of the Intercollegiate Sports Section.

Finally a word must be said in praise of the members of the Board of Editors, and the college and faculty representatives, without whose co-operation *Torontonensis* would not have gone to press.

We have endeavoured to add new interest to this issue and it is our sincere hope that we have succeeded.

THE VARSITY MASTHEAD

Second Row: Frank Shuster, Michael O'Mara, Neil MacDonald, Melba Lent, Bill Armstrong, Marg Foulds, Heather Hill, Stan Westcott, Dave MacIntosh, Sam Kelner.
First Row: E. A. Macdonald, *Business Manager;* Owen Prichard, Marg Parks, Larry Smith, *Editor-in-Chief;* Irma Thomson, Dent Hodgson, Edgar Simon.

The Varsity

THIS year *The Varsity*, the daily newspaper serving the campus, reached a milestone when it celebrated its sixtieth anniversary, marked by the publication of a special 48 page Jubilee Issue in March. The special edition was designed to be a record of the university in all its phases through the years.

The Varsity, despite a Staff limited in number due to pressure of academic and war work, carried on daily publication and continued to serve the undergraduate body as best it could. The story is told pictorially in the Campus Life section. Its functions—to present the daily news, to act as medium of thought and expression, to unify the university, to train journalists—continued as in other years. War brought new functions, however. *The Varsity* provided space for daily military orders. It took the lead in demanding clarification of student status with regard to the four-month compulsory service plan. It was instrumental in eliminating corsages as useless, if ornamental, social luxuries in wartime. It campaigned for better university publicity, and many have felt that concrete results were achieved.

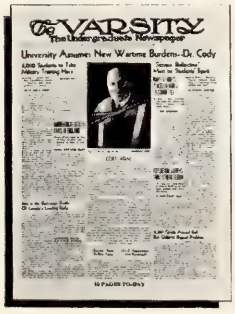
The VARSITY
The Undergraduate Newspaper
University Autumn: New Wartime Burdens—Dr. Cody

The only Masthead change came when Norm Altstedter, Managing Editor, left to join the R.C.A.F. in November. Larry Smith, IV Modern History, was Editor-in-Chief and also President of the Canadian University Press. Dent Hodgson, News Editor, was appointed Editor for 1941-42.

UNIVERSITY OF TORONTO CHEMICAL CLUB

Second Row: R. S. Wayman, *Secretary-Treasurer;* B. E. Stapley, *Second Year Representative;* P. R. L. Charles, *Secretary.*

First Row: J. G. Todds, *President;* Prof. W. S. Funnell, *Honorary President;* R. J. E. Hunter, *Vice-President.*

The University Chemical Club

THE University Chemical Club is the official and professional organization for graduate and undergraduate students in Chemistry and related courses. The activities of the Club include monthly meetings, usually addressed by prominent men in their respective fields of chemistry and industry, visits to plants, and occasional social activities.

The fact that Canada is at war has had a great effect on the ease with which permission can be obtained to visit industrial plants. However, interesting visits were made to Tallman Bronze Co., Hamilton; Provincial Paper Mills, Thorold; Dominion Woollens and Worsteds Ltd., and De Laval Machine Co. of Peterborough.

An innovation in the form of a stag party in January did much toward making a closer relationship between students and professors. It is hoped that this will be continued as an annual event.

The Club joined with the Toronto Chemical Association and the Industrial Chemical Club to present a Ladies' Night, held at Eaton's Round Room. A successful season was climaxed by the annual Banquet, held this year in the Junior Common Room, University College.

The fundamental aims of the club are to provide opportunity for associations between students and members of the staff, and to give undergraduates some idea of industrial methods. In addition to this the members of the Club realize the fact that Canada's war effort will come to depend more and more on her scientists. They can serve to the highest degree by training to the best of their ability for the particular type of work which lies ahead of them.

UNIVERSITY OF TORONTO COMMERCE CLUB

Second Row: J. Greening, *Third Year Representative;* J. K. Sully, *Second Year Representative;* N. S. Dean, *Second Year Representative;* M. G. Jones, *First Year Representative;* J. H. Kearns, *Third Year Representative;* R. W. Sully, *First Year Representative.*

First Row: T. R. G. Fletcher, *Secretary;* A. G. Cardy, *Vice-President;* G. Noyes, *President;* Professor F. R. Crocombe, M.A., C.A., *Honorary President;* R. J. Galloway, *Vice-President;* A. O. Tucker, *Treasurer.*

The Commerce Club

THE Commerce Club has saluted its Twentieth Anniversary by experiencing its most successful year. A contributing factor in this achievement has been the noticeable increase in Club spirit and the maintenance of interest among members in all the Club activities.

The year opened auspiciously with the rapid enrollment of two hundred members,—an all-time high. For the first time the Commerce Club has filled adequately its purpose, viz.—to serve as a bond of union to all undergraduates interested in commerce and industry.

A decided departure from former policy was the replacement of the well-remembered evening smokers by noon-hour luncheon meetings. It was felt that more members could conveniently attend if Club functions were held in the middle of the day; the change met with unqualified approval and the regularity of the bi-weekly gatherings stimulated interest and maintained attendance. The Club was addressed by capable and varied speakers, among whom were Messrs. Stocking, Parkinson, and Morgan of the faculty, Dr. MacLeod of The Imperial Oil Company Ltd., and Mr. Karl R. Rybka, consulting engineer.

Social and athletic considerations were not ignored. Two informal dances were held, one in each term. The Golf Tournament was won by Paul Boddy; the Crocombe Cup for Squash was retained for another year by Leo Fitzpatrick; while the Ping Pong Tournament was still undecided at time of writing.

A most successful meeting, itself an innovation, was the end-of-first-term "Jazz Luncheon' when well-contrived skits and hilarity replaced the usual speaker; the whole-hearted co-operation in the fun by the faculty staff was a feature.

The Commerce Journal, the Club's annual publication, underwent a radical change. This year the *Journal* has been reborn, and has emerged as a large and worthwhile Club project. Under the guidance of Dr. Innis, and with the collaboration of Mr. Stocking and the Extension Department, the Vice-Presidents have produced a magazine worthy of the Commerce Club.

THE TEACHERS' COURSE ASSOCIATION

Second Row: Miss Mary Reid, B.A., *Graduate Representative;* S. Tooke, B.A., *Graduate Representative;* Miss Margaret Buck, *Vice-President;* H. C. McArthur, *Secretary-Treasurer;* Miss Mildred Miller, *Assistant Secretary;* I. Gang, *Editor, Campus Comment.*

First Row: F. S. Cooper, *President;* Miss Gladys Cowall, *Past President;* W. J. Dunlop, B.A., B.Paed., *Director of University Extension;* Miss Grace Anderson, B.A., *Extension Department Representative;* Prof. T. A. Goudge, *Staff Representative, Philosophy Department.*

Teachers' Course Association

DURING the year social activities were organized by the Association for two sessions—the Summer Session, and the Winter Session, with a combined enrolment of seven hundred students.

Summer Session students were entertained at the Reception Dance at Hart House early in July, gave enthusiastic support to the annual boat trip to Port Dalhousie, and rounded out their social functions with the Informal Dance held at Casa Loma, which members of the other University summer courses were invited to attend. There was a large entry list for the Gold Tournament held at Rouge Hills, many members took advantage of the summer facilities offered by Hart House, and the Teachers' Course Baseball Team won the inter-school championship cup.

During the Winter Session the social activities were well managed and particularly well attended. Outstanding were the Fall Dance held on the Dutch Terrace at the Savarin Hotel, the Formal Banquet held at the Oak Room of the Union Station which was addressed by Professor E. W. McInnis and the Spring Informal Dance held in the Imperial Room of the Royal York Hotel.

A noticeable improvement in the financial position of the Scholarship Fund was noted by the Trustees. They announced the winner of the Scholarship Award in First Year English during the Winter Session to be Miss Nettie D. Fidler, and the winner of the Scholarship Award in First Year English during the Summer Session to be Mr. J. G. Fernandez.

Newman Club

THE Newman Club Federation is a great Catholic Youth Movement of the lay apostolate in Catholic Action in secular Universities.

The Newman Club of Toronto belongs to this Federation and is one of the two hundred and eighty such clubs throughout the world extending from Montreal to British Columbia in Canada, on out to Hawaii, Japan and China, into Puerto Rico and over two hundred and forty centres in the United States.

The Movement began in the University of Pennsylvania in 1893 and was sponsored in Toronto by His Grace, the Archbishop of Toronto, Neil McNeil, D.D., in 1913. Beginning in modest quarters on St. Joseph Street, it acquired its present commodious quarters in 1922. For many years its growth was under the direction of the Paulist Fathers, but in 1936 the resident Chaplain was appointed from the diocesan priests by His Grace, James Charles McGuigan, D.D., present Archbishop of Toronto, and so continues. The Club House is large, accommodating twenty men students besides Club facilities for over two hundred members. In connection with the Club a stone Chapel of architectural perfection, dedicated to St. Thomas Aquinas, serves as the parish church for the Catholics of the University Campus.

The Executive is appointed each year by popular vote of the members, and together with the Chaplain endeavours to anticipate and promote the spiritual, intellectual and social ambitions of the student body.

THE STUDENT CHRISTIAN MOVEMENT IN THE UNIVERSITY OF TORONTO

Second Row: KENNETH CARROLL, *Dentistry;* MARY-LOUISE CLARKE, *Victoria;* JAMES NORQUAY, *Victoria Treasurer;* GRETTA RIDDELL, *Victoria;* LESLIE RUGGLES, *Anglican Training School;* VICKERS SHORT, *President of Trinity;* GWEN IRWIN, *Associate President of Trinity;* JESSIE GRANT, *Associate President of U.C.;* JOHN GRAY, *President of U.C.;* RICHARD SCOTT, *President of S.P.S.*

First Row: JEAN HUNTER MORRISON, *General Secretary;* LESLIE SHEMILT, *S.P.S. National Executive Representative;* EILEEN JACKSON, *Social Science, Chairman, World Church Committee;* STANLEY BEST, *Medicine, President;* MARGARET GRANT, *Victoria, Associate President;* DONALD RAY, *Emmanuel, Treasurer;* MARGARET EAGLESON, *Victoria, Associate President;* A. JOHN COLEMAN, *General Secretary.*

Absent: JUNE MARQUIS, *Trinity;* GEORGE LUCHAK, *U.C.;* ELEANOR STRUTHERS, *U.C.;* JAMES MCNEILY, *President of Victoria;* ALVIN JOUSSE, *President of Medicine;* STEWART ROBINSON, *Medicine;* TED DESPARD, MILDRED BOWNESS, *O.C.E.;* MARY NAUGHTON, *Social Science;* AIKO ENOMOTO, *U.C.T.S.;* E. G. COWAN, *Theological College Union;* CHARLOTTE PENMAN, *School of Nursing.*

The Student Christian Movement

THE Student Christian Movement in the University of Toronto is a fellowship of students who seek through prayer, study, and action to find and test the way of life of Jesus; believing that in Him are found the supreme revelation of God, and the means to the full realization of life.

The Toronto Movement together with similar fellowships in all the other Canadian Universities comprise the National Student Christian Movement and through it enjoys membership in the World's Student Christian Federation. The value which the local Movement derives from the broadening influence of these associations cannot be overestimated.

The burden of initiative and responsibility for programme in the Toronto Movement rests on the executive committees in the several Colleges and faculties. Co-ordination of the activity of these committees and the planning of an All-University programme is effected by a Central Council representative of the local units.

Through worship, study-groups, lectures, and conferences the S.C.M. offers students an opportunity for an intelligent scrutiny of the fundamental problems of life, in the particular terminology of their own student generation. Graduates of the University who have passed through the Movement should take their place in the community as able leaders of Christian opinion.

Of especial interest this year were the inauguration of daily morning prayers in Hart House Chapel; the visit of Mr. C. S. Tsai, a former National Secretary of the Student Division of the Y.M.C.A. in China; a week-end conference in Emmanuel College led by Professor Gregory Vlastos; the campus-wide circulation of a questionnaire on the economic condition of University students; and noon-hour addresses in Hart House on the theme "Your Job and God".

VARSITY CHRISTIAN FELLOWSHIP EXECUTIVE

Second Row: George Gay, *Missions' Secretary;* John Robson, *Publicity;* Maunsel Hunt, B.A., *Past-President;* George Pattison, *Theological President;* Geoffrey Parke-Taylor, *Treasurer;* Buchanan MacMillan, *Music.*

First Row: Miss Edna Hislop, *Secretary;* Tom Barnett, *President;* Miss Ida Tipp, *Vice-President;* Miss Mary Bagshaw, *Social.*

The Varsity Christian Fellowship

THE Varsity Christian Fellowship is a branch of the Inter-Varsity Christian Fellowship which originated in the Universities of Great Britain in 1877. The organization now embraces groups of Christian students throughout the world. Closely affiliated with the I.V.C.F. in Canada is the Inter-School Christian Fellowship with branches in many of the secondary schools.

The Fellowship is founded on the conviction that personal relationship with God is possible only through faith in Jesus Christ, Who, by His death and resurrection, proved His claim to be the only Way, the Infallible Truth, and the source of real Life.

Its aim is to provide students with an opportunity of experiencing in a practical way this vital relationship.

With this in view, the program is a varied and an interesting one. The weekly discussion and Bible study groups help students to understand more clearly the great truths of the Christian faith, to resolve intellectual problems and to deepen their spiritual lives. From time to time prominent speakers are secured for Sunday Teas, open meetings and noon addresses. Prayer groups meet daily from 1.40 to 1.55 p.m., in Room 38, University College, and in Jackson Hall, Victoria College.

A feature of this year's activity has been the visit of Dr. S. M. Zwemer, who conducted a series of challenging addresses on the subject "Facing Jesus Christ To-day."

Many students are finding that the programme of the Fellowship fills a need in their lives, and we trust that in the coming years God may use our witness more effectively for the extension of His Kingdom.

WOMEN'S INTERFACULTY DEBATING UNION

Second Row: Elizabeth Ramsden, *Junior Representative, University College;* Mary Skeeles, *Junior Representative, St. Hilda's College;* Kay McLean, *Junior Representative, St. Michael's College;* Phyllis MacKenzie, *Junior Representative, Victoria College.*

First Row: Shirley Hill, *Treasurer, University College;* Agnes Ireland, *President, St. Hilda's College;* Genevieve Taylor, B.A., *Honorary President;* Gretta Riddell, *Vice-President, Victoria College;* Glenise McKenna, *Secretary, St. Joseph's College.*

Women's Interfaculty Debating Union

THE Women's Interfaculty Debating Union is a connecting link between the college of our university, and between this and other universities. It provides an opportunity for all those who are interested in debating and public speaking to try their skill and gain confidence.

The Women's Interfaculty Debating Union is composed of two representatives from each of the four Arts Colleges. Four debates decide the winner of the trophy. In the first debate Victoria College defeated University College. St. Michael's then defeated University College and Trinity won over Victoria. The final contest was between Trinity and St. Michael's College.

This Union is also part of the Intercollegiate Debating Union in which each university takes part in two debates. McMaster, Queen's and Varsity competed for the Intercollegiate Trophy. Varsity won her home debate but McMaster remains in possession of the trophy again this year. Western joined the Union this year, but due to a last minute misunderstanding was unable to debate. McGill joined in the early Fall but later was obliged to withdraw due to the curtailment of funds.

The system of awards established last year came into play when Miss S. Taylor of Victoria and Miss E. Hunter of St. Michael's were presented with prizes. The award is based upon a system of points which must be obtained each year throughout the debator's college career.

There has been even keener interest in debating this year than last, and we may safely assume that in the future the link between colleges will not weaken.

NORTH HOUSE, UNIVERSITY OF TORONTO, 1940-41

Fourth Row: J. R. Colville, G. S. Duncan, R. C. Cline, J. H. Carson, E. Nelson, R. Riiber, O. Berg, W. F. Campbell.

Third Row: W. H. R. Croskery, D. B. Underhill, A. A. Sheppard, F. B. Salhaney, T. G. Rogers, R. Freele, A. L. Scott, R. Kallio, G. L. Brown, D. A. Olson, A. Robison, W. J. P. Styles.

Second Row: J. E. Allen, T. Pettersen, A. C. Ingram, H. D. Hodgson, J. C. Cutt, W. A. Robinson, E. C. Grundy, G. McLaughlin, H. F. Belding, F. Lassen, J. B. Mitchell, A. Frumkin.

First Row: T. A. A. Sharpe, D. B. Spence, W. H. Brydon, *Social Representative;* F. M. Hanna, *Athletic Representative;* G. Goodwin, *Treasurer;* D. H. MacDougall, *President;* H. F. Moorehead, *Secretary;* C. G. Hadley, G. S. Willson, E. A. Weir.

North House

SWELLED by a bumper crop of energetic freshmen who brought new life to the traditional old pastimes of the men of North House, the senior of the three university residences enjoyed a particularly successful year. The first year men went through the customarily tough routine of getting acquainted with the sophomores, and emerged very much alive.

Again the Arena track was the scene of rigorous training at daybreak on chilly fall mornings, and for the second consecutive year the floor in the lower common room was spared the inconvenience of becoming a bed for a losing frosh team. The residence's harrier experts took the five-mile High Park contest in their stride, and other traditions, such as "Rounding the Horn", and similar initiation ceremonies, were ably perpetuated by the sophs. Men from all years took part in the annual attempts to convert the house into a swimming pool.

Following a year under its own oversight entirely, the House again had a Housemaster, appointed late in the Michaelmas term, in the person of Ed. Belyea, a Psychology graduate. The Housemaster's room became the scene of a number of enjoyable gatherings which interested themselves in midnight teas and Sunday afternoon social gatherings.

Graduates, looking back on their memory-laden experiences in the residence with sighs and with clicks of the tongue, leave behind them the ground which they helped to beat, with confidence that it will be carefully tended by the younger members of the house.

SOUTH HOUSE, UNIVERSITY OF TORONTO, 1940-41

Fourth Row: N. E. Paukert, J. R. Mingay, R. Fairfield, Y. H. Kuo, R. V. Aiken, P. F. Clarke, C. J. Solomon, L. T. Hore, K. H. MacDiarmid, D. P. MacVannel, M. Ciglen.
Third Row: W. L. Bradley, J. L. Kearns, B. Viner, E. Loaring, J. Defosse, J. Templin, W. J. Doyle, L. M. Gordon, R. N. Lofthouse, R. A. Erickson, G. M. Dent, S. A. Ferguson.
Second Row: A. H. Jackson, H. C. Newman, R. E. Klein, L. H. Chapman, W. J. McCracken, C. L. Huston, J. B. Dewhurst, F. H. Winn, A. W. Armstrong, L. W. Irons, E. D. Maher, K. F. Loa.
First Row: J. B. Benson, C. A. Benson, D. G. Goffin, V. L. Tidey, Dr. H. A. Hoskin, L. R. Dent, H. D. McCormick, F. J. Collins, J. C. Fox, D. E. Acal.
Absent: A. Tauber.

South House

ALTHOUGH the year has passed with many changes, still boyish exuberance and friendly tolerance remain the bulwarks of South House spirit and tradition.

In Intra-House activity little change was apparent. Seniors and Graduates were ignored by Juniors with the same casual elegance as before, while the Frosh were again victimized by vindictive Sophomores. However, the atmosphere of the House did become a trifle gusty this year, due to the influx of many additional "bathroom-singers" and "budding politicians".

The change most deeply felt was the resignation of Dr. Hoskin as Housemaster. Fourteen years of sympathetic understanding of the students and their problems had made him the very core and essence of South House tradition.

While our academic record will again this year be unequalled, the less said about the House athletically, the better. Fortunately we did not encounter any serious trouble with a downward-fluctuating bank account, because after the highly successful Residence Dance, the Treasury was but another name with no real substance.

Now that it is time for we, the graduating year to depart, it is difficult to resign ourselves to the task of breaking our connections with the House. But we shall go forth stronger, with greater enrichment of life because we have lived in South House, and now South House shall live in us.

EAST HOUSE, UNIVERSITY OF TORONTO, 1940-41

Third Row: W. M. Little, B. G. Day, W. C. Walls, J. Methven, J. E. Fuller, R. C. Beal, W. Morse.

Second Row: D. G. Huber, D. G. Maclean, T. B. Robson, R. A. C. Richardson, C. E. Woods, W. D. Anderson, R. C. Tully, F. P. Moden, H. P. Laberge, R. R. Service, A. M. Rhamey, J. E. Gardiner, J. D. Gilles, M. A. Pesando, B. Lee, W. D. Ramore, T. H. Franssi, T. P. Sheppard, J. V. McKenna.

First Row: N. T. Barratt, A. G. Knott, J. W. Eakins, E. L. Healy, R. W. Pritchard, G. R. Gayman, J. A. R. Lewis, W. G. Reive, D. G. Finlayson, E. E. Walden.

Absent: E. F. Williams, J. Scott, D. Menz, B. Spencer, D. Cowper, G. Harris, I. Thompson.

East House

MEN may come and men may go, but the spirit that is East House seems to live forever as unchanging as the red stones which enclose it. Though the war has brought changes to our happy home, it has not taken from us the joyous spirit of yesteryear. Corridor floors may squeak to the tramp of army boots and dim lights shine on strange apparitions in battle dress, yet the halls still re-echo the old familiar sounds of merry jest and crashing glassware. House meetings have retained all their lively wit and tender tunefulness, while deathless drama, in the hands of the Sophs, soared to heights unknown to testify that culture is not dead.

Though the war has robbed us of the carefree Australians of former years, it has not taken from us that cosmopolitan touch which we have always enjoyed: for this year we welcome our American and Chinese friends in addition to those from many parts of Canada.

Socially and athletically, we have fared well. The Residence At-Home and the Banquet particularly, will live long in our memories; while we trust that the skill and dash of those who wear the "Big E" will keep the athletic Shield at rest in East House for another year. Academically, we have had our moments, too, and altogether we have once again lived to the full, the motto of East House: *"Unum opus et requiem pariter".*

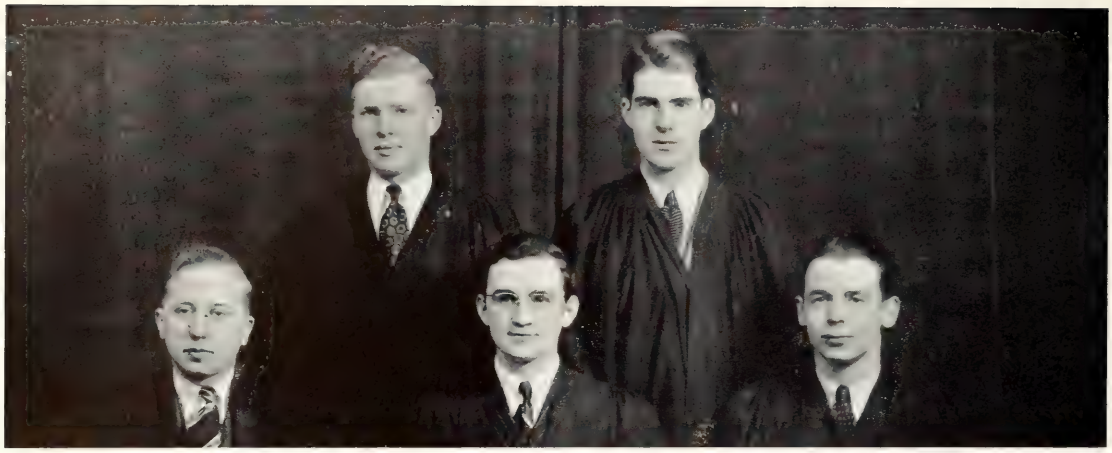

LAW CLUB EXECUTIVE

Second Row: D. G. Wilson, *Councillor;* G. D. Hill, *Assistant Secretary-Treasurer.*

First Row: C. L. Dubin, *Vice-President;* J. Yaremko, *President;* F. B. Fallis, *Secretary-Treasurer.*

UNIVERSITY OF TORONTO MOOT COURT

Second Row: C. F. Scott, *Deputy Registrar;* K. G. M. Ross, *Secretary-Treasurer;* H. J. MacTavish, *Registrar;* Miss R. Schwartz, *Bailiff.*

First Row: S. J. Moulder, *Chief Justice Fourth Division;* R. S. Campbell, *Chief Justice Second Division;* W. P. Rogers, *Chief Justice;* W. B. Williston, *Chief Justice Third Division;* I. A. Blackstone, *Magistrate.*

VELUT
ARBOR
ÆVO

HART HOUSE

Hart House

THE FOUNDERS' PRAYER

"The Prayer of the Founders is that Hart House under the guidance of its Warden, may serve in the generations to come the highest interests of this University by drawing into a common fellowship the members of the several Colleges and Faculties, and by gathering into a true society the teacher and the student, the graduate and the undergraduate; further, that the members of Hart House may discover within its walls the true education that is to be found in good fellowship, in friendly disputation and debate, in the conversation of wise and earnest men, in music, pictures and the play, in the casual book, in sports and games and the mastery of the body; and lastly, that just as in the days of war this House was devoted to the training in arms of the young soldier, so in the time of peace its halls may be dedicated to the task of arming youth with strength and suppleness of limb, with clarity of mind and depth of understanding, and with a spirit of true religion and high endeavour."

HART HOUSE is so called in memory of the late Hart Massey. Begun in 1911, it was completed in 1919 and presented, fully equipped, to the University of Toronto by the Trustees of the Massey Foundation. To the Hon. Vincent Massey, Chairman of the Massey Foundation, is due the idea of Hart House, as well as the form it assumed under his personal supervision. From the autumn of 1914 until November 1918, it was used for military purposes and within its walls thousands of men were trained for service overseas. On the first anniversary of the Armistice (11th November 1919) Hart House was formally opened by His Excellency the Duke of Devonshire, who was at that time the Governor-General of Canada. The late Mr. Henry Sproatt and Mr. Ernest Rolph were the architects of the building which comes as near to meeting the requirements of the ideal house for student activities as any on this continent or perhaps in the world.

In its widest interpretation Hart House, which is for the use of men only and is non-residential, seeks to provide for all the activities of the undergraduate's life which lie outside the actual lecture rooms. Architecturally of great beauty and built round a quadrangle, Hart House is unique in that it houses under one roof a finely proportioned hall, common rooms of every description, a library, debates room, music room, a small Chapel together with rooms for the use of the Student Christian Movement, an art gallery, a print room and an arts and crafts room, photographic rooms, a billiard room, squash racquets courts, an indoor rifle range, senior common rooms for both faculty and graduate members, a few bedrooms for guests, offices of the Comptroller's department, the office and private rooms of the Warden and in the athletic wing an upper and lower gymnasium both admirably equipped, separate rooms for boxing, wrestling and fencing, an indoor running track, a room for rowing practice, a large swimming pool and the offices of the Financial Secretary of the Athletic Association, the Director of Athletics and the Director of Medical Services for men students. Below the quadrangle is a fully equipped theatre with foyer, green room, dressing rooms, wardrobe and the office of the Director of the Theatre. Every male undergraduate of the University is required to be a member of Hart House towards the upkeep of which he pays an annual fee of twelve dollars. The House has no endowment and these fees are its chief source of revenue.

The gymnasia, swimming pool and locker rooms are under the control and direction of the Athletic Directorate through Mr. T. A. Reed, Financial Secretary of the Athletic Association.

An outstanding event of the fall was the visit of His Excellency, the Rt. Hon. the Earl of Athlone, and Her Royal Highness, the Princess Alice, to Hart House on 15th November. The Governor-General and the Princess showed a great deal of interest in a short tour of the House following which a reception was held by the President of the University in the map room. Earlier in the afternoon His Excellency had received an honorary degree at Convocation Hall.

Hart House has been able to make its contribution to the war in many ways. During the summer it was the centre through which many hundreds of British children were placed by the Department of Welfare in homes throughout Canada. Meals and entertainment were provided in Hart House during the period of medical examination. With the opening of term the reading room was turned over to the University of Toronto Training Centre Battalion as an orderly room, the golf room was made available for C.O.T.C. stores and military lectures were given in several parts of the House. The medical examinations of the entire Training Centre took place in the art gallery and graduate locker room. Officers of the C.O.T.C. were given the use of a table in the graduate dining-room for luncheon. Temporary membership was granted to approximately thirty officers of the Royal Norwegian Air Force who also used the rifle range daily for revolver practice and to fifty naval cadets taking a short course in the Department of Physics. In addition, every possible courtesy was extended to members of His Majesty's Forces in regard to admission to Sunday Concerts and Visitors' Days.

The care of Hart House and its welfare have to a large extent been entrusted to the undergraduates themselves. There are a number of standing and special committees, the personnel and duties of which, subject to the authority of the Board of Stewards, are given below. It has been the aim of these committees to ensure so far as possible the continuance of the normal activities of Hart House during war-time when it is felt they are of even greater necessity in the life of the student. Though avoiding conflict with military training schedules has not been easy the use of the House by students has not suffered greatly during the past year.

HOUSE COMMITTEE

The House Committee are concerned with the general management and social activities of Hart House. They are responsible to the Board of Stewards for seeing that the structure itself and all equipment are maintained in good repair. They deal with all matters which make for the comfort and convenience of members. The tuck shop, billiard room, barber shop and guest rooms come under their supervision. This committee are also directly concerned with the operation of the Great Hall both as regards the daily meals served to members and the large number of special functions and dinners. One of their main duties is to act as a link between the undergraduates and the Superintendent of the Great Hall. The House Committee are represented on the Board of Directors of the University Settlement and members of the committee visit the Settlement House regularly. Arrangements for the All University Fall Dance which is the first large informal dance of the year are also carried out under their guidance. They are also responsible for the management of the annual elections of Hart House committees in March.

The members of the House Committee for 1940-1941 are: Professor T. M. C. Taylor, Chairman; the Acting Warden, the Rev. G. B. Flahiff, Mr. J. J. D. Brunke, graduate representative; the Acting Comptroller, P. W. Sweetman, Ontario College of Education representative; H. A. MacMillan, Athletic Association representative; S. Armour, F. B. Fallis, J. R. Flagler, M. A. Murphy, T. F. Murphy, F. A. Perkins, L. W. Shemilt, D. H. M. Stewart, C. S. Wright, and D. L. Scott, Secretary.

LIBRARY COMMITTEE

The library in Hart House is recognised as one of the most beautiful rooms in the whole building.

In accordance with the idea of the Founders, the Library Committee have from the very first been engaged in the building up of a collection of books such as might be found in a good private library and the room has always been a popular resort for all who like to spend their leisure hours reading the casual book.

At present there are over five thousand volumes on the shelves about half of which are fiction while the rest are composed chiefly of biography, history, language and general literature. Additions to the library are made at regular intervals and the activities of the committee are mainly centred around the selection of new books for purchase. They are also making a valuable collection of private press books which are shown from time to time in a display case in the library. "Library Evenings" are held several times during the year when a selected speaker chats on his own leisure reading and a discussion follows.

The Library Committee are also responsible for the wide range of weekly and monthly journals in the reading room.

The members of the Library Committee for 1940-1941 are: Professor N. J. Endicott, Chairman; the Acting Warden, Dr. A. E. Barker, Mr. D. C. Wells, graduate representative; R. A. J. Phillips, Curator; H. L. Aboud, D. S. Bruce, J. W. F. Griffin, A. L. Haines, E. Hardy, A. R. Kilgour, G. T. Pattison, L. E. Robinson, L. M. Sussman, and J. W. Scott, Secretary.

MUSIC COMMITTEE

The Music Committee supervise all the musical activities of the House, the chief of which are the series of eight Sunday Evening Concerts and the weekly Friday Afternoon Recitals. The musicians of the city most generously make themselves responsible for these programmes as friends of Hart House. The committee also arrange popular midday sing-songs each Friday under the able leadership of Mr. G. Ross Workman and informal piano recitals which are given by undergraduate members of Hart House at noon on certain Tuesdays. During the past year, only one of the series of Sunday Evening Songsters was held. This was the only part of the musical life of the House which the committee found it impossible to continue.

The Sunday Evening Concerts were given by the following artists: The Hart House Quartet; Elsie Bennett and Madeline Bone, two piano recital; George Lambert, baritone; Choir of the Church of St. Mary Magdalene under the direction of Dr. Healey Willan; The Joyce Trio; Margaret Parsons, pianist; Zara Nelsova, 'cellist, and the Hart House Glee Club.

The members of the Music Committee for 1940-1941 are: Dr. A. M. Wynne, Chairman; the Acting Warden, Professor I. R. Pounder, Sir Ernest MacMillan, Mr. F. R. MacKelcan, graduate representative; R. M. Belyea, I. A. Blackstone, M. G. Cameron, V. N. Harbinson, N. B. MacDonald, D. C. F. Miller, D. P. Shaw, A. J. Thomson, S. G. Werry, and D. M. Bean, Secretary.

ART COMMITTEE

The activities of the Art Committee include the holding of exhibitions in the gallery and the print room, the organising of weekly art classes and informal discussions on art in the gallery. The committee in conjunction with an Advisory Committee of Artists are also responsible for the purchase of pictures. This year "Tobacco Patch" by George Pepper was added to the Hart House collection of Canadian paintings.

The exhibitions during the year have included the work of Charles Comfort, Franz Johnston, L. A. C. Panton, John Hall and E. B. Cox, and Mabel Lockerby, Marian Scott and Kathleen Morris. Other showings included etchings by Goya and drawings of Canadian War memorials, work from the Department of Architecture, the Department of Fine Art, and from the Society of Canadian Painter-Etchers and Engravers, the annual exhibition of photographs by the Camera Committee, a one-man camera show by Randolph Macdonald, the work of undergraduate members, the work of graduate members and members of the faculty, and an exhibition in April consisting entirely of work carried out at the Hart House art classes during the winter. On several occasions noon hour reviews of exhibitions were given by the artists concerned.

This year Mr. Caven Atkins who is well known as an art teacher in Toronto directed the work of the art classes. Mr. P. M. Gardiner acted as Keeper of the Prints and was assisted in this capacity by Mr. W. B. Burwell.

"Snow Clouds", by Frank Carmichael, "Beech Tree", by J. W. Beatty, "South Shore, Quebec", by Yvonne McKague, and "Saguenay River", by Charles Comfort, were loaned to the Art Gallery of Toronto for an exhibition in aid of the Red Cross. "The Pointers", by Tom Thomson, was also loaned to the Art Gallery to be shown with other pictures by the same artist.

The members of the Art Committee for 1940-1941 are: Mr. R. G. Riddell, Chairman; the Acting Warden, Dr. R. A. Cleghorn, Dr. R. E. Haist, graduate representative; P. M. Gardiner, Keeper of the Prints; W. B. Burwell, Associate Keeper of the Prints; R. S. W. Campbell, P. R. L. Charles, L. E. Downs, J. F. Freeman, B. J. Legge, A. S. Mallon, D. E. Noel, W. Shulman and J. G. Todds, Secretary.

DEBATES COMMITTEE

On 31st January 1924, the first debate ever held in Hart House took place. This debate was on the open parliamentary system, special Rules of Procedure being drawn up by the committee. The debates room in Hart House was arranged as far as possible similar to the Provincial or Federal House. After the four speakers "on the paper" had finished their speeches the debate was open to any member who having caught the Speaker's eye might rise and address the House. At 10.30 p.m. the House divided on the motion. In past years these debates have done much to encourage interest in public affairs among undergraduates and not a few men who made their debut in Hart House debates are now in public life.

Among visitors who have spoken "on the paper" or from the floor of the House are the Hon. E. C. Drury, G. S. Ewart, K.C., the Rt. Hon. W. L. Mackenzie King, the Hon. J. W. Nickle, K.C., the Hon. Hugh Guthrie, the Hon. Manning Doherty, the Hon. G. Howard Ferguson, Miss Agnes Macphail, E. J. Garland, the Hon. G. S. Henry, the Hon. Ernest Lapointe, J. S. Woodsworth, the Rt. Hon. R. B. Bennett, the Hon. H. H. Stevens, Professor Stephen Leacock, the Hon. Major C. G. Power and the Hon. Norman McL. Rogers.

During the past two years it has been thought wiser to suspend debates. It was clear that at such a time of crisis debates could not avoid being concerned directly or indirectly with the war and the rigid censorship regulations made such discussions difficult, especially in view of the wide publicity which Hart House debates receive in the press.

The members of the Debates Committee for 1940-1941 are: Professor C. A. Ashley, Chairman; the Acting Warden, Professor A. F. W. Plumptre, Mr. G. A. McGillivray and Mr. J. L. Wilson, graduate representatives; L. S. Albright, A. H. Crosbie, R. S. Harris, J. H. Hope, C. B. Livingston, T. F. O'Reilly, J. E. Wolfraim, and C. G. Sanderson, Secretary.

SQUASH RACQUETS COMMITTEE

The Squash Racquets Committee are responsible for the general control of the squash courts and the arrangement of matches with outside clubs. They also arrange the individual tournament and are in touch with the Intra-Mural Sports Committee regarding the tournament arranged by that body. This year the regular activities of the Ontario and Canadian Squash Racquets Associations, in which Hart House has always been represented, have been suspended because of the war.

During the year matches were played with the Granite Club, the Hamilton Squash Club and the Buffalo Y.M.C.A. Four representatives from Hart House attended the Province of Quebec singles tournament in Montreal and one player reached the semi-finals.

Classes for beginners and team practices were continued this year and have resulted in great enthusiasm for the game and a continued high standard of play.

Through the courtesy of Mr. Merion Vickers, Secretary of the Canadian Squash Racquets Association, several racquets were provided for use by beginners with the result that increasing numbers of new men are taking up the game.

The members of the Squash Racquets Committee for 1940-1941 are: Mr. A. B. Fennell, Chairman; the Acting Warden, Dr. R. Richmond, graduate representative; J. R. Fitzpatrick, C. S. Lazier, R. E. Mullin, J. Shusterman, and L. F. P. Fitzpatrick, Secretary.

GLEE CLUB COMMITTEE

The Glee Club Committee supervise the activities of the Hart House Glee Club which is under the enthusiastic and capable direction of Dr. Charles Peaker. Despite the difficulties of arranging times for rehearsal which would not conflict with military training and the resulting smaller membership, the Glee Club have had a thoroughly satisfactory year.

Their programme has included the usual midday carol singing in the Great Hall before Christmas, a coast-to-coast broadcast of these carols over the Canadian Broadcasting Corporation from the Hall, a concert in aid of the Red Cross at the Scottish Rite Cathedral in Hamilton and the annual Sunday Evening Concert on 2nd March in Hart House.

The members of the Glee Club Committee for 1940-1941 are: Dr. A. M. Wynne, Chairman; the Acting Warden, the Rev. Dr. W. H. Grant, graduate representative; Dr. Charles Peaker, Conductor; the Assistant Secretary of Hart House, D. M. Bean, H. F. Brown, C. A. Mutton, H. F. Pedlar, C. W. Shearer, R. W. Willoughby, and J. L. MacDowell, Secretary.

GRADUATE COMMITTEE

The Graduate Committee are responsible for the activities of the senior members of the House both faculty and graduate. These include dinners held at certain intervals throughout the year and the Graduates Ball which takes place on New Year's Eve, together with gymnasium classes, badminton tournaments, and golf and swimming instruction. It has been necessary however to suspend certain of these activities because of the war. The graduate dining-room, reading room and north common room also come under the supervision of this committee.

During the past year the Graduate Committee were pleased to grant membership in Hart House to Norwegian Flying Officers in training at camp "Little Norway" in Toronto.

The members of the Graduate Committee for 1940-1941 are: Mr. A. S. Burton, Chairman; the Acting Warden, A. M. Bell, Dr. J. K. W. Ferguson, R. H. Hillery, B. L. McEvoy, N. R. McKibbin, N. F. Mallon, D. B. Murray, the Assistant Secretary, and H. J. Sissons, Secretary.

CAMERA COMMITTEE

The Camera Committee, which is a special committee of Hart House, are responsible for the management of the dark rooms, the care of photographic equipment and the general encouragement of photography among the members of the House. The annual exhibition of photographic work by members of the House, arranged by this committee, took place in January when ninety-one of the one hundred and eighty-three prints submitted were hung. Each year the committee selects from its annual exhibition a few outstanding prints for a permanent collection owned by Hart House.

In the fall the committee explain to beginners the use of the valuable equipment in the rooms and later give instruction in various phases of photographic work. The interest in photography has increased from year to year and the committee have been forced several times to give serious attention to accommodation in the camera rooms.

The members of the Camera Committee for 1940-1941 are: Professor A. F. Coventry, Chairman; the Acting Warden, Mr. J. R. Macdonald, graduate representative; the Acting Comptroller, E. B. Cahoon, W. H. Craig, F. D. Evans, A. G. W. Lamont, A. J. L. Solway, and M. A. Ashworth, Secretary.

BOARD OF STEWARDS

The Board of Stewards is the governing body of the House and on it sit undergraduate, graduate and faculty representatives. The senior membership consists of two representatives of the President of the University, one representative of the Board of Governors, the Secretary of the Faculty Union and the Financial Secretary of the Athletic Association. The Chairman of the Graduate Committee represents the interests of the graduate members. The undergraduates on the Board are the Secretaries of the House, Library, Music, Art, Squash Racquets and Debates Committees as well as one representative each appointed by the Student Christian Movement, the Students' Administrative Council and the Athletic Directorate. The Board is assisted by a Finance Committee which make recommendations with regard to financial matters.

The general supervision of the whole House is entrusted to the Warden who is appointed by the Board of Governors of the University and is ex-officio chairman of the Board of Stewards: He is assisted by the Comptroller of Hart House, J. R. Gilley, S.P.S. '21; the Assistant Comptroller, W. R. Cowan, S.P.S. '24; the Secretary of Hart House, H. J. Sissons, Victoria '37; and the Assistant Secretary, E. A. Wilkinson, Victoria '38.

The Warden, Mr. J. B. Bickersteth, has been engaged in educational work with the Canadian troops in England during the past year. Mr. J. R. Gilley has been Acting Warden and Mr. W. R. Cowan Acting Comptroller in his absence.

The members of the Board of Stewards for 1940-1941 are: The Warden, Chairman ex-officio; the Rev Dr. H. J. Cody, the Hon. Vincent Massey, representative of the Board of Governors; Professor H. Wasteneys and Professor K. B. Jackson, representatives of the President; T. A. Reed, Financial Secretary of the Athletic Association; A. G. Burns, Faculty Union; A. S. Burton, Graduate Committee; S. C. Best, Student Christian Movement; W. H. Brown, Athletic Directorate; E. R. Gray, Students' Administrative Council; D. L. Scott, House Committee; J. W. Scott, Library Committee; D. M. Bean, Music Committee; J. G. Todds, Art Committee; L. F. P. Fitzpatrick, Squash Racquets Committee; C. G. Sanderson, Debates Committee; and J. R. Gilley, the Comptroller, Secretary.

THE STUDENT CHRISTIAN MOVEMENT

The life of man is incomplete and meaningless without "the spirit of true religion and high endeavour". This fact was clearly perceived by the Founders of Hart House when they provided a centre for religious life within its walls. The offices of the Student Christian Movement, opening off the main corridor, bustle with activity and the beautiful little chapel adjoining is set aside for private prayer and meditation.

The activities of the Student Christian Movement are directed by a small committee, composed of representatives of the various colleges and faculties. One of the regular features of the programme arranged by this group is the series of Wednesday noon-hour addresses held from 1.30 p.m. to 2 p.m. in the music room. During the fall term the speakers were Dr. W. C. Lockhart, Rabbi Maurice Eisendrath, the Rev. C. E. Riley, the Rev. Lyndon Smith, Dr. J. Arnup, Professor R. W. Angus, Mr. N. Morrison, Mr. Andrew Brewin and the Rev. Robert Mackie, all of whom dealt with the general theme "Basic Convictions". In the second term the subject was "Your Job and God" and Canon R. A. Armstrong, the Rev. Ramsay Armitage, Dr. J. H. Couch, Mr. B. K. Sandwell, the Hon. George Hoadley, Dr. J. R. P. Sclater and Mr. E. A. Corbett were the speakers. These men, of varying professions, pointed out the opportunities which their work provided for valuable service to the community. Each week day during the fall term, morning prayers were said in the Chapel, and Holy Communion has been celebrated monthly.

On 16th February, the World Student Day of Prayers was observed. Mr. C. S. Tsai, a former student Secretary in China and England, was invited to come to the University in this connection. Mr. Tsai spoke at a dinner in Hart House held jointly by the branches of the Movement in the Faculty of Medicine, Dentistry and Applied Science and Engineering.

In December a very welcome visit was received from the Rev. Hugh MacMillan, General Secretary of the National Student Christian Movement. Robert Mackie, General Secretary of the World's Student Christian Federation, was forced to leave his office in Geneva because of the war and is now making his headquarters at the Canadian S.C.M. office in Toronto. His presence provides a rare opportunity of sharing his vast knowledge of world Christianity.

Since the resignation of Dr. Lockhart, Mr. A. J. Coleman has been carrying on in the capacity of Associate Secretary. A graduate of 1939, Mr. Coleman was President of the Student Christian Movement during his final year as an undergraduate at the University of Toronto.

VELUT
ARBOR
ÆVO

FACULTY

ORGANIZATIONS

UNIVERSITY COLLEGE LITERARY AND ATHLETIC ASSOCIATION

Second Row: G. M. PYNE, *Third Year President;* W. S. WESTMAN, *Second Year President;* E. HARDY, *Treasurer;* J. B. LILLICO, *Assistant Secretary-Treasurer;* L. G. COWAN, *Secretary;* G. E. BISHOP, *First Year President;* J. K. GERBY, *Fourth Year President.*

First Row: G. H. CLAWSON, *Athletic Director;* T. E. JARVIS, *President;* C. B. MACPHERSON, *Honorary President;* C. L. DUBIN, *Literary Director;* C. W. BLACKALL, *Social Director.*

University College Literary and Athletic Association

THE "Lit." Executive has concluded another most successful year in the administration of the Undergraduate activities in the College, and despite the extra demands made on time by military training on the campus, a keen and vigorous interest in the Society's activities has been shown by its members.

Our open meetings this year have featured entertainments by our members, in the form of impromptu acts and skits. Mr. Wilson Woodside, news commentator for the C.B.C., was a most interesting speaker at one of our meetings. At the nomination meeting, the finals of the Robinette debates were held, the trophy being won this year by Eric Hardy and Bob Phillips. Jim Carson was elected winner of the Maurice Cody Prize.

The *Undergraduate* under its Editor, Ken McNaught, produced one of the best issues in the history of the magazine. In order to keep the members abreast of events in the college, a bulletin board in the Rotunda was utilized, and opportunity was given to the students of contributing pictures of College activities to be used on the board or in the *Undergraduate.*

The "Follies", directed by the Social Director Cliff. Blackall and Assistant Producer Tom Jarvis, again produced a brilliant show, with its usual famed galaxy of glamour girls. The song Hits of the "Follies" were so popular that they were featured by Richard Avonde at our Arts Ball and the Junior-Senior, and both these affairs gained greatly in popularity among the student body. Contributions were made from the "Follies" to war work on the Campus.

A feature of special interest this year was the joint open meetings of the "Lit." and the W.U.A. They proved so popular that three rather than the usual two were held, the third being organized by the Executives of the various years.

Joint Executive meetings of the two bodies were held regularly and this close co-operation aided greatly in making the College activities the success they have been.

UNIVERSITY COLLEGE WOMEN'S UNDERGRADUATE ASSOCIATION

Second Row: Ruth Brunke, *Publicity Director;* Jean Ross, *First Year President;* Doreen Ross, *Social Director;* Mary-Louise McRuer, *Second Year President;* Joyce Laing, *Third Year President;* Lois Lloyd, *Music Director.*

First Row: Miss Ferguson, *Dean of Women;* Catherine Bryans, *Athletic Director;* Janet Tupper, *Secretary;* Mary Bruck, *President;* Mary Emmet, *Treasurer;* Sheila Scott, *Fourth Year President;* Mrs. McIlvary, *Honorary President.*

Absent: Mary Gow, *Social Service Director.*

University College Women's Undergraduate Association

THE Women's Undergraduate Association is the self-government organization to which every woman in University College belongs. The W.U.A. Council, in its weekly meetings, and in its joint meetings with the Men's "Lit", supervises the interests of U.C. women in all fields of college life.

The year begins with the Freshie-Senior House-party in Whitney Hall, and the initiation of freshies. During the year the W.U.A. joins with the Men's "Lit" in the management and subsidy of all U.C. social events, for example the Arts Ball and various year parties.

The W.U.A. supervises and subsidizes all women's athletics.

The W.U.A. appoints women's representatives to the staffs of *The Undergraduate*, *The U.C. Follies*, the International Student Service Committee, and the University Debates Committee. This year it sponsored a series of lectures by Dr. Davey.

The W.U.A. grants subsidies to the Women's Glee Club, the Players' Guild, the French Club, the S.C.M., and *The Undergraduate.*

Campaigns were organized, and grants made, in support of the Federated Charities and International Student Service; and U.C. women tagged in aid of the Red Cross, and for Greek War Relief. A party is given each year for children of the University Settlement School.

The W.U.A.'s year ends with a Joint Meeting, attended by U.C. men and women, at which the Council presents skits; the Open Meeting for the nomination of officers for the coming year; the elections; and the Graduation Banquet.

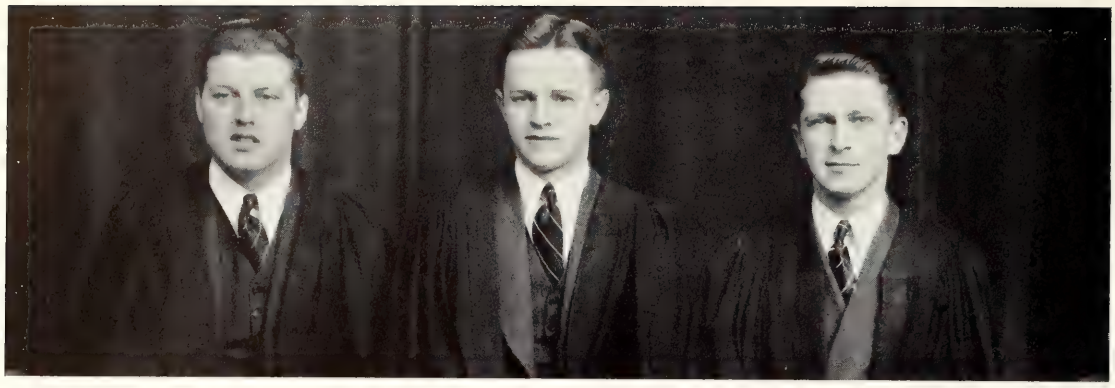

UNIVERSITY COLLEGE MEN'S 4T1 EXECUTIVE

Left to Right: J. W. Davey, *Athletic Representative;* J. K. Gerby, *President;* P. F. Turchin, *Secretary-Treasurer.*

UNIVERSITY COLLEGE WOMEN'S 4T1 EXECUTIVE

Left to Right: Marion Near, Mary Gow, Helen Sutherland, Sheila Scott.

UNIVERSITY COLLEGE MEN'S 4T2 EXECUTIVE

Left to Right: K. A. Hignell, *Secretary-Treasurer;* G. M. Pyne, *President;* J. D. Cowan, *Athletic Representative.*

UNIVERSITY COLLEGE WOMEN'S 4T2 EXECUTIVE

Left to Right: Joyce Laing, *President;* Eleanor Kerr, *Social Service Director;* Peggy Hitchon, *Secretary;* Katherine Hagmeier, *Treasurer.*

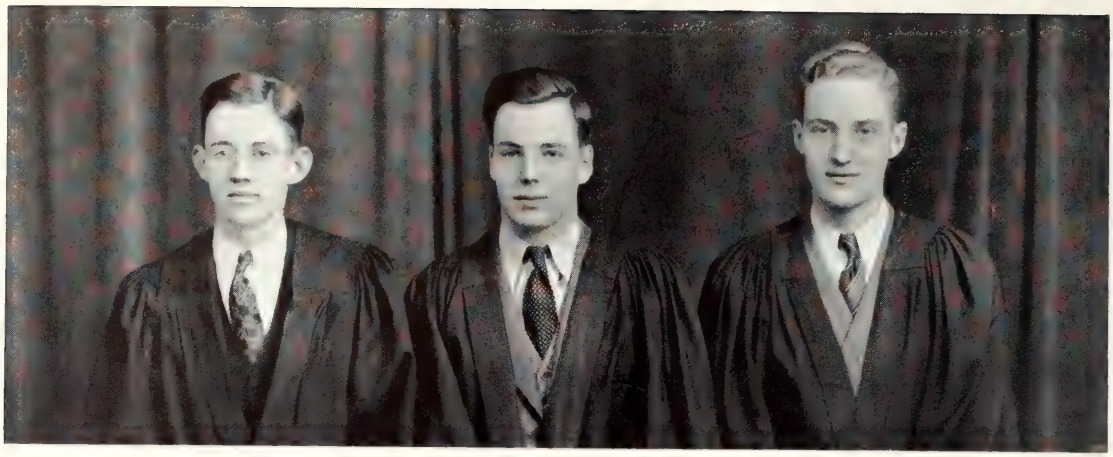

UNIVERSITY COLLEGE MEN'S 4T3 EXECUTIVE

Left to Right: John Wood, *Secretary-Treasurer;* Bill Westman, *President;* John Dallyn, *Athletic Representative.*

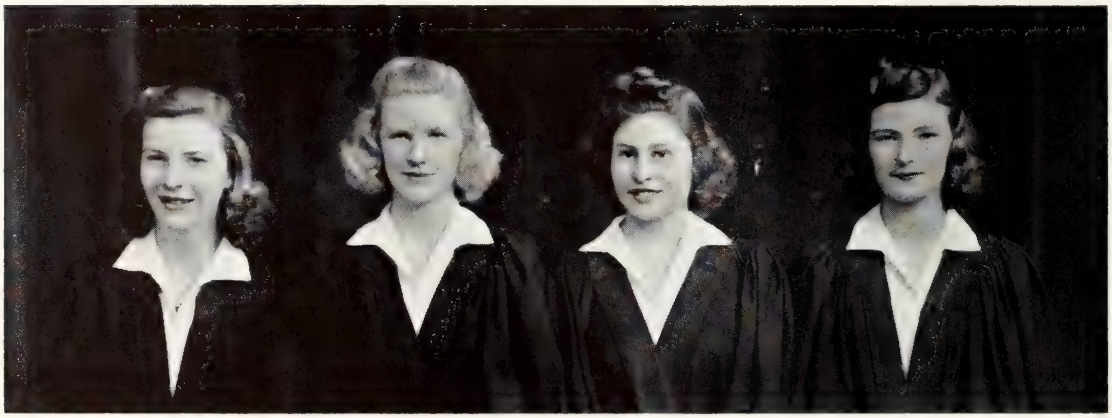

UNIVERSITY COLLEGE WOMEN'S 4T3 EXECUTIVE

Left to Right: Adele Cooper, *Social Service Director;* Margaret Ham, *Secretary;* Mary Louise McRuer, *President;* Nancy Henderson, *Treasurer.*

UNIVERSITY COLLEGE MEN'S 4T4 EXECUTIVE

Left to Right: A. R. Grant, *Athletic Representative;* G. E. Bishop, *President;* R. G. H. Alexander, *Secretary-Treasurer.*

UNIVERSITY COLLEGE WOMEN'S 4T4 EXECUTIVE

Left to Right: Susan Bickle, *Secretary;* Jean M. Ross, *President;* Barbara Duff, *Treasurer;* Susan Goulding, *Social Service Representative.*

UNIVERSITY COLLEGE PLAYERS' GUILD

Third Row: Gwen Plant, *Drama Committee Representative;* Alan Bruce-Robertson, *Treasurer.*

Second Row: Betty Davidson, *Property Mistress;* Tom Tisdale, *Publicity;* Mavor Moore, *President.*

First Row: Heather Bruce Hill, *Vice-President;* Elizabeth Stone, *Secretary.*

University College Players' Guild

THE renewal of an old custom, an enlarged membership including representatives of S.P.S., Meds, and Wycliffe, which do not have dramatic societies of their own, and better organized play preparation with more members taking part, have marked the 1940-1941 season for the University College Players' Guild.

Under the sponsorship of the University Drama Committee, the Guild presented two plays in the fall Wednesday afternoon series. The first was "Air Raid", a wartime drama by Keith Winters, directed by Elizabeth Stone, and the second Alice Gerstenberg's comedy of the eccentricities of a Swedish Maid, "The Unseen", directed by Alice Wickson.

The second part of the fall activities was the preparation of the Guild Theatre Night, on the stage of the Women's Union. It was preceded by a month during which representatives of the Guild could be found almost daily in or around the theatre, struggling with lights, rehearsing scenes, or learning make-up. As a result, three plays were presented on November 29th; they were G. B. Shaw's "The Fatal Gazogene", Irving Shaw's "Bury the Dead", and Ben Bengal's "Plant in the Sun". In their production almost every Guild member had a part, behind the stage if not on it. The Theatre Night was a revival of an old Guild custom of an annual full-length evening's entertainment, and the response to it was encouraging.

Addresses were given to the Players' Guild by John Holden who discussed the future of the theatre and of the young would-be actor, and by Mavor Moore, President of the Guild, who outlined the mysteries of stage make-up.

The Guild was represented in the University Drama Festival by Christopher Morley's "Bedroom Suite", directed by Mavor Moore. It was placed second in the Cody Award Competition.

At the time of writing, two more plays are to be given by the Guild under the University Drama Committee. They will form part of the Committee's new monthly University Theatre Nights, intended to replace the Wednesday afternoon series.

THE UNDERGRADUATE MAGAZINE STAFF

Second Row: W. A. Cowan, F. J. G. Dallyn, R. A. J. Phillips, T. R. G. Fletcher, J. A. Ross, P. Turchin.

First Row: M. C. Shortt, B. M. Williams, K. W. K. McNaught, *Editor;* S. J. Key, W. A. Hillier, W. B. Coutts.

The Undergraduate Magazine

IT has been said that "almost anything may happen to the *Undergraduate* in future years". It has come to pass. The *Undergraduate* of 1941 is destined to be the most streamlined publication on this campus.

The new policy of the magazine is one of catering to as many intelligent undergraduates as is humanly possible. Photography has been given a position of prominence, but of course this does not mean that the high standard of literary contributions has in any way been compromised.

The University College Literary and Athletic Society along with The Women's Undergraduate Association and The University College Alumni have generously supplied the wherewithal to foster such an undertaking.

There remain only two final considerations—plan to make the *Undergraduate* even better in the future and please patronise the advertisers to whom we are greatly indebted.

UNIVERSITY COLLEGE FRENCH CLUB

Second Row: Professor Finch, *Honorary President;* David Hayne, *Business Manager.*

First Row: Rosita Lesueur, *Treasurer;* Betty Jane Teagle, *President;* Erie Armstrong, *Social Convener;* Renée Taillefer, *Secretary.*

Absent: Edgar Simon, *Publicity Manager;* Mary Gow, *Vice-President;* Susan Goulding, *First Year Representative.*

UNIVERSITY COLLEGE WOMEN'S GLEE CLUB EXECUTIVE

Left to Right: Eleanor Kerr, Lois Lloyd, *Music Director;* Yvonne Finley, Margaret Shaw.

UNIVERSITY COLLEGE MEN'S RESIDENCE

Fourth Row: J. D. M. Wood, R. A. J. Phillips, J. B. Lillico.
Third Row: A. M. Park, W. M. Crockett, F. G. Dallyn, G. R. Macdougall, D. C. Rowat, G. E. Bishop, E. Hardy, R. D. Mackintosh, J. F. Gray.
Second Row: G. H. Bates, E. Brannen, G. M. Pyne, R. J. Marshall, R. W. Jackson, L. G. Cowan, R. R. Loffmark, G. Luchak, S. J. Key, F. L. Rogers, P. Turchin.
First Row: R. B. Ferguson, *Treasurer;* B. M. Williams, *Secretary;* T. E. Jarvis, *President;* Prof. C. N. Cochrane, *Dean;* J. E. L. Graham, *Tutor;* J. K. Gerby, *Vice-President;* J. H. Griggs, *Librarian.*
Absent: A. H. Stuart. *On Active Service:* E. B. Hutchinson, E. Powell.

University College Men's Residence

SOCIALLY and academically, the spirit of "73" has pervaded almost every University College organization and event in 1940-41.

Within the Residence proper, the Dance Committee has attempted to provide bigger and better parties than ever before and within limits it has succeeded in doing that very thing.

As a political nest "73" has in no way lost ground. It almost seems at times as if the whole year were just one great campaign for some office or other. The House proudly boasts of seven or eight men in the University College Literary and Athletic Executive.

In the sphere of athletics, the House has likewise excelled by consistently providing a certain number of first-rate players for the various college teams. Ping-pong as a residence sport was enhanced this year by the purchase of a new table and as the saying goes, "it has been enjoyed by all."

The House welcomed unanimously its new tutor, Mr. J. E. L. Graham. He and his coffee pot have come to be well-known to everyone in the residence.

Dean Cochrane as usual treated the House to his traditional Dean's Christmas Party and from all reports "it was the best yet". Moreover, he continually impressed on tardy freshman and serious senior alike the necessity of upholding their 100 per cent passing average for at least another year.

CODY HOUSE COMMITTEE

Second Row: Doris Ankenman, *Junior Representative;* Mary C. Shortt, *Librarian;* Marion Dietrich, *Secretary-Treasurer.*

First Row: Jean Livingstone, *First Year Representative;* Catharine Campbell, *Head Girl;* Miss E. Caesar, *Don;* Margery Miller, *Senior Representative.*

FALCONER HOUSE COMMITTEE

Second Row: Margaret Shaw, Helen Nickerson, Mary Matheson.

First Row: Maryl Ballantyne, Miss E. Bertram, Betty Sparling, Marianne Cooper.

HUTTON HOUSE COMMITTEE

Second Row: Madge Shear, *Secretary;* Norah Graham, *Librarian;* Jean Hoydon, *Treasurer.*
First Row: Mary Savage, *Social Convener;* Miss Harriet Parsons, *Don;* Mary McCreevy, *President.*

MULOCK HOUSE COMMITTEE

Second Row: Eleanor Sinclair, *First Year Representative;* Jean Clement, *Secretary;* Betty Duncan, *Junior Representative, Treasurer.*
First Row: Mary McDowell, *Librarian;* Marnie Marriott, *Senior Representative;* Miss Lovell, *Don;* Doris Musel, *Head Girl.*

VICTORIA COLLEGE UNION

Second Row: E. S. KIRKLAND, *Vice-President;* MISS J. E. BOOTH, *Assistant Social Directress;* F. C. HOFFMAN, *Treasurer;* MISS A. E. BOYD, *Secretary;* F. B. FALLIS, *Assistant Social Director.*

First Row: MISS M. A. ELLIOTT, *Social Directress;* E. R. GRAY, *President;* PRINCIPAL W. T. BROWN, *Honorary President;* MISS M. E. GRANT, *Associate President;* D. M. FERGUSON, *Social Director.*

Victoria College Union

THE executive of the Victoria College Union is elected by the undergraduates of the College, and acts as their official representatives. A central organization is thus provided, through which men and women may express united sentiment and accomplish official action. The "V.C.U." affiliates all existing societies under one administrative body and is responsible for their financial welfare. It subsidizes entirely the Debating Parliament, the Women's Literary Society, and *Acta Victoriana*, the official undergraduate publication.

This year the activities of the "V.C.U." have been many and varied. The interest of the undergraduates in the affairs of the College has been at a maximum throughout, and instead of the customary two open meetings, this year there have been five. By a majority vote, election campaigning has been introduced, the "V.C.U." constitution has been amended, and a constitution for the Women's Athletic Association has been drawn up. These are but a suggestion of the innumerable tasks which have confronted the executive this year.

The Men's Soph-Frosh "tussle" was revived after a year's absence, and the "Bob" lived up to tradition by being the "best ever produced".

A season of highly successful social events was climaxed by the annual Victoria College At-Home, an occasion which brings together undergraduates, graduates and faculty members for an evening of colourful enjoyment.

ANNESLEY STUDENT GOVERNMENT ASSOCIATION

Second Row: Marion Pate, Betty Bell, Winnifred Hardy, Hilda Hammond, Mary Louise Clarke, Helen Bricker.

First Row: Muriel Hodgetts, Gerry Parr, *Treasurer;* Joy Martyn, *President;* Miss Macpherson, *Dean of Women;* Eleanor Dillon, *Vice-President;* Beth Moore, *Secretary;* Loretta Leiterman.

Absent: Betty Clarkson.

Annesley Student Government Association

THE Annesley Student Government Association is the result of a petition sent to the Senate of Victoria College in the year 1912. This petition expressed the feeling then prevalent among the students that it was highly advisable to assume individual and communal responsibility in the life and conduct of the Women's Residences. Such responsibility, it was thought, would make for the development of character and the promotion of loyalty to the best interests of the residences. The Association was founded upon an agreement between the authorities of Victoria College and the resident women students, which agreement entrusted to the latter the management of all non-academic matters pertaining to conduct while in residence. Annesley Hall was the first women's residence in Canada to adopt this system of self-government and with necessary modifications it has been functioning steadily and effectively since its introduction. Each woman student in the residences of Victoria College is automatically a member of A.S.G.A. and is subject to the legislation of its constitution. Representation on the executive from each of the four years is a factor in realizing the individual responsibility which each girl owes to the party she herself has helped to elect. It is the spirit of active co-operation between executive and members which is one of the reasons for the many practical successes attained since the inauguration of the system. The other reason is the sympathetic support given to the Association by Dean Jessie Macpherson and by the Dons, as a body and as individuals. With such assistance A.S.G.A. may hope to accomplish even more in the future and show itself a greater power in the life of Victoria College.

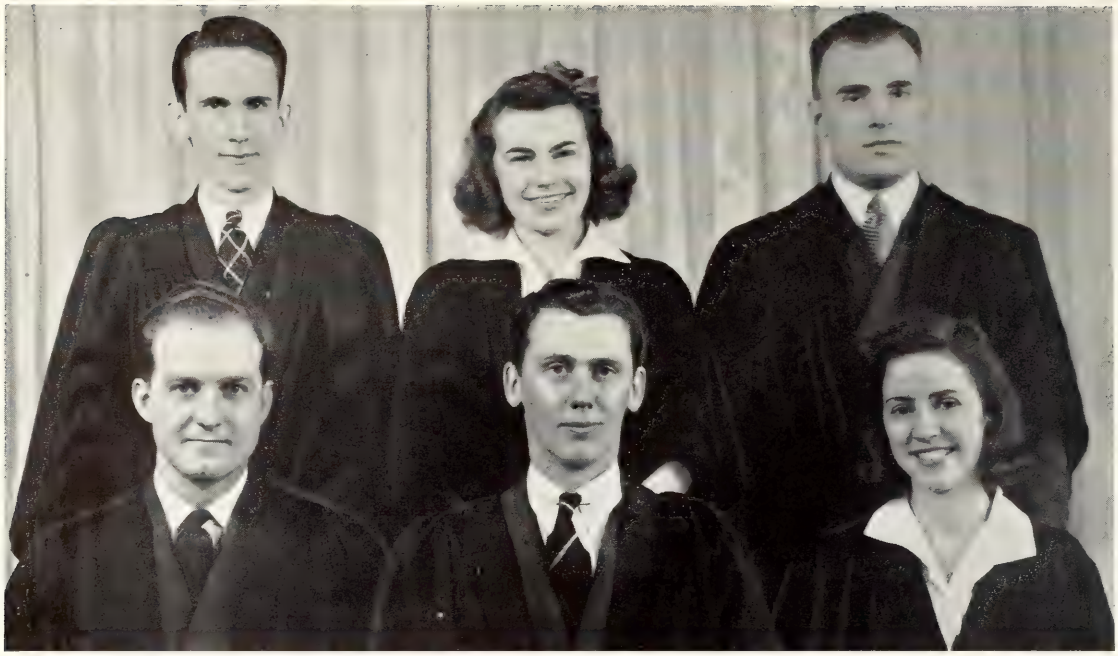

VICTORIA COLLEGE 4T1 CLASS EXECUTIVE

Second Row: Art Fox, *Vice-President;* Ruth Thomson, *Associate President;* Cliff Lee, *Treasurer.*

First Row: Frank Evans, *President;* Mr. R. G. Riddell, *Honorary President;* Phyllis Rutherford, *Secretary.*

VICTORIA COLLEGE 4T2 FALL EXECUTIVE

Second Row: Ian MacTavish, *Vice-President;* Jack Brown, *President;* Peter Saunders, *Treasurer.*

First Row: Nancy Robson, *Associate President;* Professor Maclean, *Honorary President;* Peggy Evoy, *Secretary.*

VICTORIA COLLEGE 4T2 SPRING EXECUTIVE

Second Row: Pete Saunders, *Treasurer;* Winnie Hardy, *Secretary;* Jack Kenmure, *Vice-President.*

First Row: Joan Foster, *Associate President;* Prof. McLean, *Honorary President;* John Hogg, *President.*

VICTORIA COLLEGE 4T3 FALL EXECUTIVE

Second Row: BILL TAYLOR, *Vice-President;* DANNA MACCLENNAN, *Associate President;* NORM. SISCO, *Treasurer.*

First Row: HONNEY RUTLEDGE, *President;* PROFESSOR F. H. HARE, M.A., *Honorary President;* PHYLLIS TORRANCE, *Secretary.*

VICTORIA COLLEGE 4T3 SPRING EXECUTIVE

Second Row: HAROLD LANDELL, *Vice-President;* BETTY BELL, *Associate President;* NORM. SISCO, *Treasurer.*

First Row: JIM TOPSELL, *President;* PROF. F. A. HARE, M.A., *Honorary President;* RUTH ANDREW, *Secretary.*

VICTORIA COLLEGE 4T4 FALL EXECUTIVE

Second Row: Alec Young, *Vice-President;* Alice Evans, *Associate President;* Hugh Burwell, *Treasurer.*

First Row: Bill Blackmore, *President;* Professor J. D. Robins, *Honorary President;* Virginia Rappell, *Secretary.*

VICTORIA COLLEGE 4T4 SPRING EXECUTIVE

Second Row: Walter Duffield, *Vice-President;* Helen Bricker, *Secretary;* Hugh Burwell, *Treasurer.*

First Row: Rodney Johnston, *President;* Prof. J. D. Robins, *Honorary President;* Margaret Fraser, *Associate President.*

VICTORIA COLLEGE BOB COMMITTEE

Second Row: Monroe Johnston, Jim Hickling, Jim Carson, *Secretary-Treasurer;* Harry Johnson.
First Row: Bob Hurst, Tom Nixon, Frank Evans, *President;* Tom Paton, Gerry Stone.

The Sixty-Eighth Bob

ONCE again the Bob Committee congratulated themselves upon being the best committee ever. Once again the Bob Director, in this case genial Frank Evans, pronounced himself the best director in sixty-eight years of Bob productions. This, of course, is the traditional conceit of Bob Committees. Every Bob Committee is a collection of geniuses, every Bob the best of all.

Once again, in accordance with tradition, the long suffering Vic profs were exposed to the incoming frosh with brutal frankness, thereby eradicating the frosh superstition that professors are intellectual giants and are entitled to some slight respect. The professors, poor old chaps, were knocked off their pedestals. The frosh realized that their gods had feet of clay. Thereby one of the functions of the Bob was realized.

Once again, with vigour and wit, the frosh were chastened severely and their humble status pointed out to them in no ambiguous terms.

Once again a riotous time was had by all, and after the skits, to the accompaniment of ribald songs, the assembled multitude went up to Alumni Hall and danced, the sophs stealing the freshmen's girls with typical sophmoric ruthlessness.

THE STAFF OF ACTA VICTORIANA

Second Row: M. St. A. Woodside, *Advisor;* Helen Carefoot, *Women's Sports Editor;* Tom Mather, Don Ewing, *Music Editor;* Perce Gardiner, *Art Editor;* N. R. Frye, *Advisor;* Betty McRae, *Dramatics Editor;* Norm Christopherson, *Extempore Editor.*
First Row: Tom Paton, *Patonics Editor;* Sally Bartlett, *Associate Editor;* Lloyd Haines, *Editor-in-Chief;* Rolly Ellison, *Business Manager;* June Davy, *Literary Editor.*
Absent: Gene Hallman, *Literary Editor;* Frank Hoffman, *Men's Sports Editor;* Hugh Young, *Circulation Manager.*

ACTA VICTORIANA

AN undergraduate body and any group within it can be elements in the nation's culture. Around this thought the policy of Acta Victoriana defined itself this year with a purpose to express something of the atmosphere of Victoria College, something of its own group and something of the modest grandeur that is Canada. And in doing so it has conformed to a long, fine tradition.

Further, Acta capitalized on its amateur status to encourage and embody experiment;—and discovered eventually how to make the ends of wisdom and valour meet.

Any glory due a publication refracts in two directions: upon those who make it and those who make it possible. For Acta these people have been a splendidly eccentric Editorial Staff and a generous student body,—and that man behind the scenes, that puller of strings and surprises, the Business Manager.

VICTORIA COLLEGE MUSIC CLUB

Second Row: JOHN F. POUNDER, *Business Manager;* ELIZABETH YOUNG, *Associate Business Manager;* DOUGLAS C. STEWART, *Treasurer.*

First Row: WILLIAM L. GRAFF, *President;* NORAH R. PATTERSON, *Associate President;* ELEANOR F. CLARK, *Secretary;* PAUL S. DEACON, *Publicity Manager.*

The Victoria College Music Club

SURMOUNTING many difficulties due to the war, lack of time for rehearsal and the like, which threatened the success of the club's production this year, the Victoria College Music Club presented the light opera "San Toy" with an enthusiasm and excellence that made it one of the best in years. Reviewers from Toronto papers were unstinting in their praise of the show and audiences at every performance were liberal in their applause. In his fourteenth year as musical director of the club's productions, Thomas J. Crawford, Mus.B., F.R.C.O., received an especially fine tribute from the critics for his excellent handling of the operetta.

With over a hundred members taking part in the club's activities this year, the cast of "San Toy" had a fine group of students from which to draw. Rehearsals for the show were held two nights weekly, from the middle of October till the show was staged the middle of January. Members of the cast were well rewarded for their hard work, however, by the enjoyment gained in putting on such a fine musical comedy.

"San Toy", whose chief author was Sidney Jones of "Geisha Girl" fame, was a departure from the usual fare of the Music Club—Gilbert and Sullivan. Nevertheless, few of the cast, and few of those who saw it, will soon forget the delightful tunes from the show, which include such favourites as "The Moon Song", "Rhoda", and "Twentieth Century Days".

VICTORIA COLLEGE DRAMATIC SOCIETY

Second Row: Douglas V. S. Harris, *Publicity Manager;* Betty McRae, *Secretary;* John T. Mantley, *Vice-President;* Dorothy A. Ferguson, *Social Directress;* Thomas W. Nixon, *Treasurer.*

First Row: Robert W. Miller, *President;* Prof. M. St. A. Woodside, *Honorary President;* Betty Blair, *Associate President.*

The Victoria College Dramatic Society

THIS year the Victoria College Dramatic Society had one of its most successful seasons to date. After a hectic beginning occasioned by constant changings of the executive the club began to function splendidly. Two successful one-act plays were presented in Hart House Theatre at the regular Wednesday afternoon series and a third highlighted the Theatre Night in February. The plays in Alumni Hall, while not as numerous as last year, were of a better standard. Read-through groups and diction classes continued as previously. The major event of the year was the Society's production of "Family Portrait", which was exceptionally well-done and more than exceptionally well-received. The cast, together with the technical staff, consisted of more than half of the club's record membership of 133. In this effort, the Society was aided by W. S. Milne as the Director and by Mrs. Milne, who designed settings and costumes. Probably the peak of the year was reached by the capturing of the Cody Award by Vic for the first time in its history. The ancient script of "The Valiant" was the rusty weapon chosen for this assault, but, it was the expert treatment delivered to the play that was responsible for the garnering of the honours and much credit is due to Tom Paton, the Director. The climax of a sensational year came with the Black and White At-Home held in Wymilwood in February, a focal point being a punch-bowl of milk, aided and abetted by chocolate cake—a fitting conclusion to a financially and artistically successful season.

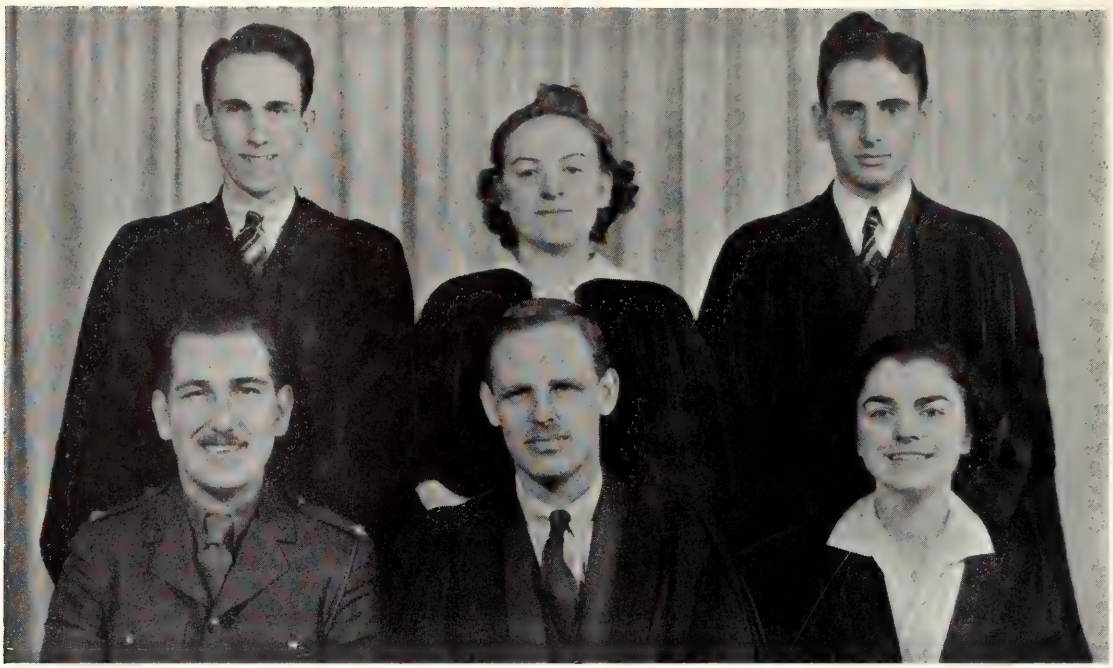

VICTORIA COLLEGE DEBATING PARLIAMENT

Second Row: Arthur Fox, *Speaker;* Margot Booth, *Secretary;* Norman Cragg, *Treasurer.*

First Row: Morris Hay, *President;* Prof. Havelock, *Honorary President;* Mary Winchester, *Associate President.*

VICTORIA COLLEGE WOMEN'S LITERARY SOCIETY

Second Row: June Davy, Margaret Eagleson, Joy Martyn, Ruth Gregory, Jean Burnet, Mary V. Miller.

First Row: Eleanor Dillon, *Treasurer;* Mary Louise Clarke, *President;* Miss Kathleen Coburn, *Honorary President;* Bettie Mihalko, *Vice-President;* Margot Booth, Hazel Winch.

Absent: Beth Springer, *Secretary.*

TRINITY COLLEGE BOARD OF STEWARDS

Second Row: JOHN HENDERSON, *Athletic Representative;* CAM TAYLOR, *Second Year Resident Representative and Treasurer;* STANLEY ARMOUR, *Third Year Resident Representative;* VIC SHORT, *Third Year Non-Resident Representative;* BOB MCCABE, *Second Year Non-Resident Representative.*

First Row: COLIN LAZIER, *Literary Institute Representative;* LLOYD DELANEY, B.A., *Head of College;* REV. W. LYNDON SMITH, M.A., *Dean of Residence;* PAUL CHRISTIE, *Students' Administrative Council and Secretary;* HENRY ABOUD, *Fourth Year Non-Resident Representative.*

Trinity College Board of Stewards

UP until a few years ago, all matters concerning the male students of Trinity College were dealt with by an assembly of the whole student body, known as the College Meeting. But, as a result of the increase in both the amount and the complexity of the business with which the students were faced, it became apparent that some form of executive structure would be necessary for efficient administration. Accordingly, in the fall of 1935, the College Meeting created an executive body, known as the Board of Stewards.

The Board is composed of the Dean of Residence, the Head of College, the Trinity representative to the S.A.C., a representative from the Literary Institute, a representative from the Athletic Association, and a resident and a non-resident representative from each of the three senior years.

By its constitution, the Board must report to the College Meeting at least twice each term, thus affording the students an opportunity of discussing the problems with which the Board is faced.

In its brief history, the Board has proved itself to be one of the indispensable bodies in Trinity College.

TRINITY COLLEGE LITERARY INSTITUTE

Third Row: Arthur G. Gibson, *Clerk of House;* James F. Hyndman, *Vice-President;* John H. Martin, *Assistant Treasurer;* Colin S. Lazier, *Representative to Board of Stewards;* Laurie McQuade, *Curator.*

Second Row: John R. C. Cartwright, *Treasurer;* J. C. Peter Viets, *President;* Stanley Armour, *Speaker;* Thomas F. Hyndman, *Deputy Speaker;* Robert F. Gardam, *Secretary.*

First Row: John C. Phillips, *Debates Secretary;* David I. Ker, *First Year Representative.*
Absent: H. Newman, W. Bracken, *Keeper of The Mace.*

The Trinity College Literary Institute

THE Trinity College Literary Institute is entering its eighty-ninth year as an academic forum of Trinity College. The chief purpose of the "Lit." is to encourage public speaking among the students and to encourage their abilities along this line.

It is a parliamentary debating Society. Meetings are held every Friday. During the past term an innovation of five Wednesday meetings was tested and found unsatisfactory. A vote taken after ten meetings, five Wednesday, five Friday, returned the meeting night to the original Friday.

The House is divided into Government and Opposition. The latter has the duty of finding every possible flaw in the former's discharge of its duties and it in turn has the duty of seeing that no such fault can be found. The Government is in charge of reading matter and periodicals in Common Rooms and of the newspapers which form a welcome barricade, behind which at breakfast, the Honourable and sleep-stained Members of College may retire.

The life of the Government depends on its ability to win debates (one is held every meeting) and to discharge efficiently its duties in regard to reading rooms and so forth. If two successive Debates are lost by the Government, the Opposition is automatically in power. If discontent over inefficiency reaches the proportions of a successful want of confidence vote, the Government is also ousted.

Finally, the "Lit." is in charge of the Trinity College Conversazione, one of the foremost of annual campus dances.

THE TRINITY UNIVERSITY REVIEW

Third Row: Bill Sommerville, Sidney Jones, *Convocation Representative;* Kay Ridout, Dr. A. E. Barker, *Convocation Editor;* Genevieve Bronson, Betty Gairdner, Ed Pulker, *Advertising Manager.*

Second Row: Joe Harris, *Associate Editor;* Gabrielle Venables, *Associate Editor;* Paul Christie, *Editor-in-Chief;* Mr. Wm. Colgate, *Chairman;* Albert Ongley, *Business Manager;* Gwen Irwin, *Managing Editor.*

First Row: Austin Thompson, Arthur Gibson, Lyman Henderson, Phil Whitehead.

Absent: Doug Watson.

The Trinity University Review

THIS year, the fifty-second in the lifetime of *The Review*, marked the beginning of a highly significant new epoch in its existence. For over half a century devoted to the activities and interests of the male students of Trinity alone, it is now, by a motion of amalgamation passed last year by the College Meetings of Trinity and St. Hilda's, a co-educational publication. The measure was not carried without stalwart opposition from die-hard sentimentalists on both sides; but it seems now to be generally felt that the change was not unworthy of Trinity ideals both of the past and of the future. It is in one sense unfortunate that the *St. Hilda's Chronicle*, the oldest women's college magazine in Canada, should have been abolished after some thirty years of publication. But the members of St. Hilda's are also *ipso facto* women of Trinity; and this fact is marked, in a new and more fruitful manner, by the unity of this new joint enterprise.

As this is written, four issues of the amalgamated publication have been presented to the inspection of a greatly enlarged body of critics, graduate as well as undergraduate. To the hard-pressed editorial staff, painfully engaged in the grievous labour of extracting contributions from the distracted members of a university in a world at war, the support of the members of St. Hilda's has been a god-send.

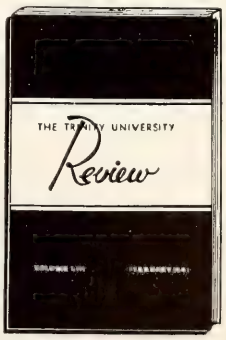

The policy and ideals of *The Review* are still consistent with the tradition established in the long-gone days of the *Rouge et Noir*: faithfully to mirror that flux of ideas and events which is the life of the College; vividly to comment on contemporary affairs; and, in the hope that from their ranks will derive worthy additions to the literature of Canada, to give to the budding *literati* of Trinity every opportunity to express in more untrammelled forms than is possible in academic essays, their opinions, visions, and dreams. Long may it continue so to do.

ST. HILDA'S COLLEGE HOUSE COMMITTEE

Second Row: Rachel Elmhurst, *Head of Second Year;* Joan Walker, *Head of First Year.*
First Row: Rosemary Annesley, *Head of College;* Mrs. Kirkwood, *Dean;* Louise Matthew, *Head of Third Year.*

St. Hilda's College House Committee

THE House Committee of St. Hilda's College consists of the Principal, Mrs. Kirkwood, the Head of College, and the Heads of the other three years. It meets to consider house rules and matters of decorum and discipline which may be further discussed at the college meetings, attended by all members of college. The three senior student members of the committee automatically form the executive of the college meeting. The heads of the years are chosen according to the academic standing with which they enter university, and barring unforeseen mishaps, keep the position for four years.

St .Hilda's is not just a residence, but a college in its own right, with its own institutions, such as the Literary Society, and the W.A., which sponsors social service work, Red Cross work, and an annual bazaar, proceeds of which are devoted to missionary work.

The House Committee also acts as the executive for the annual St. Hilda's dance, which this year was held as a benefit dance in aid of the St. Hilda's School in Erindale, which was recently brought out from England. The other big dance of the year is the Soph-Junior-Senior, which is given by the sophomores and non-graduating Juniors in honour of the graduating year.

The year system which prevails in St. Hilda's implies the precedence of the upper years and the possession by each year of its own functions—duties and privileges as well as plays, debates and dances. The two senior years are responsible for the standards of conduct and discipline, while the chief duty of the second year is to train the Freshies "in the way that they should go".

We have no real initiation, but in its place a solemn gowning ceremony at the beginning of the year when the First Year formally "dons the gown", and later, usually on October 31st, a mysterious ceremony known as "dubbing", calculated to strike terror into the hearts of the Freshies.

Among other St. Hilda's institutions are the receptions for the Trinity men, and the Trinity-St. Hilda's songsters, held this year for the first time, but destined, we hope, to become an established function.

ST. HILDA'S LITERARY SOCIETY

Second Row: Lois McPhail, Sheila Sharpe, Mary Skeeles, Joan Ellis, Adine Seagram.
First Row: Genevieve Bronson, Margaret Paine, Marion Cameron, *President;* Helen Worthington, Agnes Ireland.

St. Hilda's Literary Society

THIS year the "Lit." carried out with considerable success a programme of year-plays and inter-year debates, with the usual keen competition among the participants and interest on the part of the other members. The choice of plays was varied and in some cases ambitious; the debates drew forth spirited comment in the cross-floor discussions following them. We are grateful to our judges, graduates of the college, for their interest and helpful advice. These regular meetings were supplemented by two others—the first, our opening meeting, at which we had a guest speaker, and the second a visit from the members of the Wycliffe Literary Society, at which a lively debate was held, followed by less formal entertainment. The year's activities closed with the Literary Society Dinner, at which awards were made to the winning years for plays and debates.

ST. HILDA'S WOMEN'S AUXILIARY

Second Row: Vivian Galbraith, Margot Senior, Natalie Hosford, Louise Mathew.
First Row: Elizabeth Dunbar, Emma Jane Holmes, *Secretary-Treasurer;* Mildred Johnston, *President;* Helen Worthington, *Vice-President;* Leatha Young.

ST. MICHAEL'S COLLEGE ADMINISTRATIVE COUNCIL

Second Row: E. GORMAN, *Western Representative;* R. FLAHERTY, *Second Year Representative.*

First Row: J. J. RONAYNE, *Athletic Director;* L. O'BRIEN, *President of Graduating Year;* E. CRAWFORD, *President;* L. TIERNEY, *Secretary;* T. MURPHY, *Treasurer.*

Absent: F. BATTERSBY, *First Year Representative.*

ST. MICHAEL'S COLLEGE SENATE CLUB

Second Row: D. O'CONNELL, B. WEIDMAN, B. PHILLIPS, C. MISKELL, T. MURPHY, *Vice-President;* T. O'REILLY, *President;* D. MILLER, *Secretary;* H. MCAVOY, C. KIEFFER, J. MCCARDLE.

First Row: A. CAMPBELL, D. BENNETT.

Absent: D. ROHR.

ST. MICHAEL'S COLLEGE "SALON ORCHESTRE"

Third Row: C. Holmes, B. Springer, G. Casaretti, C. Kieffer, H. Rossberg, T. Lang, J. Butler.

Second Row: F. Timmerman, K. Scarciotta, D. Fox, M. Sanclemente, H. McAvoy, H. Remmer.

First Row: M. Gagnon, T. Saeli, C. Dobias, Mr. Cesar Borré, *Conductor;* R. Sanclemente, C. Delongchamp.

HOUSE "49", ST. MICHAEL'S COLLEGE

Third Row: T. Higgins, J. Coughlin, J. O'Brien, R. Maurer, F. Curry, R. Fehr, W. Natoli, J. Luddy.

Second Row: J. Barrett, F. Battersby, J. Casey, M. Paddin, J. Foley, J. Cloonan, J. Driscoll, W. Maxwell, L. Fiascetti.

First Row: W. O'Connor, T. Jacobs, Rev. Father Warren, E. Dorrity, H. Wood, J. Barrett.

"HOUSE "63", ST. MICHAEL'S COLLEGE

Third Row: J. Corkey, R. Sanclemente, J. Maskey, R. Moynihan, J. Porn, J. Molyneaux, A. Sanclemente, W. Guerinot.
Second Row: I. Licata, C. McNamara, W. Hartt, J. O'Sullivan, D. Lynch, J. Malo, J. Ginnane, R. Schillo, M. Mamczasz, W. Weidman.
First Row: F. Addario, A. Campbell, Rev. Father Dore, M. Rivet, G. Boyer.
Absent: Mr. Malone.

HOUSE "90", ST. MICHAEL'S COLLEGE

Third Row: H. McAvoy, P. Fox, K. Scarsciotta, T. Lang.
Second Row: S. Skudlarek, E. Lenk, G. Ullrich, R. Roetzel, M. Kittle, W. Waite.
First Row: J. Burkhart, F. Read, G. Gianfranceschi, Rev. B. Regan, W. Blum, A. Saeli, D. Coffey.
Absent: B. Fox, Mr. G. Agius.

"ELMSLEY HOUSE", ST. MICHAEL'S COLLEGE

Fifth Row: P. Read, A. Appleyard, C. O'Connell, J. Donnelly, T. King, C. Westcott, J. Doyle, W. G. Rupp, D. Fox.

Fourth Row: J. Kane, W. Drescher, E. Revelle, P. Zieno.

Third Row: H. Eichorn, J. Daley, J. Harlow, D. Burns, J. Duffy, B. Swain.

Second Row: P. Karl, J. Hartford, J. Kehoe, C. Elmore, H. Kennelly, E. Donnelly, J. Shea, T. Doran, D. Savage.

First Row: C. Smith, J. McMahon, J. McGinty, E. Gorman, Rev. Fr. Forestell, A. Crook, B. Gorman, F. Byrne, W. Springer, R. Sheridan, D. Eckl.

Absent: R. Bamerick, G. Purcell, Mr. Egan, M. Doyle.

"FISHER HOUSE", ST. MICHAEL'S COLLEGE

Third Row: J. Brady, R. Noeth, A. O'Flaherty, R. Sullivan, J. McCardle, J. Mulcahy, A. Smith, J. Gardner, J. Butler, J. Criazzo, F. Springer.

Second Row: F. Sobolewski, W. Kompf, R. Waldron, D. O'Connor, W. Kelly, G. Casaretti, J. Hill, T. Murphy, R. Main, W. Roberts, *Athletic Representative;* R. Dougherty, H. Gray, J. Killea, J. Agro.

First Row: W. Phillips, P. Staats, J. Nelligan, Mr. McCarty, Rev. Fr. O'Toole, R. Flaherty, *President;* L. Berry, B. Podcasy, J. Berger, E. Maloney.

Absent: D. Rohr, G. Corrigan, W. Flaherty.

"IRISH FLATS", ST. MICHAEL'S COLLEGE

Third Row: R. McAvoy, H. Sullivan, F. Timmerman, D. O'Connell.

Second Row: J. Lillich, F. Miley, P. Flahive, E. Hennelly, R. Vit, L. Kennedy, R. Foster.

First Row: J. Armesto, E. Finley, G. Fleming, G. Blanchard, Mr. F. Boland, Rev. Father Ruth, D. Cannan, J. Brennan, G. Wicks.

Absent: K. Cahill.

"MORE HOUSE", ST. MICHAEL'S COLLEGE

Third Row: L. Troke, D. Miller, J. P. Dunn, F. Hawkstein, E. Donohue, C. Miskell, H. Remmer, D. Peters, T. Murphy, J. Havey, C. Kieffer, J. O'Brien.

Second Row: L. O'Brien, F. Matthews, G. Leon, L. Meisenzahl, P. Funk, L. Moran, L. Slotwinski, L. Tierney, L. Mahoney, I. Dawson, J. Barrett, M. Fyfe.

First Row: R. Shantz, T. O'Reilly, E. Heintz, J. Dunn, Rev. J. O'Donnell, Mr. J. Ruth, J. Wilpers, J. Callan, T. McDermott, J. La Varnway.

Absent: J. Robertson, D. Dunbar, J. Ronayne.

ST. JOSEPH'S COLLEGE STUDENTS' ADMINISTRATIVE COUNCIL

Second Row: Rita Burns, *Second Year Representative;* Irene Haffey, *Fourth Year Representative;* Josephine Cecconi, *Third Year Representative.*

First Row: Theresa Knowlton, *Vice-President;* Evelyn Gore, *President;* Mary Claire Seitz, *First Year Representative.*

ST. JOSEPH'S COLLEGE HOUSE COMMITTEE

Second Row: Josephine Cecconi, *Head Girl.*

First Row: Mildred Ogle, Mary Mogan, Sue Mulcahy.

ST. JOSEPH'S COLLEGE SODALITY

Second Row: Mary Mogan, *Vice-President;* Grace Griffin, *Secretary;* Kay Lawrence.
First Row: Sheilagh Ryan, Glenise McKenna, *President;* Mildred Ogle.
Absent: Mary Martin.

ST. JOSEPH'S COLLEGE FRENCH CLUB AND LITERARY SOCIETY

Second Row: Mary Mogan, Evelyn Gore, Paula Ladouceur, Mary Trimble.
First Row: Eileen Egan, *President of "Le Cercle Français";* Mildred Ogle, *President of the Literary Society.*

LORETTO COLLEGE STUDENTS' ADMINISTRATIVE COUNCIL

Second Row: Esther Hanley, *Dramatic Representative;* Annabel Macklin, *Athletic Representative;* Audrey Devlin, *Social Convener;* Eleanor Andreoli, *First Year Representative;* Mary Cunningham, *Red Cross Representative.*

First Row: Verna Murphy, *Treasurer;* Mary Stortz, *Vice-President;* Glenna O'Gorman, *President;* Kay McLean, *Secretary.*

Absent: Charlotte Hughes, *Second Year Representative.*

LORETTO COLLEGE HOUSE COMMITTEE

Second Row: Priscilla Thompson.

First Row: Betty Read, Audrey Devlin, *Head Girl;* Merilynne Lunz.

LORETTO COLLEGE LITERARY, DRAMATICS AND DEBATING SOCIETIES

Second Row: Mary Cunningham, *Literary President;* Esther Hanley, *President of Dramatic Society.*
First Row: Betsy Gowan, *Secretary of Debating Society;* Kay McLean, *President of Debating Society;* Theresa Ray, *Vice-President of Dramatics Society.*
Absent: Charlotte Hughes, *Secretary of Dramatics Society.*

LORETTO COLLEGE SOCIAL COMMITTEE

Second Row: Betty Read, Mary Stortz, Merilynne Lunz, Brenda Dalglish, Mary Zuber.
First Row: Glenna O'Gorman, Audrey Devlin, *Convener;* Betty Nash.

WYCLIFFE COLLEGE LITERARY SOCIETY EXECUTIVE

Second Row: W. B. Harper, *Social Director;* V. D. Wigmore, *Leader of the Opposition;* J. C. Jolley, *S.C.M. Chairman;* D. E. Noel, *Treasurer.*

First Row: J. R. Flagler, B.A., *Prime Minister;* O. P. Prichard, B.A., *Senior Student;* T. A. Wilkinson, B.A., *Speaker.*

Wycliffe College Literary Society

ALL affairs relating to the Student Body at Wycliffe, with the exception of athletics, come under the jurisdiction of the Literary Society. This Society functions under a completely parliamentary system of government. The business of the College is carried on by the party in power at the time, which party may be thrown out of office at any time by a successful vote of non-confidence carried by the Opposition.

This year the reins of power have been held twice during the session by each party. The Society has also been active in a social way, in holding a hike, a sleigh-ride, a Carol Service, the annual At-Home, and a debate with the St. Hilda's Lit. A new feature of the Society's programme has been the inauguration of Sunday Teas which coincide with the dates of Sunday Evening Concerts at Hart House.

The Permanent Executive of 1940-41 was headed by the President, Owen P. Prichard, B.A., and the Party Leaders were John R. Flagler, B.A., and V. D. Wigmore.

KNOX COLLEGE ASSOCIATION EXECUTIVE

Second Row: A. F. J. Barr, B.A., *Convenor, Social Committee;* K. G. McMillan, B.A., *Convenor, Worship Committee;* J. J. L. MacKay, *Convenor, Athletic Committee;* H. M. Creaser, B.A., *Convenor, House Committee.*

First Row: J. A. Stiles, *Treasurer;* J. G. Murdock, B.A., *President;* Rev. J. D. Cunningham, M.A., D.D., *Honorary President;* C. M. Cornish, *Vice-President;* J. A. Ross, *Secretary.*

Knox College Association

THE Knox College Association is an official organization representing the students residing within Knox College, and a government which administers the affairs and directs the activities pertaining to residence life.

The House Committee, with the willing co-operation of all the members, has succeeded in maintaining the position of Knox as one of the best residences on the Campus. The Worship Committee promotes and conducts religious worship in the residence with evening worship and morning chapel services. During the year communion service is held in the College chapel by the members of the faculty for all men in residence. The Athletic Committee promotes all intramural and inter-house athletics and has at all times ably represented Knox in University athletics. The Social Committee conducts all the social activities of the College, providing an informal Fall party, the annual Christmas dinner, bowling nights, skating nights, and the formal Knox "At Home" in the spring term.

The monthly meetings of the Association, being parliamentary in form, provide opportunities for debate and development in extemporaneous speaking. Constructive criticism from the opposition benches not only enlivens the meetings, but makes for efficiency on the part of the Government.

As a government, the Association holds as ideal a democratic and genuine fellowship for the whole student body.

Knox College Residence

KNOX College Residence, while mainly for those men who are preparing for the ministry of the Presbyterian Church in Canada, is also a university home for many students of other faculties. Almost every faculty of the University is represented in the Residence, as is almost every stage of college life, from that of the freshman to that of the post-graduate, and among her numbers Knox is proud to possess many men who have won high scholastic awards. The varied interests of Knox men contribute to the corporate life of the student body and go far to broaden the outlook of the individual.

Student government prevails in the Residence, and without any severe measure of discipline it aims to provide a congenial atmosphere in which lasting friendships and pleasant memories will be cultivated. In this work there are many opportunities for administrative experience.

Knox College is one of the most beautiful buildings of its kind and it provides the facilities required to satisfy all the needs, spiritual and physical, of those who enjoy its hospitality. The gymnasium is very conducive to intra-mural and inter-house athletics and Knox is unique among the University residences with its athletic facilities. Thus the men who leave it this year do so regretfully, but with them they will long carry treasured thoughts of old Knox.

EMMANUEL COLLEGE STUDENTS' SOCIETY

Second Row: F. G. Patterson, B.A.; E. G. Cowan, B.A.; W. W. Patterson, B.A.; J. R. Hayward, B.A.Sc.; K. A. Moyer, B.A.; E. L. Udell, B.A.

First Row: W. O. Fennell, B.A., *Vice-President;* Miss A. Schauffler, B.A., *Treasurer;* Dr. A. S. Orton, M.A., S.T.M., D.D., *Honorary President;* E. G. Knowles, M.A., *President;* J. L. Carder, B.A., *Secretary;* J. A. O. McKennitt, B.A.

Emmanuel College Students' Society

OF fundamental importance to any individual is his relationship with his God and his fellow men. The E.C.S.S. strives through its various organizations to provide opportunities for enriching and deepening such experiences.

The Worship Committee, through the media of morning chapel service and evening "house worship", gives occasion for corporate devotions. Private devotions have been enriched for many in response to the annual spiritual retreat.

The Theological Society meets regularly, seeking new light on questions that influence basic attitudes and activities of the minister. The Society takes its place in the Theological College Union for discussion of similar questions of common interest.

Education in, and field for practice of, responsibilities to our fellow men is given through the activities of the Missionary Committee. The Missionary Conference seeks to bring the world situation clearly to the fore. Interest this year was reflected in an increased budget. This same spirit was further shown in the ready response to such appeals as the International Students' Service.

During a time when the world is experiencing special stress, it is gratifying to note spontaneous gatherings of a few men for meditation and devotion; other groups for study of social problems and methods of attacking them; others to hear special speakers with a variety of interest—all reflecting a desire to improve their own relationship with their God and their fellow men, and an interest in making such available for others. If the E.C.S.S. has encouraged such spontaneity, it knows some success in the fulfilling of its function.

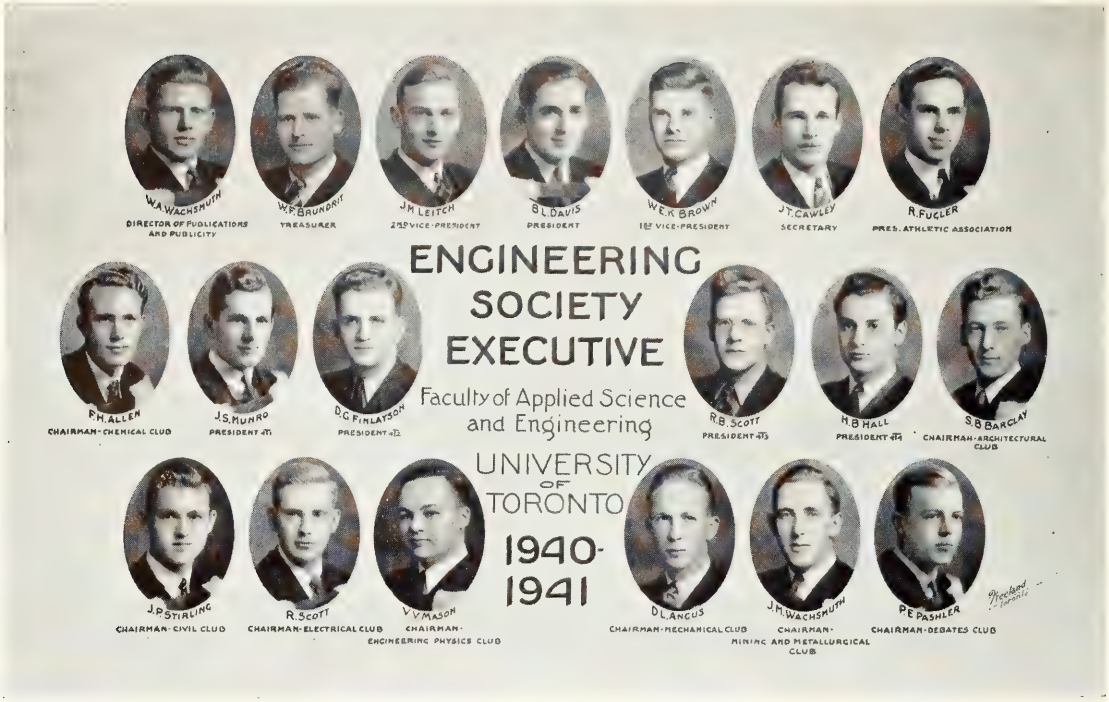

Engineering Society

IN the four years from 1937-1941, the world has seen the most shattering events in history. In these four years the cloistered atmosphere of the University have slipped away, as Varsity men, graduates and undergraduates, have had the full responsibilities of citizenship in a great democracy placed upon their not unwilling shoulders. It seems likely that the University, with its associations and memories, will hold a more sacred place in our recollection than it has for any other class.

For Schoolmen, School and the Engineering Society, are indivisible. From the moment we entered College, green ties draped proudly, to our last look at the Little Red Schoolhouse, the Engineering Society has played a great part in our University careers.

Socially, the Engineering Society is the hub of School life. The year parties, School Dinner, the "At-Home", School Nite, are all unforgettable affairs.

The Engineering Society meetings at which prominent engineers discuss Engineering and general topics, provide a valuable supplement to our academic courses.

Despite the difficulties due to military training, and the shorter term, the Engineering Society has carried on its activities with the same vigour as ever.

In closing, we of 4T1 pass on the duties of the Engineering Society to 4T2, confident that they will maintain its high traditions.

S.P.S. Fourth Year

AS we sit here and review the events of the past four years, we wonder if you 4T1 men recall some of the highlights as we do. I am sure you all remember our freshman year, and especially those first few weeks with that little bit of dynamite, Murray Scott, the Soph President, herding us around like sheep, or introducing us to the tap in the basement.

In our second year with Herb Coons at the helm, we gave the Frosh a reception long to be remembered. This type of initiation now seems to be a thing of the past, we are sorry to say.

Then came our third year, and we realized that in those first two years that we must have been doing some studying besides enjoying School life for here we were half way through our stay at School.

Entering our Fourth Year we found it hard to believe that we were now Seniors—the Graduating Class. It was now our turn to have a Graduation Ball, that inevitable explosion of the social whirl which we had been looking forward to for all these years. This year the Grad Ball was a reunion for those who have been called out of School due to the war, besides being the finale for those of us who are left.

And so, as we leave the portals of the Little Red Schoolhouse, we take off our hats in respect to School, just as we did when we entered four years ago. We have enjoyed our stay, we now have a profession to be proud of, one of great value to our country and ourselves, and so may we go out into the world and do our part to make it a better place in which to live.

School Dinner

THURSDAY evening, November 21st, 1940, again saw hordes of hungry Schoolmen converging on the Great Hall, as they began the second half-century of this oldest of campus traditions. Again undergraduates, graduates, professors, and honoured guests sat down to tables groaning with their load of tasty fowl, plus garnishings de luxe—all prepared to the nth degree of culinary efficiency.

The highlight of the evening for many of us was the presentation to Dean Mitchell, our champion of the last 22 years, of an engraved cigarette case and cigar box, following an address by the Chairman, Bruce Davis, which briefly sketched our debt to the Dean, and our regret in losing him.

Thunderous applause attested to every Schoolman's support of his words, and the Dean's reply, as he said his official farewell, was both touching and sincere.

The guest of honour and speaker of the evening, the Hon. G. Howard Ferguson, gave us a most interesting insight into those qualities of the Englishman that have enabled him to come so far, and will bring him safely through his present troubles. He stressed our country's good fortune in being a part of the British Commonwealth of Nations and urged us to give the fullest support to Great Britain in the attainment of peace and the re-adjustment that will follow.

Reluctantly, but heartily, we gave the closing "Toike Oike", and filed out of the echoing hall—taking with us the memory of a School Dinner that next year's committee will find it difficult if not impossible to surpass.

School Nite

THE engineers' annual invasion into the field of entertainment made Friday, February 7th, 1941, a memorable date. This year, School Nite broke all records in every department, as scores of couples thronged the halls of Hart House in their samplings of every type of entertainment one could ask for.

Another of the famous Brisco Revues started the evening off with the proper bang. The acts included a glimpse of the Gay Nineties, a circus side-show, a celebrated quiz program, original songs by Bill Brisco and Tom Watson, and more—much more. Questions heard were, "How did they do it in the time they had?" and, "Where did that calliope come from?"

After the show, dancing was enjoyed to the strains of the Modernaires, Jimmy Namaro, Frank Bogart,—and Charlie Hannigan and his Mountaineers. This last was an innovation much enjoyed by Miners and Civils who learned their square dancing in a much different atmosphere at Survey Camp.

The genial patronage of Mrs. H. J. Cody, Mrs. C. H. Mitchell, Mrs. J. W. Bain, Mrs. C. G. Williams, Mrs. G. B. Langford, Mrs. G. A. Guess, Mrs. W. J. Smither, Mrs. G. R. Lord, Mrs. W. J. T. Wright, Mrs. W. M. Treadgold, and Mrs. H. H. Madill, enhanced the occasion and made it a very enjoyable evening for the committee.

There are just two things left to say: the whole evening was superb,—and to the School Nite Committee, well done!

School At-Home

ON the night of January 17th, 1941, upwards of five hundred Schoolmen and their ladies fair headed Royal York-wards for that greatest of social functions—the School formal.

On entering the ballroom, attention was first drawn to the murals which covered three of the four walls. Designed and painted by our hard-working Architects, they presented a complete record of the work and relaxations of each and every department in the faculty, as well as a graphic illustration of life in the C.O.T.C.

Music, as supplied by Bob Shuttleworth and his fourteen-piece orchestra, was well varied to please those who like it slow and sweet or the solid jive. In fact, the music was so good that when three o'clock rolled around and dancing was to end, popular demand induced the band to play until 3.30—when we grudgingly agreed to go home.

Starting at 11.15 we were entertained for an hour by a floor show to end all floor shows. Just to mention some of the features, there were tumbling sailors, a comic adagio team, two Southern tap artists, singers — and even "horse races" in which members of the audience could show off their equestrian skill.

Patronesses of the evening were: Mrs. H. J. Cody, Mrs. C. H. Mitchell, Mrs. R. W Angus, Mrs. G. A. Guess, Mrs. J. W. Bain, Mrs. C. R. Young, Mrs. A. R. Zimmer, Mrs. W. J. T. Wright, Mrs. C. G. Williams, Mrs. G. B. Langford, Mrs. R. R. McLaughlin, Mrs. W. S. Wilson, Mrs. H. H. Madill.

Architectural Club

LET us glance in retrospect at the past year. There we were last Fall all up at Gull Lake sketching with Mr. F. J. Brigden, the well-known artist, as our guest. Say, do you remember the midnight walks and the cow chasing Bud Morley over the fence? Who could forget. Who designed the collapsible cots? It wasn't "Corb"—that we're sure.

Then the Club returned to the "studio" and laid plans for the coming year which were to include talks on modern materials and visits to jobs.

It started to carry out its plans with a talk on modern architecture by Dr. E. Faludi. This was followed in rapid succession by a trip to a modern house under construction and another house of colonial tendencies. A skiing trip to Aurora which went under the guise of studying the Early Ontario Architecture of that district, ended disastrously when Prof. Arthur plunged feet first into a snowbank and shattered his knee. He is still hobbling around and can tell when it is going to rain. The Club sincerely hopes that he will soon recover. Then an interval of time elapsed with nothing extraordinary happening. The plans were beginning to flag. Finally a talk on plywoods was given by Mr. A. H. Copeland. This was probably the most practical and interesting speaker that this Club had had in five years.

In conclusion, we two who are graduating wish you all good luck, and cheerio.

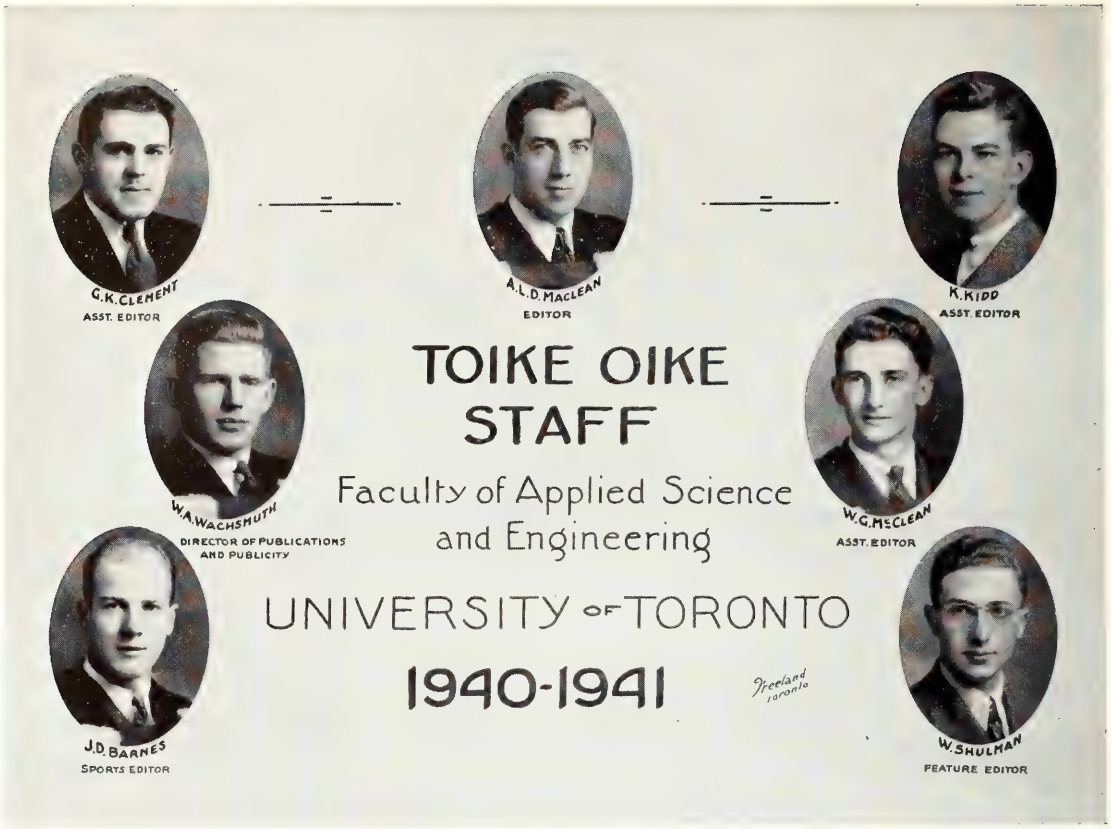

Toike Oike

THE *Toike Oike*, the most important link between the Engineering Society Executive and the men of School, has successfully carried out its functions, stated as being "devoted to the undergraduates of the Faculty of Applied Science and Engineering". There were the usual eight editions this year, each announcing an important event in the life of Schoolmen.

The first issue contained rules and advice for the bewildered Frosh. Next came the Reception, the School Dinner and the Christmas Editions at more or less regular intervals.

SCHOOL AT-HOME EDITION
TOIKE OIKE
SCHOOL AT-HOME
FEATURES
WAR
CORSAGE

The New Year was started off with a bang with the School At-Home edition, followed closely by the feature issue of the year, the School Nite Edition. A contest was held to obtain a suitable cover for this number, which serves as a programme for School Nite, and the entries were all excellent. The cover decided upon was the work of Charles Worsley, a second year Architecture student.

The term was successfully brought to a close with the Election edition in which the candidates for various offices advertised their abilities; and the Graduation edition, published with the thought that this was the end of a very full and enjoyable four years.

Transactions and Year Book

DURING the past year, as an artilleryman would say, we have been under constant harassing fire. The war has put extra strain on all of us, disrupted our time-tables, shortened our academic year, and next year will rearrange all our courses. Many have been prematurely graduated to serve in the Armed Forces or in some vital war industry. No sooner was the Editorial Staff selected than the Business Manager left to join the air force, leaving his department in new but capable hands. Then, early in February the Editor-in-Chief left for the army, after which the whole staff co-operated in typical "School" manner to produce a book up to the standard of former years.

The academic, military, sports and social highlights have again been recorded. Speeches, dinners, dances, and parties have all received their share of attention as well as technical aspects as presented in papers or before the Society's general meetings.

This year's edition is dedicated to Dean Mitchell, who after twenty-one years of service, is leaving with the class of 4T1. Those of us who are his fellow-graduates will remember him always as the man responsible for our School Spirit which will never die.

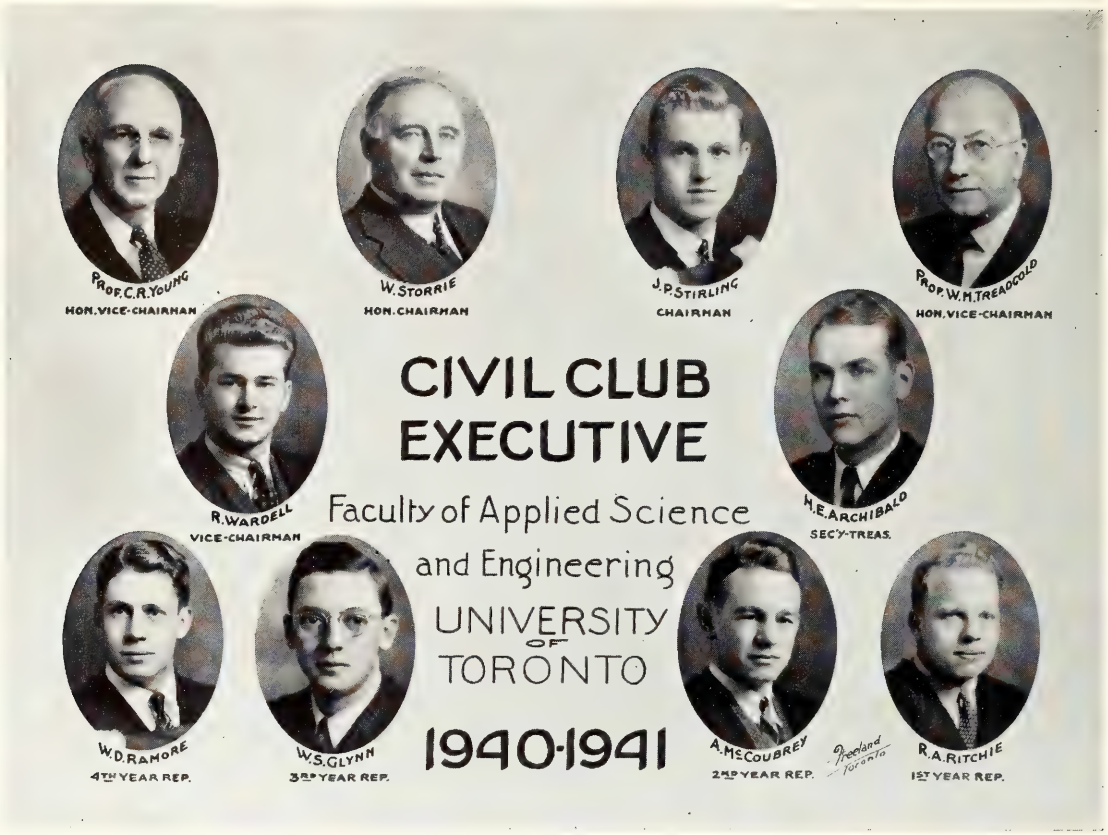

Civil Club

ONCE again the time has come to recount the year's activities of the Civil Club.

The season commenced with an initiation dinner in the Great Hall of Hart House, during which the executive and the members of the staff were introduced to the incoming men. At this first meeting, the members very appropriately listened to the broadcast of the speech by Dr. T. H. Hogg on "Engineers in the War Effort."

On the 29th of October, the Club made its annual field trip to the plants of the Cooksville Company and the Hamilton Bridge Company. In the evening, the members were entertained by the Hamilton Bridge Company at a dinner, followed by brief addresses. After this the Civils were turned loose on the town.

Two speakers at Club Smokers during the Fall term were Mr. R. Lemire of the Transmission Department of the Ontario Hydro, and Mr. Wm. Storrie, the Honorary Chairman of the Civil Club.

Mr. Lemire gave a colourful address on the construction of power lines in Northern Ontario. Mr. Storrie presented a most interesting and valuable talk on "Tendering on Public Works."

In the early days of January, the Civil, Mining and Metallurgical Clubs held a joint "Exam Dance" which was a success from every point of view.

At this time, the executive wish to acknowledge the whole-hearted support of all the students and especially the interest shown by our Honorary Chairman, Mr. Storrie, and the members of the staff.

Debating Club

THE Debates Club offers an opportunity to Schoolmen not to be found in any other organization in this Faculty; for at no other club is the discussion carried on exclusively by undergraduates.

This year a large number of Schoolmen took advantage of this opportunity by taking part in the debates and in the Impromptu Speaking Contest.

At the first meeting the interesting topic of United States' participation in the war was discussed by Bernard Etkin and Park Reilly, and in the comments which followed the whole subject was thoroughly aired.

The Impromptu Speaking Contest was a very popular feature, its popularity being enhanced by the cash prizes offered for the best speeches. The winner was Jack Ames of Fourth Year, who spoke on "Field Trips".

The Engineering Institute of Canada entrusted the Club with the task of selecting the men who were to take part in its Annual Student Night. Some very interesting papers were delivered at the election meetings.

The Annual Segsworth Trophy Debates attracted a good deal of attention with the first debate between Third and Fourth teams on "Resolved that the Graduating Class in Engineering is more useful in industrial than in military activities". Jack Simpson and Dud Barnes for Fourth year on the affirmative were overpowered by the arguments of the Third Year team, Park Reilly and Charlie Livingstone.

The Club's activities were curtailed somewhat this year by the demands of military training and the shortened second term, but despite this, a very successful year was enjoyed, and we feel sure that next year's executive will have still more success.

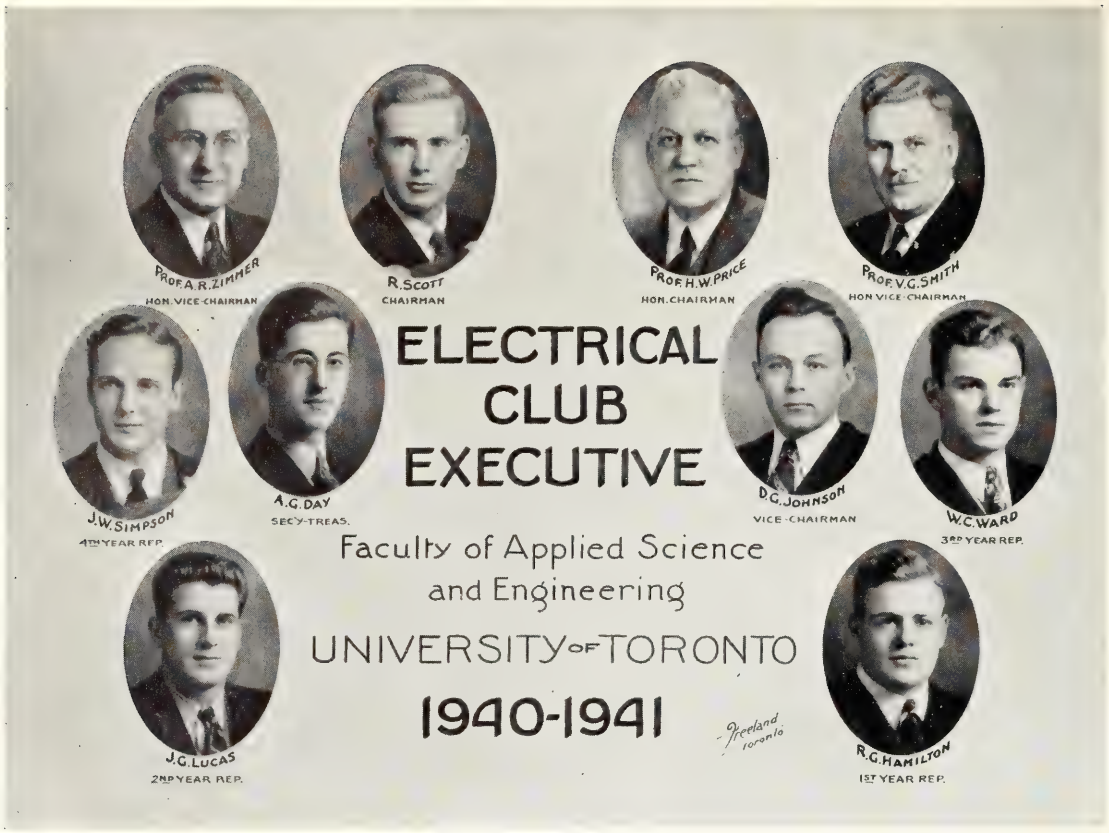

Electrical Club

THE members are to be congratulated on the way they have supported the meetings this year. Time has been at a premium for all of us, and yet in spite of this the meetings have gone forward as usual and we all have benefitted as a result.

Because of the difficulty due to the war of getting outside speakers, there has been a "home policy" this year of having our own members talk. These talks have been comprehensive as well as interesting, such as those given on Marine Engines, Theatre Lighting, Photomicrography, Die Casting, Transformer Windings.

The Dinner which closed our activities for the year was extremely worth while, and the food very good. The N. Slater Co. presented us with advertising gifts. Bob Fitzpatrick gave us some good music on his accordion. "Bud and Dill", a ventriloquist act, was splendid. Dr. Thomson, Jack Simpson, and Prof. Price gave short addresses of interest and Dr. Willinsky showed his wonderful movies of the Mediterranean, synthesized with his own sound effects.

A personal word of thanks from the Chairman to the members of the Executive is necessary. A successful year would not have been possible without their fine work.

Engineering Physics Club

AS has become the custom during its four years of existence, the Engineering Physics Club started off the school year with a banquet, followed by "special entertainment" for the Freshmen. Just prior to Christmas the social event of the season took place in the form of a joint dance sponsored by the Electrical, Mechanical, and Engineering Physics Clubs.

This year the executive was again faced with the problem of obtaining speakers interesting to all options. This has driven the club to favour speakers on general subjects such as "The Present European Situation" and "The Human Nervous System" or technical subjects of universal interest, such as "The Problem of the Bomb Sight", "The History of Electrical Units", "Modern Developments in Alloys" and "Unusual Sources of Power".

One of the original aims of the club, namely, to familiarize men of industry with the Engineering Physicist and his worth, has apparently been well accomplished, if we judge by the positions offered to this year's graduating class. This, perhaps, is one of the reasons for its growing popularity as evinced by the record-breaking First Year enrollment of 31 men.

The past year has brought increasing difficulties with regard to meetings, due to the time taken by military training. It is likely that this condition will have to be coped with again next year, but perhaps by that time the recommendations for less time in labs and lectures, and more for individual "thought" will have come into effect and will obviate the present time shortage.

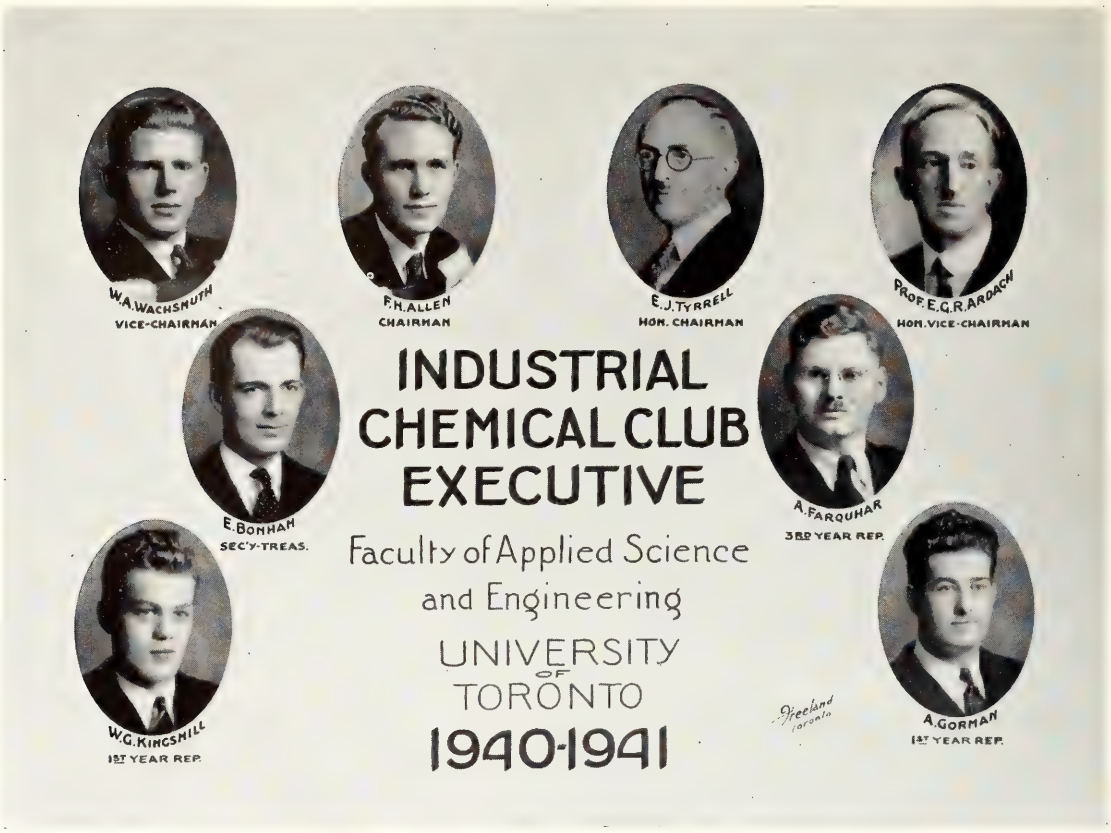

Industrial Chemical Club

WORLD WAR II struck a sinister note in the activities of the Club this year. The annual trip for the Third and Fourth Year men had to be foregone entirely, after several attempts, because wartime restrictions prohibit visitors to Chemical plants. A second and equally severe blow to the Club's usual program was the shortening of the Spring term for the Third and Fourth years, to liberate the men for essential war industries.

Our first meeting was held early in October when Mr. L. E. Westman of the Allied War Supply Board gave us a very interesting description of the Chemical industries across Canada and the vast expansions taking place to meet the new demands of the munitions industry.

The Club had an interesting relief from lecture room routine when Lieut. H. K. Mason, R.C.O.C., spoke at the November meeting. He described life in England during the Battle of Britain, and provided many interesting accounts of dive-bombing raids and the other inconveniences of existence over there.

In January, our Honorary Chairman, Mr. E. J. Tyrell of the Research Bureau of the T. Eaton Co. Ltd., gave us a very instructive lecture on the chemical testing of merchandise.

The Club finished the year with a Faculty Night when the Fourth Year men tried their hand at depicting the staff in Chemical Engineering as the students see them. The meeting was one of the most interesting of the year and climaxed a successful season for the Club.

Mechanical Club

THE elections are now past, and although they were early this year because of the early ending of the Spring term, they mark the close of another year of Club activities.

Unfortunately, due to present conditions, several of the usual activities of the Club could not be held this year. The first, second and fourth years were unable to have their usual field trips because of government restrictions. The meetings, too, had to be limited because of the shortened terms for the two final years.

The first smoker was very successful—a talk by Professor R. W. Angus, our Honorary Vice-Chairman; some accordion music, and a gigantic cigar smoking contest (won by first year) all helped to make a very successful evening.

The second meeting was held in conjunction with the student branch of the A.S.M.E. and was held as a luncheon meeting in Hart House. The speaker on this occasion was Mr. A. D. Smith of the Foster-Wheeler Co., who gave a very interesting illustrated address on "Pulverized Fuel Boilers".

The Annual Dance was held at the Arcadian with the Electrical and Engineering Physics Clubs. The accuracy with which a budget may be laid out was well illustrated by this event which returned a profit of something under a half a dollar to the three Clubs. However, a rather less accurate budget might save the cost of dyeing the white hair of the committee members.

The executive wish to thank Professor Angus and Professor McIntosh for their assistance in all matters that were referred to them; and also Mr. H. C. Crane for acting as Honorary Chairman.

Mining and Metallurgical Club

ANOTHER short packed year has gone. The club has completed one more successful campaign in its effort to bring the Mining and Metallurgy undergraduates into physical and mental contact with prominent graduate engineers.

Around the middle of November the fourth year miners and metallurgists took a bus ride to Orillia, the home of three very hospitable mining and metallurgical companies. The tours through the plants were highly instructive, but the feature of the well-spent day was our association with a really fine group of business men.

Then on Tuesday, December 5th, we had our first dinner meeting at the Engineer's Club—courtesy of Professor C. G. Williams. Our Honorary Chairman, Mr. J. H. C. Waite, gave a very good talk on "Exploration Engineering". We certainly appreciated it, Mr. Waite.

The Arcadian was the scene of a joint Civil, Mining and Metallurgy Club dance on January 9th, 1941. The idea of an inter-club party is a good one, and should therefore be turned into an annual affair.

On January 28th we had our second dinner meeting, again at the Engineer's Club. Mr. J. G. Morrow, the Chief Metallurgist of the Steel Company of Canada talked to us about various problems facing the steel industry of Canada. His statements aroused a good deal of interest, for he was literally bombarded with questions after the meeting proper, and had to be torn away just in time to catch the Hamilton train.

The programme outlined above was made possible by the relentless interest of Professor C. G. Williams and Mr. N. F. Parkinson. Our Honorary Chairman, Mr. J. H. C. Waite; our Faculty Sponsor, Professor G. B. Langford, and our Councillor, Mr. C. W. Knight, did a fine job which is greatly appreciated. Also may we thank Van Smith, the Committee, and you fellow members for your enthusiasm, interest and co-operation throughout the year.

The Medical Society

THE Medical Society of the University of Toronto is the organization of the undergraduate student body in the Faculty of Medicine.

The Society was constituted to represent student opinion and administer student services. And to that end it has been devoted since its inception in 1895.

The business of the Society is in the hands of an elected executive composed of one representative from each year and one from each of the Medical Women's Undergraduate Association, the *Medical Journal* and the Medical Athletic Association.

Open meetings are held from time to time throughout the academic session, during which men, prominent in their particular fields, address the Society.

It has been necessary to temporarily postpone *Daffydil*, but this year marks the inauguration of the Annual Medical Banquet which has great promise for the future.

MEDICAL WOMEN'S UNDERGRADUATE AND ATHLETIC EXECUTIVES

Second Row: LILLIAN KARMALSKA, *Medical Journal Representative;* PHYLLIS IRVINE, *First Year Representative;* LILLIE SUGARMAN, *Basketball Manager;* LAURIE PATTEN, *Badminton Manager;* JOAN FARQUHARSON, *Second Year Representative;* RUTH MERRITT, *First Year Athletic Representative.*

First Row: HELEN GRADY, *Secretary-Treasurer Athletic Association;* MARGARET MACFARLANE, *Vice-President Athletic Association;* SHIRLEY FLEMING, *President Athletic Association;* ALICE WHITESIDE, *President Undergraduate Association;* FRANCES IRVINE, *Vice-President Undergraduate Association;* JANEY MCCLEOD, *Secretary, Undergraduate Association;* AGNES EAGLES, *Treasurer, Underwood Association.*

Medical Women's Undergraduate Association

IT is the aim of this society to bring together in its functions all the women in Medicine, so that we may meet each other and become acquainted with those who have gone before us and hear what they are doing in their profession.

Initiation for the seventeen newcomers took the form of an amusing pyjama party, and the sixth year girls gave a luncheon to the incoming year, endeavouring to become acquainted with them. Dr. Jessie Gray, at an open meeting, told of her work in England before the War. Undergraduates and visiting Alumnae enjoyed a hilarious Christmas Party, sending their Christmas booty to the University Settlement. Fifth year gave to the Graduating year an evening party where Graduates and Undergraduates met again.

Alumnae members entertained all years at tea,—the clinical years by the Staff of the Women's College Hospital and by the Honorary President, Dr. Marjorie McIntyre; the Junior years by Dr. Marion Kerr and Dr. Isabelle Ayr, and by Mrs. W. H. T. Baillie. Medical Women were at home to the Medical Staff of the University of Toronto and Alumnae at the Nabob Tea, which this year was held at Newman Hall and was a huge success.

A graduation service will be held in mid-March in Knox College Chapel.

Medical Women's Athletic Society

ALTHOUGH a small faculty, Meds have women who are sports-minded. This year, not a very outstanding one from the point of view of laurels, teams of tennis, basketball and hockey were entered in interfaculty sports. At a supper party the society presented "triangles" and Medical "M" 's to those who had merited them.

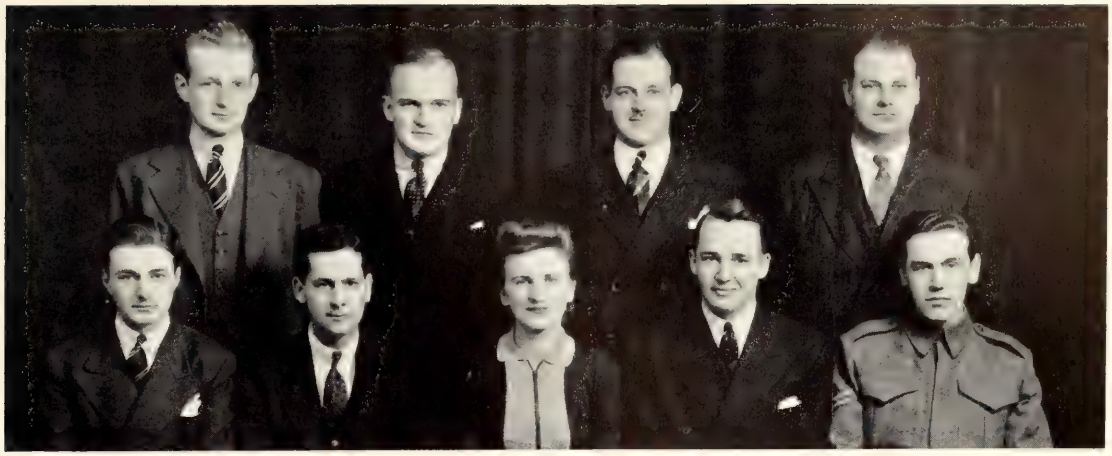

UNIVERSITY OF TORONTO MEDICAL JOURNAL

Second Row: C. G. Stewart, *Assistant Editor;* R. L. MacMillan, *Abstracts Editor;* A. J. Denne, *Circulation Manager;* H. Bolley, *Briefs Editor.*

First Row: T. A. Jamieson, *Business Manager;* T. S. Wilson, *Editor-in-Chief;* Miss L. T. Karmalska, *Women's Editor;* N. B. G. Taylor, *Associate Editor;* E. F. Routley, *Pre-Clinical Editor.*

University of Toronto Medical Journal

AN addition to the Journal this year is the Book Review Section. In this, current publications with a bearing on Medicine are summarized and criticized. We hope that this will be well received by the subscribers.

The editorial staff wish to thank all those who have contributed articles to the Journal, the members of the faculty who have been so helpful to the authors by means of their interest and advice, and the members of the Advisory Staff for their valuable counsel.

True to its tradition, the Medical Journal, now in its eighteenth year of publication, has continued to make knowledge available in an easily assimilable form. Much thought has been given to the problem of satisfying the preclinical and clinical years as well as the graduates, and to presenting matter emphasizing the commoner clinical situations. We hope our efforts have been successful.

For some time past, we have been aware that a larger circulation of the Journal among graduates is desirable, both from the graduates and our point of view. The method for accomplishing this had failed us. We can make no guarantees, of course, but a plan is being formulated whereby each student so desiring will continue to receive the Journal after graduating.

Medical "At Home" and Banquet Committee

THE Medical At-Home of 1941, under the able management of G. A. Gould, was one of the highlights of the university social season. The nearly five hundred couples in attendance in the spacious concert-hall of the Royal York Hotel danced to the music of Canada's foremost band — Mart Kenney and his Western Gentlemen.

A special feature of the dance this year was a superb floor-show, chosen from prominent stage and night-club talent. The sale of metal skull pins of a unique design to replace corsages provided an appreciable contribution for war charities.

Patrons and patronesses included President and Mrs. H. J. Cody, Dean and Mrs. W. E. Gallie, Assistant Dean and Mrs. E. S. Ryerson, Professor and Mrs. W. A. Scott, Professor and Mrs. W. Boyd, Professor and Mrs. J. C. B. Grant, Professor and Mrs. R. F. Farquharson, Professor and Mrs. W. H. T. Baillie, Dr. and Mrs. N. S. Shenstone, Dr. and Mrs. F. I. Lewis, Dr. and Mrs. J. W. Graham, Mr. and Mrs. J. R. Gilley.

The Medical Banquet, which was held this year in the Great Hall of Hart House, replaced the annual Soph-Frosh Banquet of former years. It is intended to be maintained as an annual affair.

Students' Parliament of the Faculty of Dentistry

THE Students' Parliament is the official undergraduate organization in the Faculty of Dentistry. It was first formed in 1875 and has been serving the students' interest since that time.

The Constitution of the Parliament has been amended from time to time and was published and distributed to the Student Leader in 1936-1937. In the course of five years many more changes have been made tending toward a more efficient organization. Next year, the constitution will again be distributed to Parliament members.

The governing body of the Parliament is a Cabinet of thirteen members headed by a President who represents the Faculty on the Students' Administrative Council.

The Cabinet sponsors and supervises all social, athletic and literary activities among the undergraduates and works with the Faculty Executive in matters of student importance.

This year has been particularly successful and we extend our best wishes to next year's organization.

J. F. COONEY
Secy Treas.
V. W. KENNEDY
West
D. A. SHAIN
East
J. B. SPROULE
North
"41"
FACULTY OF DENTISTRY
PERMANENT EXECUTIVE
Leathendale Studio

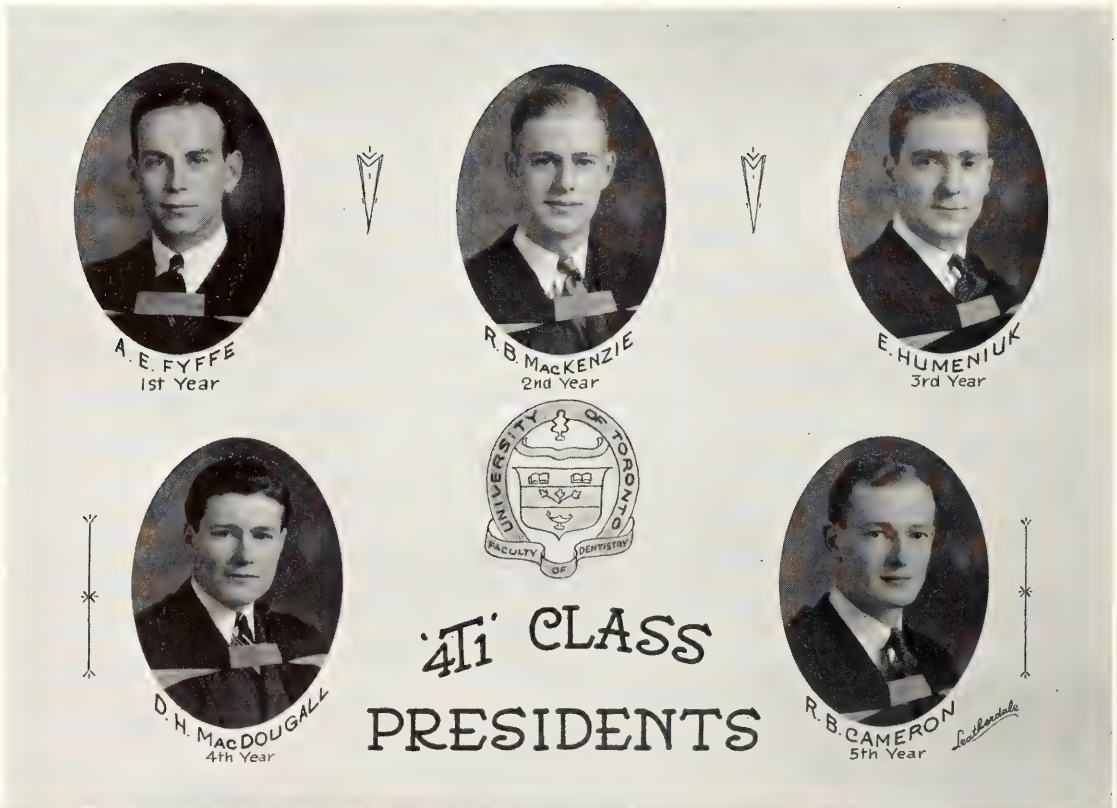
A. E. FYFFE
1st Year
R. B. MacKENZIE
2nd Year
E. HUMENIUK
3rd Year
UNIVERSITY OF TORONTO
FACULTY OF DENTISTRY
D. H. MacDOUGALL
4th Year
'41' CLASS
PRESIDENTS
R. B. CAMERON
5th Year
Leathendale

DENTANTICS COMMITTEE

First Row: S. Pearlman, A. Hunt, L. Richardson, M. Weaver, A. E. Fyffe.
Second Row: Miss G. Bryson, Dean Mason, J. Macdonald.

Dentantics Committee

DENTANTICS 1941, lifted its curtain on February 25th, to a packed house in Hart House Theatre. This year's show for the first time in a long while presented skits from every class, including the Dental Nurses. Featured on the programme was a male glee club of twenty members and a thirteen-piece band. Several original songs by the various members of its cast contributed to the success of the evening. Further music included a male quartette, a girls' trio, a two piano team and three boys singing close harmony. Rated best in the evening's performance was an original one-act play of a more serious nature, which, with the band and Glee Club formed the finale of the show. Members of the audience pronounced this year's review "best in many years".

HYA YAKA EDITORIAL BOARD

Second Row: R. K. McGill, J. Biglow, D. Moore, G. H. Craig, W. Woolcott, J. C. Woods.
First Row: T. M. DiRoberto, Miss M. Pepin, Dean Mason, A. A. Antoni, *Editor*, E. Loaring.

Hya Yaka

THIRTY-NINE years ago the *Hya Yaka* first appeared as the official publication of the then Royal College of Dental Surgeons. Now, it appears as the yearly official publication of the Faculty of Dentistry, University of Toronto.

At the present the Editor and Staff are feverishly working to have it out on time. It is hoped, that in spite of prevailing conditions, the *Hya Yaka* will be bigger and better than ever before.

In the magazine we try to give a broad cross section of our Year's activities. The undergraduate in the Faculty of Dentistry lives a full life and in the *Hya Yaka* we attempt to record all his academic, social and athletic endeavours. In addition to this, the book contains articles by both staff and students ranging from scientific treatises to student humour.

The Editor wishes to take this opportunity to direct many words of thanks and appreciation to all the staff and contributors. It is through their fine work that the annual publication of this book is possible.

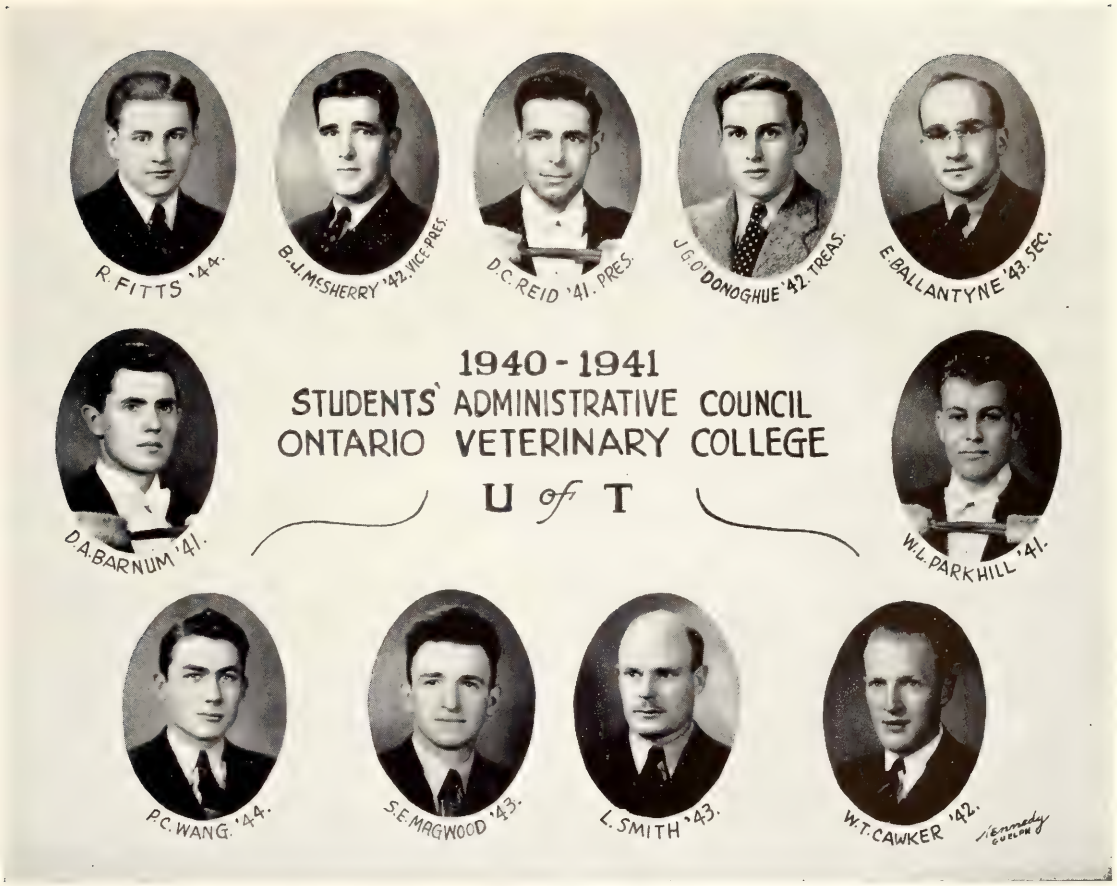

Veterinary Students' Administrative Council

SELF-GOVERNMENT by the students of the Ontario Veterinary College is established in the form of the Students' Administrative Council. It is composed of eleven members, three seniors, three juniors, three sophomores and two freshmen elected annually.

The Students' Council promotes student activities, oversees student functions and acts as a means of communication between the faculty and the student body.

In handing over the reins of office to the council of 1941-42, the present council does so with a feeling of the most sincere gratitude to the faculty and the student body alike for the hearty co-operation with which its efforts were met with by these bodies.

OCCUPATIONAL THERAPY UNDERGRADUATE ASSOCIATION

Second Row: MARIE AXFORD, *Editorial Representative;* BILLIE SCOTT, *First Year Social Convener;* PEGGY CLEMENT, *First Year President;* NAOMI BEST, *Secretary.*

First Row: ALEEN MCDONALD, *Second Year Social Convenor;* BARBARA GIBSON, *Second Year President;* MISS H. LEVESCONTE, *Honorary President;* KATE PHILLIPS, *President Undergraduate Association;* RUTH PUBLOW, *Treasurer.*

The Undergraduate Association of Occupational Therapy

OCCUPATIONAL Therapy is a University Extension Course and therefore does not afford the benefits of affiliation with a college. The Undergraduate Association helps to compensate for this lack. It acts as a unifying agent and strives to make the recreational facilities of the University available.

This year's program included a welcoming luncheon to the first year students, an initiation party, an informal dance, a sleigh ride, monthly meetings, a bridge, the Formal Dance, and the Senior Dinner. The Association has made a special effort to further athletic activities and students may now compete in interfaculty meets.

PHYSIOTHERAPY UNDERGRADUATE ASSOCIATION

Second Row: Hazel Peck, *Treasurer;* Gwen Taylor, *Vice-President;* Carrol Barrowman, *First Year Representative.*

First Row: Helen Wallis, *Secretary;* Helen Porter, *President;* Jeanne Funk, *Social Convenor.*

Physiotherapy Undergraduate Association

THE Physiotherapy Undergraduate Association is the official organization of the students in Physiotherapy. The executive is elected from both first and second years and every girl in the course is a member of the association.

This organization was formed in the fall of 1939 and has been the means of uniting the members of the course into a co-operative group. Meetings are held once a month at 184 College Street. This year the executive have had speakers at all the meetings and in this way have made the meetings more interesting to prospective physiotherapists.

The executive hopes that the organization, now a year old, will continue to grow in strength and in numbers in the years to come.

ONTARIO COLLEGE OF EDUCATION EXECUTIVE

Third Row: W. Roberts, Helen Gurney, Kay Brisson, George G. Carty, J. Teal, D. Grant, D. Hawken, G. Oliphant, D. Bristow, W. Jefferies, Isobel Morton, Betty Bradley, Stan Graves.

Second Row: D. Gray, Kay Scott, Lorna Arscott, Vera Bradley, Marion Jacklin, Kay Todhunter, Jean Macdonald, Jean Lennox, Kay Bennett, Anne Aitken, Sheila Skelton, C. McNamara.

First Row: W. Brown, Gladys Humphrys, *Secretary;* Mary Casson, *Vice-President;* J. G. Althouse, M.A., D.Paed., *Dean;* H. Brown, *President;* W. Foulds, *President;* Mr. Bell, *Honorary President;* Eleanor Heatherington, *Vice-President;* Hope Gray, *Secretary;* C. Prince, *Treasurer;* P. Sweetman, *Hart House Representative.*

Absent: Joyce Washington, Doris Brown, Maurine Johnston, B. Goulding, *Intramural Sports Committee Representative;* Ted Robinson, Kay Rous, *Library School Representative;* Doreen Bailey, *Library School Representative;* Mary Cowie, *Household Science Representative.*

The Ontario College of Education

THIS year, due to existing world conditions, the enrolment at O.C.E. was appreciably lower than in previous years, but this minor detail seemed rather to spur us on than dampen our enthusiasm.

The men have brought honours to the College through their successes in the field of athletics. With the Intramural Track Championship tucked away, they are showing definite signs of bringing home yet another winner. The Baseball Team has won its group, and the Hockey and Basketball Teams are well on the way to finishing the season at the top of their's.

The Music and Dramatic Clubs combined with the U.T.S. students to present a "Christmas Fantasy", an evening of carol singing and skits, popularly received by the students of O.C.E. and U.T.S., as well as the many parents who attended. The Literary Society, too, has enjoyed several interesting discussions on well-known authors, and are at present working on a debate to complete their year's activities.

To the Social Committee we are indebted for four highly-successful informal dances of which the third became an enjoyable "hard-times" party.

The various committees on the executive have succeeded this year in centring the interests of the student body in the College, with the result that O.C.E. has entered more teams in Intramural events, and stands now higher in the Intramural standing than ever before. We feel that O.C.E., through the enthusiasm of the student body and the excellent co-operation of the Dean and staff, has taken a definite step toward a better college spirit, and a keener interest in the activities within the College and the University.

SCHOOL OF NURSING STUDENTS' ADMINISTRATIVE COUNCIL

Second Row: Marion MacKinlay, Barbara Craig, Phyllis Dawson, Alma Holmes, *Post-Graduate Secretary-Treasurer;* Muriel Thompson.

First Row: Jane Allen, *Secretary-Treasurer;* Shirley Brown, *Undergraduate Vice-President;* Barbara Waite, *President;* Della Robertson, *Post-Graduate Vice-President;* Doris Murphy, *Athletic Representative.*

Absent: Harriet McGeary, Miss Grosmith.

VELUT
ARBOR
ÆVO

Champions on Parade

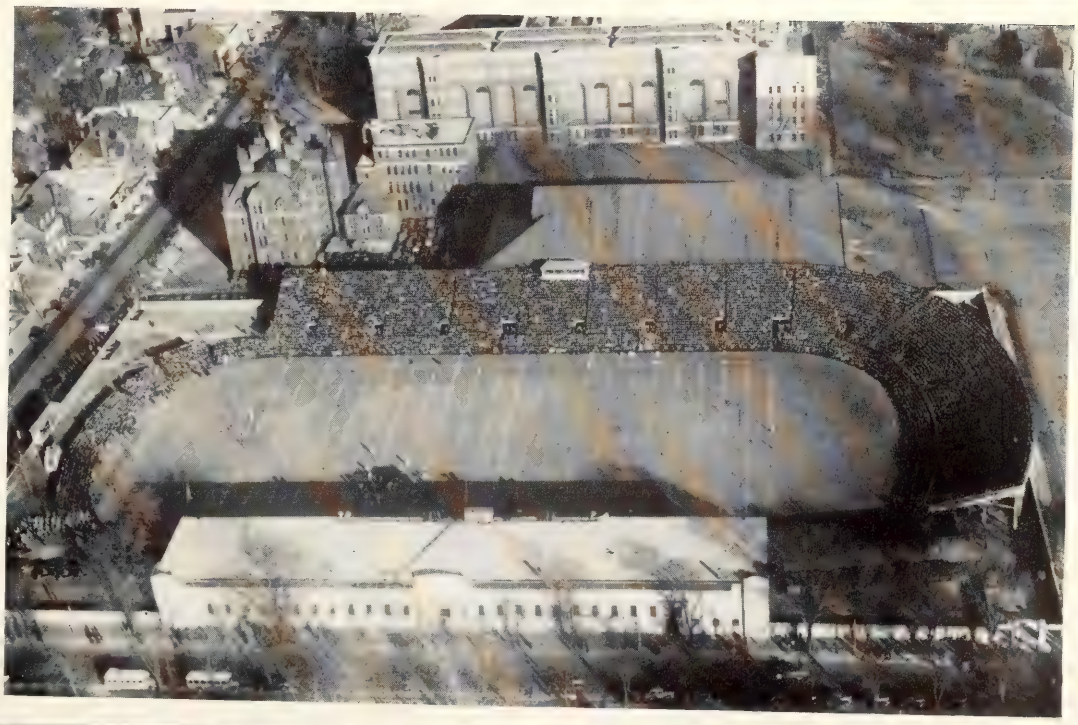

FIRST "T" HOLDERS, 1940-41

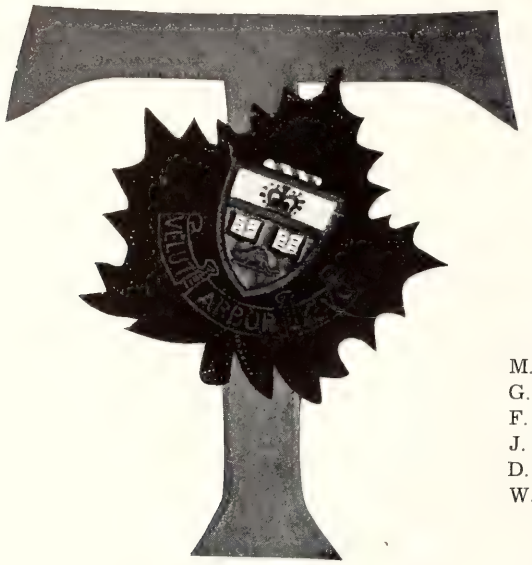

HOCKEY

R. A. Copp
D. M. Dunbar
W. S. Glynn
J. C. Maynard*
W. T. Pentland
T. E. Stephenson

BASKETBALL

H. D. Axon
D. G. Finlayson
J. W. LaVarnway
W. J. Roberts

FENCING

J. E. Tapsell

WATER POLO

J. C. Baldwin
D. W. Best
D. A. Green
T. L. Jackson
O. B. Mabee*
J. E. C. McGowan
R. D. Telfer*

RUGBY

W. O. Fennell
G. A. Meen
H. A. MacMillan
C. S. McLean*
J. A. Plaxton
C. G. Prince
J. C. Snyder*

SOCCER

D. B. Baird
D. C. Clee
J. H. Mullett
J. Paton
J. L. Self
W. W. Small
R. F. Thomson

ENGLISH RUGBY

H. H. McKinnon

SWIMMING

M. F. Clarkson
G. H. Clawson
F. J. Dobson
J. M. Girvan*
D. A. Green*
W. J. Staples

GYMNASTICS

J. M. Toye

TENNIS

B. W. Hall
W. W. Small

TRACK

G. W. Brown
W. H. Brown

BOXING

C. S. McLean*
F. G. Paterson
W. R. Ramore

WRESTLING

F. J. Dobson
J. N. Mustard

*On Active Service.

H. A. MacMILLAN
O. P. PRITCHARD
W. H. BROWN
T. E. STEPHENSON
D. G. FINLAYSON
W. D. RAMORE
DR. J. A. McCOLLUM
PRESIDENT
1940
1941
DR. W. EASSON BROWN
GRADUATE MEMBER
HON. & REV. H. J. CODY
HON PRESIDENT
UNIVERSITY OF TORONTO
ATHLETIC DIRECTORATE
PROF. S. BEATTY
FACULTY MEMBER
DR. W. A. DAFOE
FACULTY MEMBER
T. A. REED
FINANCIAL SECRETARY
WARREN STEVENS
DIRECTOR OF ATHLETICS
DR. GEORGE D. PORTER
MEDICAL DIRECTOR
Freeland
Toronto

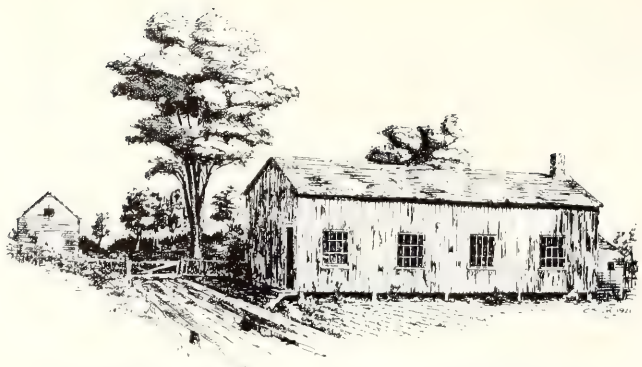

THE FIRST UNIVERSITY OF TORONTO GYMNASIUM, 1866

CHAMPIONS ON PARADE

By DAVE MACINTOSH

PAIL in hand, Mr. Frank Somers, Steward of the University of Toronto, wended his way to the pig-pen, where he was accustomed to carry nourishment to its lone and solitary inhabitant each afternoon. The sty leaned against a long, wide, wooden, many-windowed shack which cast out throaty shouts of enthusiasm into the crisp autumn air. That unpretentious shack was the first Gymnasium of the University of Toronto.

Where was it located? Nobody can say for sure, but a few yards away stood Mr. Somers' cow-stable, described as "being in the potato field north of the kitchen" and which would have occupied today, a position approximately 100 feet south of the present Hoskin Avenue, and 300 feet east of St. George. Thrown together in 1866, it served Varsity students for over a decade. A far cry from today and the million dollar edifice which is Hart House.

Intercollegiate rugby was unheard of in those by-gone days. The greatest event of the year was "The Games". Many a student mopped a wet brow as he swung his scythe, clearing the front campus (the Barley Field then) of a goodly crop of fodder in preparation for "The Games". Cricket was the headliner on these old-time Saturday afternoon fetes, but foot racing, jumping and riding came in for their share of attention too. Their long skirts tucked discreetly beneath them, fair admirers sat upon the greensward, admiring privately their

THE BARLEY FIELD, 1870

athletic hero, with massive whiskers, tight pants and all, whilst he performed for dear old *Alma Mater*. Today we would think of it as a nice garden party.

But times change and with the years, sport came more and more to hold the important position it does now. And with the change Varsity kept pace throughout. The boards of the "shack" cracked visibly. She had served faithfully, but could go on no longer, and so in 1879 what equipment existed, was moved to the ground floor and cellar of old Moss Hall, also the first home of *The Varsity*. Originally the Medical Building, erected in 1850 on the present site of the Biological Building, it had been re-christened Moss Hall after the vice-chancellor. Here were held the first School elections. Today's are tame in comparison. Then they used to last until four and five in the morning. A favourite trick to mete out to an undesired candidate was a bum's rush down a splintery board from a second-storey window. Athletes did not find the dim, dank confines of the cellar the best atmosphere in which to enjoy a bit of exercise, but it was over a decade before Varsity got its first big-time gym, large, well-equipped, as modern as the day. The Annual Track and Field Meet then held the spotlight as Varsity men competed each fall with invited guests from sister colleges.

In 1888 Moss Hall was demolished and for four years Varsity was without a permanent recreational centre. Finally, in 1892, largely through the enterprise of the students themselves, the University Gym and Students' Union was erected on the present site of Hart House. Complete with running track and bowling alleys it was a first class gym, and was the focal point for male attention until 1911. Here all the important dances of the year were held, the largest and best being the Rugby Dance. They still tell a good story on the Athletic Directorate concerning one Rugby Dance. With no athletic fee such as exists today an enterprising secretary of the Directorate profited on one occasion by selling tickets to whoever would buy them—and everybody wanted them. As a consequence, on the night of the dance about one hundred couples found themselves lined up outside the door with no hope of ever seeing the inside, let alone dancing. The Directorate was the recipient of more than a few caustic words, over the incident, but merely laughed the whole thing off. The Athletic Association was in funds for the rest of the year. This is just one incident demonstrating student enthusiasm in the Victorian era.

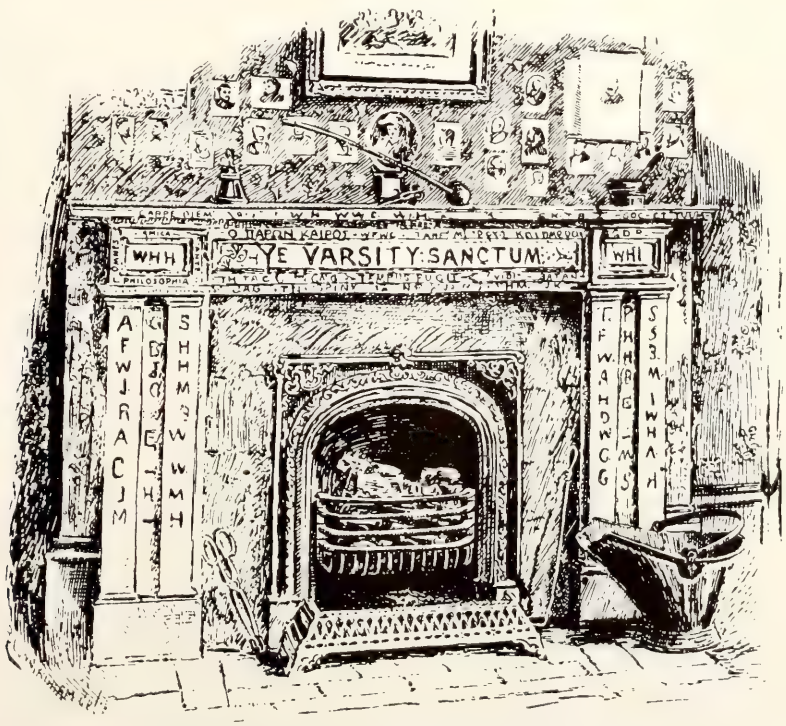

OLD MOSS HALL—THE VARSITY SANCTUM, 1884-1888

UNIVERSITY GYMN AND STUDENTS' UNION, 1892-1911

It was during these years that students who were destined to become outstanding Canadians, were molding the future of the Athletic Association. From 1892 to 1902 the leading undergraduates on the Athletic Directorate were, Velyien Henderson, D. Bruce Macdonald, T. A. Russel, J. J. Gibson, John Inkster, C. L. Wilson. In 1900 the constitution of the Athletic Association was re-drafted by T. A. Russell, then Secretary, and with his keen foresight it was so admirably drawn it has proved adequate up to the present day.

It was from such small beginnings that the birth of the Canadian Intercollegiate Athletic Union took place during 1898. The rugby team in fitting style, led by Captain Thrift Burnside, Jack Hobbs, John J. Gibson, Eric Armour, and Alec McKenzie, marked the occasion by winning the first intercollegiate championship on the Lawn, as the Front Campus was termed in those days. Witnessed by a crowd of several hundred which included all the notables of the day, the supporters cheered enthusiastically from the tiny stand which had been personally erected for the event by the members of the Athletic Association Directorate.

Thrift Burnside, Captain and one of the most ardent members of the team, later made several suggestions concerning the rugby rules which eventually had a decided influence on the game of rugby football as played today. The Canadian Rugby Union scoffed at the radical changes planned by this immature student but abolishing massed line scrimmages and throw-ins—changing team strength from 15 to 12 men and using a snapout instead of heel out made Mulock Cup play much more interesting and enjoyable for all concerned. It

THE DIRECTORATE OF THE UNIVERSITY OF TORONTO ATHLETIC ASSOCIATION, 1901-1902

THE FIRST INTERCOLLEGIATE RUGBY CHAMPIONSHIP TEAM, 1898
THRIFT BURNSIDE, CAPTAIN

was some years before the Union adopted the new-fangled ideas which had proven so popular in the Interfaculty series.

Shortly after 1900 the Devonshire Place property was acquired by the Athletic Association for an Athletic Field and the Front Lawn was left to the cricketers on Saturday afternoons in the fall.

Rugby had gradually been assuming the popularity that the track meets had held, and at the turn of the century really began to dominate the intercollegiate sport scene. The first games were played at Varsity but rugby's growing popularity demanded that the stage be shifted in 1908 to Rosedale Field to accommodate the crowds. The little wooden stand which still holds down its pious position in the south-west corner of the huge horseshoe on Bloor Street, had provided adequate seating capacity for the early games but could not hope to cope with the enthusiastic rooters once the game took hold.

Not that Varsity hadn't engaged in football warfare before the '90's. She had. Witness the account in the *Detroit Free Press* of November 1st, 1879, concerning a certain tangle between Varsity and the University of Michigan: "Football, of the old-fashioned kind, is exciting sport because all participants have an equal chance to become wearers of bruises, cuts, stiffened limbs and tattered clothing, and because the game, from the beginning, to the time it ends, never stops its booming, rattling, tearing enthusiasm." Though no doubt not in keeping with the best journalistic trends of the *Free Press* today, it certainly puts across the idea and gives vivid evidence of its early popularity. The drama of the gridiron reached its supreme height in those early years, when in 1905, Varsity, coached by Rev. Biddy Barr, beat Ottawa Roughriders to capture the Dominion title. It was then that the great Casey

VARSITY STADIUM, 1901

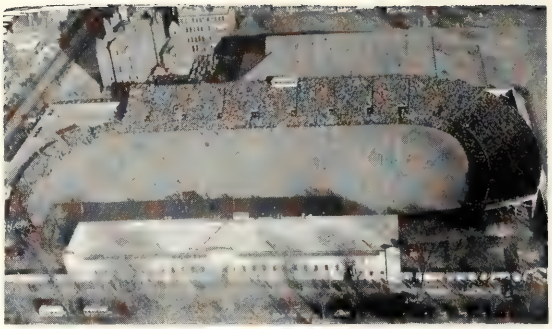

VARSITY STADIUM, 1941

Baldwin, and the equally illustrious Jack Lash, Bull Ritchie and Gord Southam, were in their hey-day. Exactly four years later, in 1909, Varsity again reached the top rung in the Canadian football world. Such stalwarts as Jack Newton, Hugh Gall, Smirle Lawson, and Charlie Gage played on that team. In the following year the fabulous backfield foursome of Gall, Maynard, Dixon and Foulds, possibly the greatest Varsity ever had, carried Toronto along the same route to the Dominion title. U. of T. repeated in 1911 and 1914, years that saw Pete Campbell, Frank Knight, Laddie Cassels and Hume Crawford at the peak of their sport careers.

Though it might seem incredible, the year 1911 meant even more than the winning of the Dominion Rugby Crown. This feat provided a fitting climax to the opening of Varsity Stadium, but the demolition of the University Gym and Student Union to make way for the laying of the corner-stone of Hart House also took place in 1911. For seven seasons, until 1919, when the new edifice was officially opened, a rambling wooden structure situated on Trinity Field, near the University Residences, served as a temporary gym. The best thing about it was the swimming pool, pauperish in comparison to the modern tub in Hart House, but nevertheless a pool. One of the early intercollegiate water polo finals was staged in its icy depths. In the other wing, Varsity's first basketball teams whipped themselves into shape between violent efforts of other indoor sports enthusiasts.

The old track and football field, its southern border still discernable by the rising ground behind Trinity College, was shifted north about 100 yards in 1911, and the present covered stand was constructed. It was not until 1924 that the Bowl boasted the concrete stands. Wooden bleachers had previously served the students for their Saturday afternoon jamborees, and many recall how Professor C. H. C. Wright was wont to dash across the field during a crucial moment in the game, madly waving his cane, to warn the student fans against rocking the stands as they kept time with the College yells. He had a horrible fear of the whole structure collapsing.

UNIVERSITY OF TORONTO RUGBY FOOTBALL TEAM, 1885
J. S. McLEAN, CAPTAIN

UNIVERSITY OF TORONTO RUGBY FOOTBALL TEAM,
DOMINION CHAMPIONS, 1910 — HUGH GALL, CAPTAIN

U. OF T. GYMN, 1911-1919

But to get back to the game itself. A member of the great 1914 half-line, Laddie Cassels, returned to Varsity in 1920 to take over the coaching reins and to pilot the Big Blue to another Dominion title. Joe Breen was captain of that team; Harry Hobbs, Jim Douglas, Gord Duncan were members, as was Warnie Snyder, then in his first year. He remained to play on six Varsity teams and became one of Canada's top-ranking players. In 1921 Varsity had to content itself with the intercollegiate title. Then came the era of Batstone and Leadley of Queen's and the Tricolour domination from 1922-25. Snyder was in his last year, 1926, when Varsity broke Queen's reign, while Jack Sinclair, Varsity's all-time great, was in his freshman year, and a member of the same team. Another student of Medicine, he played rugby in a blue and white uniform for seven years, was a member of the 1926 Champions and climaxed his career in a blaze of glory as quadruple threat half of Warren Stevens' squad that landed the intercollegiate championship in both 1932 and 1933.

Two years later Varsity hit the peak again with the 1935 team, the greatest that Warren Stevens ever handled. In that year, a generation after the Four Horsemen of 1910, another great backfield came to Varsity. It included Bobby Coulter, Joe Connelly, Hugh Marks, Cam Gray and Bob Isbister, as starry an array as one might find on any line-up. Unde-

UNIVERSITY OF TORONTO SENIOR RUGBY TEAM, 1920-21
JOE BREEN, CAPTAIN

UNIVERSITY OF TORONTO SENIOR RUGBY TEAM,
INTERCOLLEGIATE CHAMPIONS, 1936-37
GUS GRECO-AL WILLIAMS, CAPTAINS

VARSITY HOCKEY TEAM, 1907-08, AMATEUR CHAMPIONS OF CANADA AND THE U.S.A. — C. G. TOMS, CAPTAIN

UNIVERSITY OF TORONTO HOCKEY CLUB, SENIOR INTERCOLLEGIATE CHAMPIONS, 1926-27
LOU HUDSON, CAPTAIN

feated throughout the regular schedule, a worried Varsity team prepared for an extra game with everything to lose and nothing to win. A new ruling had just been adopted by the Union whereby the first and second place teams met in a final show-down. Needless to say, a jubilant Moaner-coached Tricolour squad slogged off the field with a 7-6 win. Varsity was conceded the moral victory later when the Union handed down legislation to the effect that the second-place team must have beaten the twelve at the top of the ladder at least once during the season to create a play-off. This provided small consolation, but, more satisfying than a moral victory, a year later these same Varsity Blues came roaring back to whip that same Tricolour squad soundly and thoroughly to annex the intercollegiate crown. Remember these names—Ralph Ripley, Red Nally, Turney Williams, Ken Harris, Butch Alison, Frank Sirdevan, Captains Gus Greco and Al Williams? And so we come down to the present day, recalling several of last year's squad who deserve more than passing mention. Charlie Prince, "Beefy" MacMillan, Ken MacQuarrie, Doug Turner, Bill Schwenger and "Chuck" McLean were the outstanding ones. Jim Folwell and George Meen of Argos and Eddie Shuba, who played with Beaches last fall, would also have seen action on the intercollegiate gridiron front in normal years, but they, along with the rest of us, must wait.

All Varsity hockey games and practices were held in the old Mutual Street Arena until 1927, when the quarter million dollar Varsity Arena, which now provides ice space for all intercollegiate as well as interfaculty games, was built. In 1920, Varsity pucksters, who had captured the intercollegiate championship five times since its inception in 1903, instituted the regular procedure of doing so. Remember Beatty Ramsay, Stan Brown, Jack Langtry, Bill Carson, Ned Wright? This great team of 1920 was coached by Dr. Billy Dafoe, now on the Athletic Directorate. The Blue and White team that won the intercollegiate title in 1921 also won the Allan Cup, and went to the Dominion finals on two other occasions. That lasted for

UNIVERSITY OF TORONTO SENIOR HOCKEY TEAM, I.I.H.L. CHAMPIONS, 1939-40 — JOCK MAYNARD, CAPT.

VARSITY ARENA, 1941

THE THOMPSON TROPHY
Emblematic of Intercollegiate Hockey Supremacy

a decade, and the year 1928 marked an all-time hockey high when the Varsity Grads won the amateur championship of the world at the Olympic Games, St. Moritz, Switzerland. The year before as Varsity Seniors, they had captured the Allan Cup. Jack Porter was captain of that team, his more famous team-mates included Dave Trottier, Hugh Plaxton, Joe Sullivan, Ross Taylor, Lou Hudson and Stuffy Mueller. Conn Smythe was the coach, and Joe Carruthers, who still holds forth at the Arena, was trainer.

JACK PORTER

Then, four years later, a lean period set in, during which time Varsity swallowed defeat in hockey at the hands of McGill for an entire decade, with the exception of the year 1932. It was only last winter that Ace Bailey's Blues ended the Redmen's streak at seven straight and finished the season undefeated in intercollegiate play. They won twenty games, seventeen of them consecutive, and lost one, that to Toronto Goodyears, O.H.A. Champions, before 11,400 fans in a game held for the Finnish Relief Fund. A number of that team, Captain Jock Maynard, Cam MacLachlan, 1938 Captain, and Manager Ross Campbell, are now on Active Service with the Royal Navy, while those still at University performed with various top-notch outside teams during the past season. Remnants of that great team still eligible for intercollegiate competition include Jack Quigley of Calgary Stampeders, Bobby Copp and Don Dunbar of Marlboro Seniors, Wally Glynn, Thor Stephenson and Doug Marshall of Tip Tops. Add to this number players like George and Paul McNamara, Gene Sheedy, Wally Halder, Staff Smythe, Ken Hignell and Audy DesRoches, who played with other city teams, and you have one more championship.

And what of the vast array of other sports? Names come crowding back on the memory, names of Varsity's sons who stood for the best in sport. Memories of Blue and White colour bearers, who still rank high in the annals of Canadian Sport, names like Harold Campbell, Frank Halbus, Bill Brown and Lou Sebert, who ran the 100-yard dash in 10 seconds way back in 1909-10, when intercollegiate track was just a decade old, names like Tony Vince, Al Christie and Keith Carruthers, Moe Mitchell, Wally Graham, Johnny Fitzpatrick, Ralph Adams. More recently, Ab Conway and Dave Crichton, two of Canada's greatest middle-distance runners who set new marks for the mile jaunt in 1936 and 1937; Larry O'Connor, holder of three intercollegiate records and Canada's ace hurdler, Wally and Harold Brown, the famous Meaford twins, who won six of Varsity's seven firsts in last year's intercollegiate track meet. They didn't win the seventh for the simple reason that they were not entered. On the last British Empire team four Varsity men represented Canada — Larry O'Connor, Ab Conway, Wally and Harold Brown.

UNIVERSITY OF TORONTO TRACK TEAM, INTERCOLLEGIATE CHAMPIONS, 1910 — LOU SEBERT, CAPTAIN

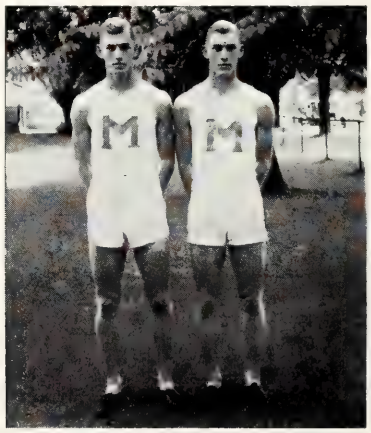

WALLY AND HAROLD BROWN

INTERCOLLEGIATE TENNIS CHAMPIONS, 1927
GIL NUNNS, CAPTAIN

INTERCOLLEGIATE TENNIS CHAMPIONS, 1939
BILL PIGOTT, CAPTAIN

And let us not forget the Harriers. The men who plod over that long five-mile course without support from enthusiastic spectators to cheer them on. This is the game that marks a true competitor. Remember these great harriers from 1925 to 1938. Read the roll of honour: Wally Graham, Moe Mitchell, Bill Kibblewhite, Bill Hogg and Dave Crichton.

And so it goes. Pick any sport. Take tennis, for instance. Remember fellows like Walter Martin, Don Gunn, Gil Nunns, Ken Salmond, Brian Doherty and Art Ham? And Bill Pigott, who graduated in arts, and then went into engineering and played on Varsity tennis teams for seven years. Bill made a courageous last stand in his final year, 1938, when, after losing the interfaculty singles title to Bruce Hall, he stormed back to win his first and last intercollegiate title from the blond boy who had played on Canada's Davis Cup team the previous summer. After a famine of seven years, it was Bill Pigott and his mates who ended the success of the rampaging Redmen to institute a tradition that has lasted now for four straight years. Without the absence of intercollegiate sport this year, it might well have been five, with Bruce Hall, Gord Shorter, Red Mullett and Ian McCallum attending the University.

Swimming, started in 1909, has provided many opportunities for Varsity men to shine, and legion are the names on the roll of honour. From 1925 through 1929 it was Goss, Latchford, Lorenzen Uren and Sinclair.

The Bourne family of McGill copped the title for McGill for the next five years, but then came the McCatty Brothers to Varsity and since 1934 the Blue and White has monopolized the throne room, wining five out of six years. Ged Clawson, Canadian Olympic star, John Girvan, Maurice Murphy, Nels Earl and Maurice Clarkson have struggled successfully for Coach Winston McCatty in recent years. To assist in carrying on the good work we now have Johnny Northwood, Bill Moffat and Stu Robinson.

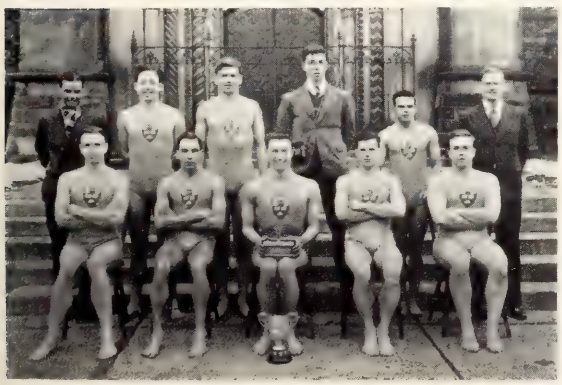

UNIVERSITY OF TORONTO SENIOR SWIMMING TEAM,
CHAMPIONS 1939-40 — GED CLAWSON, CAPTAIN

UNIVERSITY OF TORONTO WATER POLO TEAM,
CHAMPIONS 1939-40 — OLLIE MAYBEE, CAPTAIN

UNIVERSITY OF TORONTO OLYMPIC CREW, 1924

Our Water Polo squad last year broke the McGill death-grip on the Herschorn Trophy, when Captain Oliver Mabee fired the lone goal into the Redmen's net. Ollie is now on Active Service with the Royal Navy along with Nels Earl, Captain of the 1938 swimmers and water polo men.

Rowing provides a singular record of achievement. It was Professor Tommy Loudon of S.P.S. who was largely responsible for the winning of no less than eight Canadian championships in five years, five senior championships, two junior and one intermediate championship of America. He knows and loves the game better than any other man in Canada. He coxed the Canadian Eight at Stockholm in 1912 and in 1924 he was coach of his greatest Varsity crew, the Eight that represented Canada in the Olympic Games at Paris. Members of that crew included Ivan Campbell (cox), Laurie Wallace (stroke), A. T. Bell, Bill Langford, Bob Hunter, Warren Snyder, Jack Smith, Boyd Little, and Norm Taylor. Professor Loudon was mainly instrumental in starting intercollegiate rowing in 1925. McGill won the championship the first two years. Varsity then made a clean sweep of it for the next eight years until 1935 when competition was discontinued.

In Soccer, Varsity has set a unique record. Started in 1904, the intercollegiate title was won by Varsity every year—except war years—until 1924. McGill then took charge of the championship for five years until 1929. Since then it has been Varsity in nearly every instance with Western breaking in for a two-year stretch in 1936 and '37. For the past two years the squad has been undefeated.

The pugilists and fencers were wont to stage meets at the old Y.M.C.A. building on the corner of McGill and Yonge, as the Intercollegiate Assault-At-Arms dates from the year 1909.

UNIVERSITY OF TORONTO ASSOCIATION FOOTBALL TEAM, 1910 — INTERCOLLEGIATE CHAMPIONS, SENIOR CHAMPIONS OF ONTARIO

UNIVERSITY OF TORONTO SENIOR SOCCER TEAM, CHAMPIONS 1939-40

UNIVERSITY OF TORONTO BOXING, WRESTLING AND FENCING CLUB — INTERCOLLEGIATE CHAMPIONS, 1923-24

UNIVERSITY OF TORONTO SENIOR B. W. & F. TEAM — INTERCOLLEGIATE CHAMPIONS, 1938-39

Since then Varsity has harvested the Tom Gibson Cup sixteen seasons. Dr. Les Black, coach of the Champion Blue mittmen for the past four years, was probably the greatest glove-wielder that ever struck Varsity, but Jim Jackson, Don Carrick, and Goldie Gray weren't far behind in those middle years when the fight game reached its height. "Doc" Black's best year was 1924, when he battled his way to the Canadian 158-pound championship and then reached the Olympic finals. He had arrived in the midst of a six-year Varsity grip on the B. W. & F. crown and another such stretch is in view now with the same "Doc" at the coaching job. Just a decade after Les Black reached the pinnacle of his ring career, Jock Pigott and Tom Powell appeared on the boxing horizon. They were soon followed by Billie the Kid Ramore, present intercollegiate title-holder in the 155-pound division, and Stu Parker and Frank Paterson, recent champions at 135 and 145, respectively.

The wrestlers on many occasions have won the B. & W. title when the boxers fell down, so let's not forget men like Frank Dobson, Bill Schwenger, Neal Mustard, Jim Van Allen and Whitey Lathrop.

Students who follow the fortunes of the wrestlers like to remember the way Bill Schwenger, Captain of the 1940 team, came through when his university needed him. An Engineer, graduated in 1940, Bill had already won three intercollegiate titles and announced his retirement from competition before the start of his final year. However, early in February of his final year Coach George Daly asked Bill to come out of retirement and help out as the wrestling squad was having great difficulty getting men to turn out, and half of the boys who had turned out were on the injured list. Against his better judgment, as he was not in condition, Bill reported for practice and worked himself into fair condition in two weeks' time. He then travelled to Montreal, where he succeeded in winning a hard fought final bout that gave Varsity the boxing and wrestling title once more. One of our most valuable and colourful performers, Schwenger was also a regular member of the senior rugby team and holds the distinction of having qualified for his First Colour seven times during his four-year sojourn at Varsity.

It is only fitting in discussing wrestling that we mention Cliff Chilcott, who coached the muscle men for ten years. Now on Active Service, Cliff is the man who has placed wrestling on such a high level at this university. For the past two years George Daly, whom Chilcott describes as his best pupil, has been coaching and so the future of the wrestlers is in good hands.

Golf provides an interesting note. Way back the University had its own private golf course, situated, not outside the city, but right on the campus. The nine-hole course criss-crossed back and forth in the region of what today is the Stadium, Trinity Field, the site of the Royal Ontario Museum and the intervening ground. Though the distances were necessarily short, it was none the less a *bona fide* course. Victoria College, apparently waxing individualistic over this matter of divot-digging, set up her own little private three-hole route on what today is the Victoria athletic field and adjacent ground. The first tee was situated at

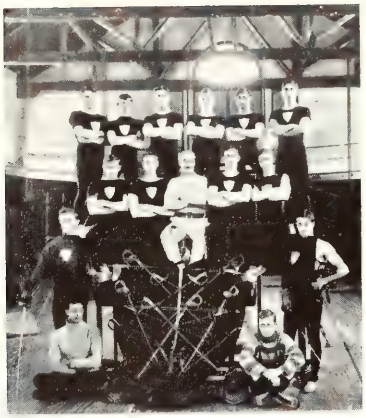

UNIVERSITY OF TORONTO GYMNASIUM TEAM, 1904-05

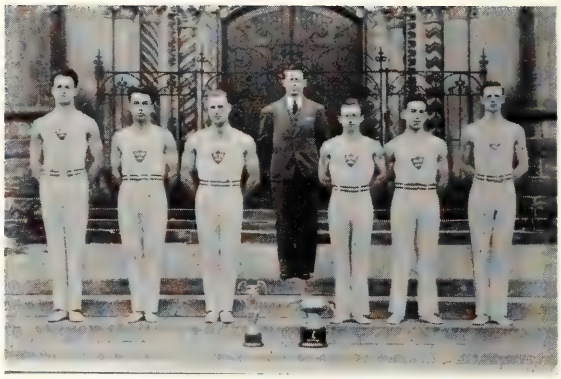

UNIVERSITY OF TORONTO GYMNASTIC TEAM, CHAMPIONS, 1939-40

Bloor and Avenue Road. Golf became an intercollegiate sport in 1924, and just take a look at the 1925 coach's dream team: Joe Sullivan, Don Carrick, Sandy Somerville, Fred Lyons. Since then Varsity has captured 10 out of 15 championships.

We can group the heroes of the Rugger field , and the highly capable performers in the gymnastics and fencing under one head. Their achievements are quite parallel and their

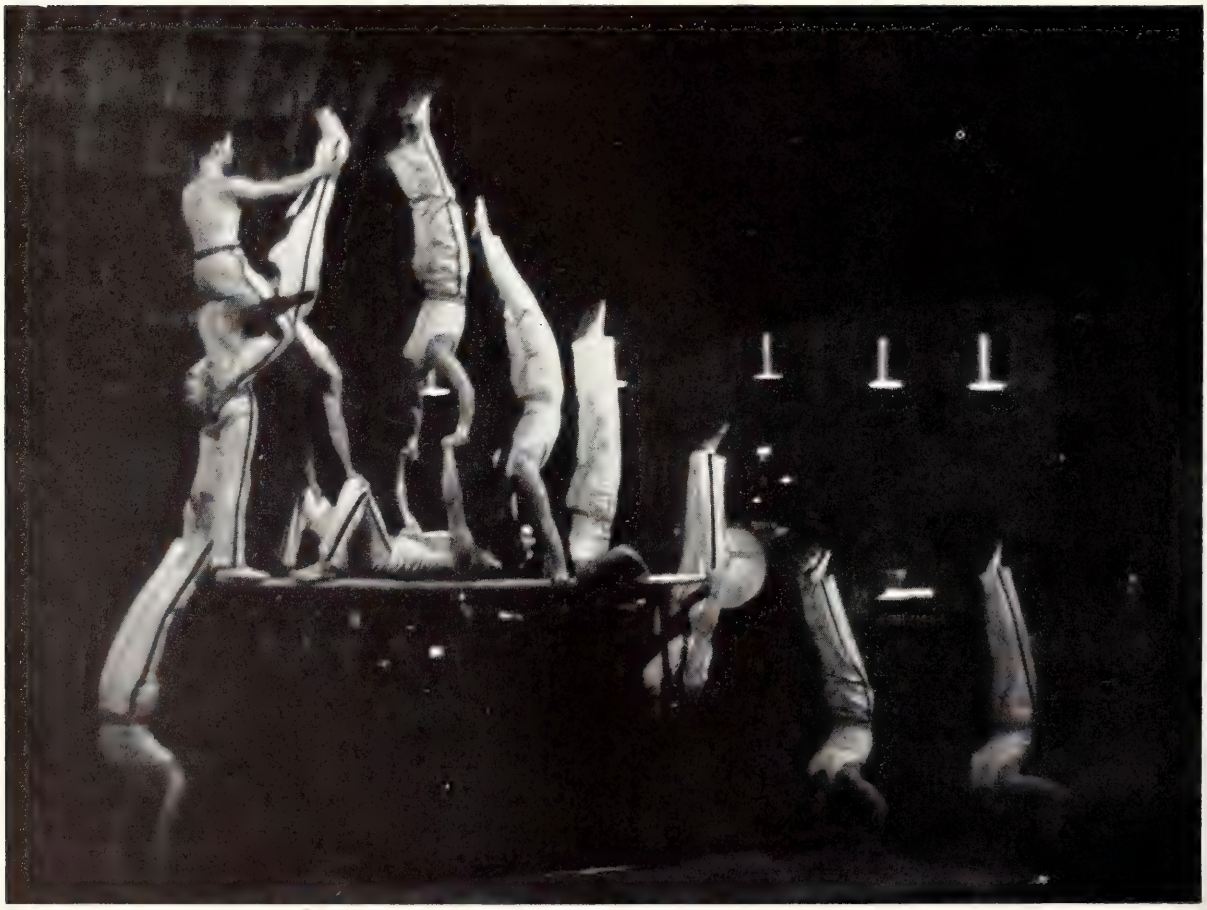

GYM DISPLAY, 1940

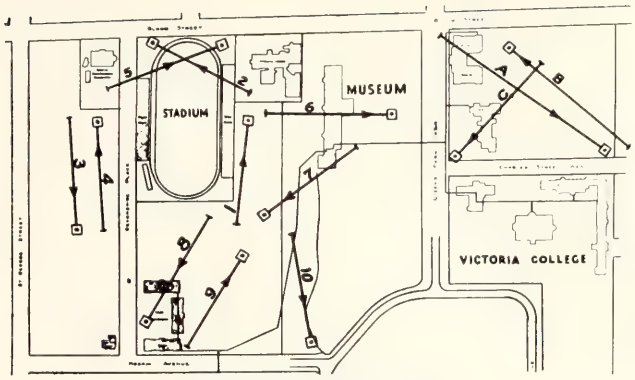

PLAN SHOWING LAY-OUT OF OLD COURSE

records speak for themselves. Apparently they are the only teams that seem to have a monopoly on their respective group championship and each year when we come to the end of the season in March we discover that it will not be necessary to relinquish these trophies to a rival. The rugger team has just completed a string of seven successive titles, no doubt due to the tireless coaching efforts of one Jimmy Boles, and the sterling performances turned in by various Australian visitors such as Vincent, Christianson, Alford, Smith and our own Canadian bred players such as Pete Spohn, Eric Robertson, Lem Prowse and Kyle.

In fencing we find the enthusiasm and skill of Charlie Walters still at its heighth after having turned out champions since 1908. A member of Canada's Olympic fencing team in years gone by, Charles Walters has probably done more for fencing in Canada than any other man of recent years. Some of the outstanding men of recent years are, J. H. Lee, Al Garcia, Bob Wilson, Jim Tapsell. To show the regard in which he is held at this University, two years ago the Athletic Association presented the Charles Walters Trophies for team and individual championships in intercollegiate competition.

Gymnastics hold a unique position in university sports as the students take it for granted that Charlie Zwygard's boys are perennial champions. When we review their record we dis cover ho wthis view-point developed, as the Varsity gymnasts have held the title for the last eight years. On most of these occasions one of the members of the team has also collected the individual championship. A familiar sight at many university functions such as School Nite, U.C. Follies, Athletic Nights and other important functions, members of the squad have become real troupers. How many of you remember these names: Stew Macdonald, Lorne Patterson, Jack Toye, Doug Simpson, Willy Mark, Fran Buck and Charlie Kirk.

Basketball started at Varsity in 1909 with an Intercollegiate Championship. This was shortly after Dr. Naismith invented the game. A native of Almonte, Ontario, and a McGill grad, he started the game by placing two peach baskets at each end of the gym and used a soccer ball to play with. Those bruising, low-scoring games with ten men on a side, have long ago been replaced by the modern streamlined game with five men per team. It is now the fastest game played on two feet, has millions of devotees, and millions turn out each year to watch it played in North America.

Basketball is noted for its thrilling moments for spectator and player. Varsity representatives and supporters have been treated to many of these moments in the thirty-two years of Intercollegiate competition. On one occasion at Western, Varsity won a championship by two foul shots which were awarded just at the final gun, while again in the same city Varsity lost a game and a championship by dropping a seven point lead with one minute to go.

Varsity has won her share of honours in this sport as well. The high lights of 27 years are the great teams of 1928 and 1929, that only lost one Canadian game in that two-year span. Since 1934 Varsity has won twice, 1935 and 1937, and shared the championship on two other occasions, 1939 and 1940. Bill Bodrug, Bill Rogin, Walt McGregor, Johnny Powers, John Bed-

UNIVERSITY OF TORONTO SENIOR BASKETBALL TEAM, 1939 — TIED CHAMPIONS

ford, Jack Lavarnway and Bill Roberts have been our modern heroes. To go back to the 20's we find such names as Morrison "Moe" Mitchell, Intercollegiate track star Hec Crighton, Wilf Newman, Roy Currie, Marks and Connelly, the famous football stars, and many others who have contributed to the success of the Blue and White.

In the fall of 1936, J. E. McCutcheon, Gymnasium instructor, was placed in charge of a completely revised and carefully organized intramural system, which, it is worth repeating for the umpteenth time, is recognized as the best system of its kind on the continent. Through the Intramural Sports Committee, which consists of one good man and true from each of the fourteen faculties, "Mac", as Supervisor of Intramural activities, guides with miraculous lack of friction the doings of literally hundreds of different teams in all sports. Aerial Navigation gets so many points for winning a group championship in swimming. Why that many, or that few? It is not an offhand estimate. Winners points are estimated on a scientific basis. If Aerial Navigation wins the group championship, she deserves a certain number of points and is justly accorded that sum, no more and no less. At first glance the task seems monumental. It is. Player transfers to be discussed, sport schedules to be made up, records to be kept in order. Those are a few of the major tasks but there are a thousand and one details to watch over, records of thousands of participants in intramural sports to be kept up to date, to be checked and rechecked. It is a huge task that has been managed more than capably by "Mac" and the efficient staff in the Athletic office.

Governing the entire sport scene, and executive body for the widespread athletic plant of today, is the Athletic Directorate of the Athletic Association; President Dr. John McCollum at the helm and T. A. Reed, Financial Secretary. Under the wing of the Directorate, we find

UNIVERSITY OF TORONTO BASKETBALL TEAM — INTERCOLLEGIATE CHAMPIONS OF CANADA, 1910-11

the Department of Athletics and Physical Education for Men by far the largest department in the University. Through it must pass every male student at some time or other during his sojourn at Varsity.

In 1932 the position of Director of Athletics was created and Warren Stevens came along to take his place in the set-up as we find it today.

In closing, it is only proper that we pass along a few bouquets to T. A. Reed, the gentleman who has been responsible more than anyone else for so capably guiding athletics at Varsity to such a proud and enviable position. Today the Dean of Varsity Athletics still takes as active and as keen an interest in the multitudinous affairs of the Athletic Association as when he first took up his duties in 1914. The Intramural High Point Trophy bears his name as an everlasting record of the niche he has carved in the Athletics Hall of Fame at this University.

And so it ends, but this work is never done. Today Canada desperately needs men; men who can lead, men who love the thrill of combat, men who can take it when the going is mighty rough. Sports make men, so let us to the task and continue to send out more and more sportsmen to add to the illustrious record of our athletic sons of bygone years.

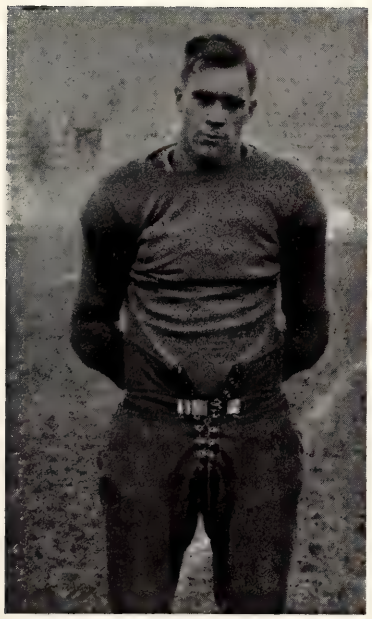

JACK SINCLAIR

LARRY O'CONNOR

Johnny Copp Memorial Trophy

Awarded annually to the member of the Senior Ruby Team adjudged worthiest

WINNERS

1933—J. C. H. Copp

1934—J. R. Coulter
1935—E. A. Greco
1936—A. D. Williams
1937—C. C. Gray
1938—F. E. J. Sirdevan
1939—S. D. Turner

1940—No award due to suspension of Intercollegiate Athletics.

The Development of Women's Athletics in the University of Toronto

THE actual beginnings of "Athletics for Ladies" in the University of Toronto are somewhat obscure but the first *Torontonensis*, published in 1898, speaks of the "Ladies' Tennis Club" which was formed in 1893 with a membership of twenty-seven. This Club represented the women of University College only and it staged a tournament in 1896 which appears to have been the first formal athletic competition indulged in by the women of this University. It is interesting to note that from 1896 to 1913 mixed doubles were one of the features of the University tennis tournament and champions were declared annually in this event. The Women's Fencing Club of U.C. was started in 1895 and members were trained by Mr. Williams, the University fencing master. In 1898 this Club listed over fifty members and its Vice-President was one Clara Benson, who, for the past twenty years, has been the much-respected President of the U. of T. Women's Athletic Association. This Club was for instruction purposes only and apparently did not hold competitions.

BASKETBALL UNIFORMS, 1910 STYLE (ST. HILDA'S)

In 1899 appears one of the most intriguing athletic items—a University Golf Club was formed, "having obtained permission to play over the University property". Seven holes are mentioned, starting from "the ravine running north past Wycliffe College and McMaster Hall, with three holes north of Victoria College". It is recorded with regret from time to time that changes had to be made in the links as new buildings were erected. As hazards, Trinity College, the Museum and Burwash Hall certainly offer possibilities, although the early account does mention "rough ground, hills and lines of trees". This was a real venture in University athletics as fully one-half of the membership of fifty were "lady undergraduates and members of the Faculties".

In 1898 the St. Hilda's A.A. was formed with a membership of thirty and in 1901 the University College W.A.A. was constituted to sponsor tennis, hockey, fencing and physical culture, which latter was a very popular form of exercise. Also in 1901 the first organized hockey competition took place between U.C. and Victoria. The Victoria W.A.A. was not formally recognized until 1905, but the College had already sponsored basketball and field and ice hockey for several years.

In 1905, too, the women's "Toronto University Athletic League" was formed, the first meeting being held on February 28th at the old St. Hilda's College, out on Queen Street. The constitution and minutes are a joy to behold, being written in a clear and rather ornamental hand with all headings

"THEN—", 1913

in red ink. Margaret Proctor of Victoria was the first President and the late Francis Endacott of St. Hilda's (whose name has been perpetuated in the College through the trophy awarded annually to its most worthy athlete) was the first Secretary. Tennis, hockey, basketball and paperchasing were the sports to be sponsored and it is interesting to note that even then, sixteen years before the first intercollegiate competition, one of the purposes of the League states "that from the various teams . . . it will be possible to form a University team to play other universities."

One of the sports which flourished from 1901 to 1913 was paperchasing and it is regrettable for many reasons that it had to be abandoned due to the encroachment of city building on possible grounds. Each College had a "Mistress of the Chase" and chases were arranged each fall to finish at the various college residences in turn. The trail was laid by the hostesses as "hares" and everyone could take part in the chase as "hounds". Long hours of early morning training across country were put in and the scheduled Saturday afternoons were awaited eagerly. The good-fellowship engendered was unique and the delicious supper at the end was something to be anticipated. St. Hilda's famous oyster stew was probably the most popular item of all the menus offered.

Swimming first came into the picture in 1890 when University College rented the "Guild Nautatorium" and about sixty women enjoyed its benefits. The *Torontonensis* write-up that year holds a familiar note — a plea for "increased gym space" as the "small tower room in University College has become inadequate". (This room now houses the Fine Art Department.)

In 1910 the first "T's" for women were presented by the League, a plain blue "T" with a shield bearing a "V" for "Varsity" superimposed. In 1911

"—AND NOW!", 1941

progress was noted when the use of the men's gym was obtained for basketball and in 1913 when the Faculty of Education was admitted to the League. For some years after this nothing very startling is recorded. A new design for "T's" was adopted in 1916, bearing the University coat-of-arms, and this is still used as the Junior Colour. On February 6th, 1918, a note for emancipation was struck—it was moved and carried that a letter be written the deans of women asking "if they would be agreeable to girls wearing bloomers for hockey and to state reasons in letter". The following December the minutes state that "it was decided to wear bloomers in hockey", so it is to be assumed that the reasons were adequate. (The 1913 picture herewith is reason enough.) A mystifying note is introduced in the minutes of this same year when it was moved that "the rest of the hockey be played at the Arena and that we use Vic. Dramatic tickets and charge 25c". Vic. won the hockey cup that year, but history does not record what the Dramatic Club had to do with it.

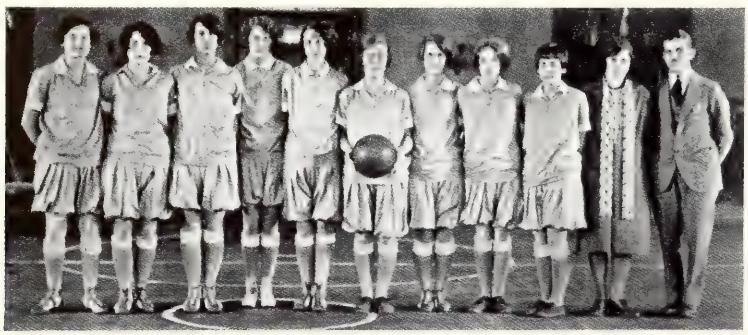

BASKETBALL UNIFORMS, 1926 STYLE (INTERCOLLEGIATE)

The next unusual item was the postponement of the basketball schedule in 1919 "owing to vaccination". This same year teams from Medicine and McMaster (of all places) were added to the interfaculty hockey schedule and six-man hockey was approved, the rover being dropped. On March 8th, 1920, for the first time the women were granted the use of the Hart House pool for the interfaculty meet and this has been an annual and happy custom ever since.

The years 1920-21 were two of the most important in this history. In 1920, the first serious suggestion of extramural competition was made and it was felt that a more experienced and permanent executive body was needed if intercollegiate competition was to be sponsored. On November 6th, 1920, the old Athletic League merged into the present University of Toronto Women's Athletic Association under a Directorate constituted very much as it is today. The reasons for this became apparent when, on December 3rd a challenge was received from Queen's and McGill to participate in a three-day basketball tournament at Kingston. The question of finance was the main stumbling-block and this was overcome by taking a 25c collection among the women of the University. This form of support went on for a number of years, was followed by the sale of favours at football games, and finally by the car parking scheme used at present. The design for the Senior Colour was adopted that year and these were awarded to the members of the Intercollegiate Champion Basketball Team and to three swimmers who had distinguished themselves in open competition. Noteworthy also was the inclusion of St. Michael's College for the first time as a member of the Association.

In 1920-21, intercollegiate hockey competition was added, a game between Toronto and McGill being played in the Toronto arena. A year or two later Queen's also put in a team but as the calibre of hockey was frequently not equal to the cost involved, intercollegiate competition has pretty well been abandoned for the past five years. In place of hockey, a five-university tennis tournament has been held annually since 1927, a four-university swimming

meet since 1936 and a five-university badminton tournament since 1938. Intercollegiate ski meets have also been conducted by invitation of McGill.

Unquestionably the most important development of the past few years has been the greatly increased interest in various forms of recreational and non-competitive sport such as skiing, golfing, riding, figure- and free-skating, and even bowling for the women.

This year 1940-41 has of course been a rather curious one. With the abandonment of men's intercollegiate sport due to pressure of military training the women felt that the time and money used in maintaining women's intercollegiate teams might also be put to another use. The formation of the Women's Service Training Detachment of the Red Cross under the Women's Athletic Association was the direct result of this and military drill and lectures have this year taken the time and interest of many of those who would have represented Toronto on intercollegiate teams.

The intramural competitions have flourished and worthy champions been declared. Victoria won the tennis, with Virginia Rappell of First Year gaining the individual award. The basketball went to Senior Vic, with a team made up very largely of players of intercollegiate calibre. St. Hilda's and University University College fought through to the hockey finals and the Red and White finally won out in two exciting and evenly matched games. The decision to have the Physical Ed. students enter the intramural swimming meet through the colleges met with much approval, and the whole standard of competition was raised. U.C. and St. Hilda's battled neck and neck to the final relay which was won by the Red and White, giving that college the championship by one point. The individual award went to Winifred Baxter, Phys. Ed. IV, who swam for St. Hilda's. This meet was combined with an intercollegiate "correspondence" meet of the five universities, for which results are not available at the time of writing.

The badminton was also a hard-fought battle with U.C. coming out on top. The individual championship was won by Betty Allen. The largest number of bowlers in history registered this year, approximately seventy, and the high scorer was again Ruth Publow, now registered in First Year Occupational Therapy. The contribution of the Therapy groups this year has been noteworthy as they entered teams in basketball, hockey, swimming and bowling and also formed one entire platoon of the W.S.T.D. Various competitions were also held by the Ski Club under the leadership of Marion Gallie. An interesting activity was added this year when the women staged several exhibition contests in the Hart House gym and pool as a part of the Saturday Athletic Nights.

BASKETBALL UNIFORMS, 1940 STYLE (INTERCOLLEGIATE)

WOMEN'S SENIOR "T" HOLDERS

1940-1941

ELIZABETH ALLEN, U.C. '42, Phys. Ed. '43—Intercollegiate badminton. University champion '41. U.C. badminton and basketball.

ROSEMARY ANNESLEY, Trinity '41 — Intercollegiate badminton, St. Hilda's basketball, hockey, badminton and swimming. President St. Hilda's Athletics '39-40. Directorate '39-40-41. Sergeant W.S.T.D. '40-41.

WINIFRED BAXTER, Phys. Ed. '41 — Intercollegiate swimming, Ornamental and Style champion. St. Hilda's and Physical Ed. swimming and basketball. President U. of T. Swimming Club. Directorate '40-41. Sergeant W.S.T.D. '40-41.

CATHERINE BRYANS, U.C. '41—Special award. Intercollegiate badminton, U.C. basketball, badminton and tennis. President U. of T. Badminton Club '39-40. President U.C. Athletics '40-41. Directorate '40-41. Sergeant W.S.T.D. '40-41.

JEAN CRAWFORD, Victoria '42—Intercollegiate and Victoria College basketball.

RUTH DANARD, Victoria '41—Intercollegiate basketball, Vic. basketball. President Vic. Athletics '40-41. Directorate '40-41. Sergeant W.S.T.D. '40-41.

MARION GALLIE, U.C. '41 — Special award. Intercollegiate skiing, champion '38-39. President and manager U. of T. Women's Skiing for four years.

JOAN GRIFFITH, Trinity '41 — Special award. Intercollegiate swimming and skiing. St. Hilda's hockey, swimming, basketball, badminton, tennis. University diving champion '40-41. President U. of T. Hockey Club '38-39-40-41. President St. Hilda's Athletics '40-41. Directorate '40-41. Sergeant W.S.T.D. '40-41.

DOROTHY HOBSON, U.C. '41 and Phys. Ed. '42—Intercollegiate swimming, 100 Yd. Free Style and University Back Stroke champion and record holder. Outstanding record in open competition, Barker Trophy, etc.

ROBERTA McDONALD, U.C. '41—Intercollegiate basketball, captain 1939 champions, and swimming, 50 Yd. Back Stroke champion and record holder. U.C. basketball, swimming, tennis. Directorate '39-40-41. Sergeant W.S.T.D. '40-41.

ELIZABETH MORTIMER, U.C. '42, Phys. Ed. '43 — Intercollegiate swimming, Breast Stroke champion '40. U.C. hockey, swimming and basketball.

BERYL POLLOCK, Victoria '41, Phys. Ed. '42—Intercollegiate basketball and Vic. basketball.

MARGARET STODK, U.C. '43—Intercollegiate basketball. U.C. basketball and swimming.

DIRECTORATE 1940-41

Dr. C. C. Benson, *President*
Mrs. W. A. Kirkwood
Mrs. W. B. Elsley
Dr. Jean Davey
Miss J. M. Forster
Miss A. E. M. Parkes, *Secretary*
Rosemary Annesley
Catherine Bryans
Winifred Baxter
Ruth Danard
Joan Griffith
Roberta McDonald

ATHLETIC CLUB PRESIDENTS 1940-41

Basketball	Anna Marie Smart, U.C. 4T1
Hockey	Joan Griffith, Trinity 4T1
Tennis	Vera Argument, Victoria 4T2
Swimming	Winifred Baxter, Phys. Ed. 4T1
Badminton	Elizabeth Kirby, St. Michael's
Bowling	Marjorie Schuch, U.C. 4T2
Skiing	Marion Gallie, U.C. 4T1

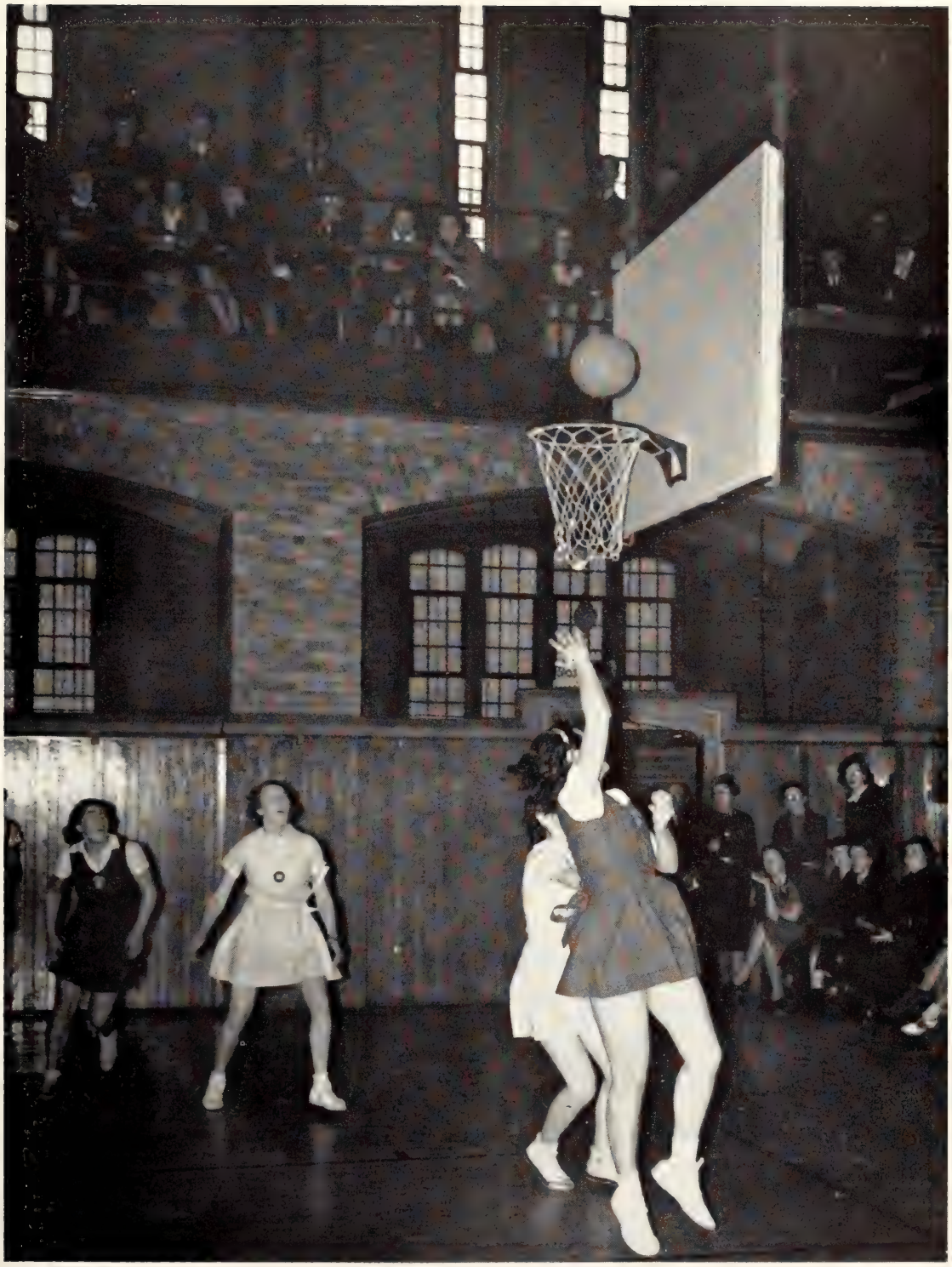

VELUT
ARBOR
ÆVO

MENS INTRAMURAL ATHLETICS

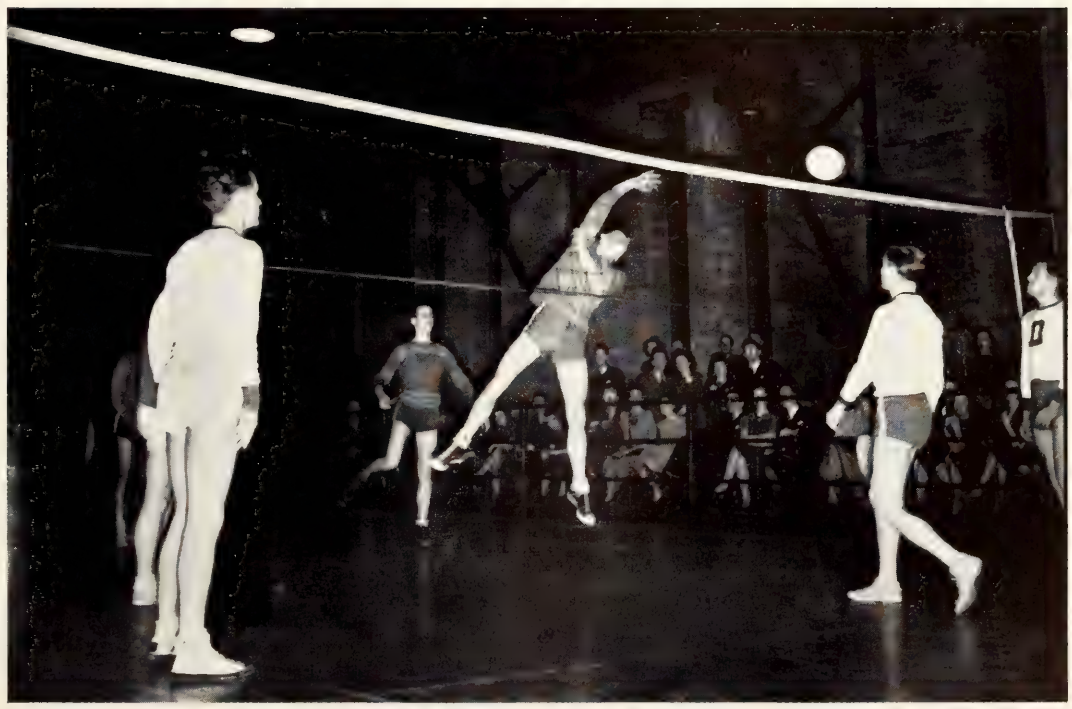

THE INTRAMURAL SPORTS COMMITTEE, 1940-41

Second Row: J. A. O. McKennitt, *Emmanuel;* J. J. MacKay, *Knox;* T. E. Martin, *Pharmacy;* S. N. Ballantyne, *Forestry;* J. N. Dickie, *S.P.S.;* W. R. Coleman, *Wycliffe.*

First Row: G. B. Goulding, *O.C.E.;* G. H. Clawson, *U.C.;* J. J. Ronayne, *St. Michael's;* H. L. Aboud, *Trinity;* F. W. Casserly, *Victoria;* D. R. Clark, *Medicine;* J. E. McCutcheon, *Supervisor of Intramural Activities.*

Absent: M. Tuchak, *Aerial Navigation;* F. W. Parrott, *Dentistry.*

Intramural Activities

SEVERAL hundred Varsity athletes of intercollegiate calibre added their strength to the intramural teams of the various faculties to make this an outstanding year for the Department of Intramural Activities. The announcement early last fall that intercollegiate athletics would be discontinued for the duration was met with alarm in some quarters, but the ready absorption of our intercollegiate men into the comprehensive intramural programme took care of any problem which might have developed at Toronto.

Despite the inroads on time made by military training and other war activities a full programme of sports was carried on and a substantial increase was shown in practically all activities. The need for recreation which becomes more vital in time of stress, was amply taken care of by the programme of activities which is designed to embrace the athletic needs of the whole student body.

Several innovations were made throughout the year. Four down football had a successful trial and four man basketball was popular in the upper gym. Six event swimming meets were inaugurated on a league basis and proved so interesting that fifteen teams participated. Intramural teams in basketball, lacrosse, water polo and swimming staged league and exhibition games at the Saturday evening "University Nights" which were so extremely popular during the spring term and at which the Athletic Executives of the various faculties acted in turn as hosts for an evening.

The extensive programme was carried out under the direction of the Intramural Sports Committee and John E. McCutcheon, Supervisor of Intramural Activities. The Committee, composed of Athletic Presidents of all Faculties and Colleges, met weekly throughout the year. W. R. Wilson, Victoria, was Chairman of the Committee until Christmas, when he left University for Active Service with the R.C.A.F. Henry Aboud of Trinity was then moved to the position of Chairman and J. J. Ronayne, St. Michael's, was elected to the position of Vice-Chairman.

The T. A. Reed Trophy for the Intramural High Point Championship

Winner 1940-41: Faculty of Applied Science and Engineering

ONE of the underlying principles in the promotion of sports is the development of a spirit of co-operation and understanding in the individual so that he may be better fitted to become a useful citizen in the community. Only when principles of this sort are fulfilled can we truthfully say we are teaching "Physical Education".

The T. A. Reed Trophy, emblematic of the all year High Point Championship, has done a great deal to foster a better understanding between the various Colleges and Faculties of the University, and, as it embraces all sports on the intramural programme, has been instrumental in further welding all of our Colleges into a unit where the individuals are working only for the good of the whole.

The Faculty of Applied Science and Engineering repeated their victory of last year and in so doing established a new high in the total points awarded. They are worthy champions and are to be congratulated on the organization which has been built by their Executive and athletes.

The race for second and third place has been the keenest in years and at the time of going to press University College, Aerial Navigation and Dentistry are grouped in that order, separated by only seventy-one points.

All that the Trophy stands for is exemplified in the efforts made by University College and Aerial Navigation. The Royal College through Athletic Director Gerald Clawson, his splendid Board and their immediate predecessors, has gained a new lease of athletic life and spirit which will have a lasting effect on those fortunate enough to come under its influence. Myron "Mike" Tuchak, Athletic President of Aerial Navigation, and his small faculty deserve equal praise for the magnificent effort which they have made throughout the whole year.

To those other faculties who failed to gain their place in the upper brackets we would say that while "to the victor goes the spoils", the sense of satisfaction in a job well done is its own reward.

UNIVERSITY COLLEGE FIRST COLOUR HOLDERS

W. C. Alcombrack
H. D. Axon
C. H. Ballagh
F. L. Balmer
R. Beames
G. D. Beatty
R. C. Biggs
T. R. G. Fletcher
J. P. Francis
J. K. Gerby
J. W. Gibson
F. H. R. Hall
J. A. E. Harvey
K. A. Hignell
C. H. MacCulloch
K. H. MacDiarmid
R. D. McDonald
H. A. McKinley
R. D. Mackintosh
C. J. McNulty
G. A. C. Meen

J. R. Brett
D. W. Campbell
G. H. Clawson
W. A. Cowan
G. E. Cutler
J. W. Davey
W. C. Dewar
C. L. Dubin
J. B. Essery
W. C. Hunter
P. D. Isbister
T. E. Jarvis
M. Y. Katz
B. M. Kinnear
R. H. Ledingham
S. Lichtig
D. B. Nichol
H. Nichol
G. S. Patchet
F. G. Paterson
A. Rotenberg
L. N. Smith
B. Swerling
F. R. Tisdale
I Zierler

UNIVERSITY COLLEGE ATHLETIC BOARD

Third Row: D. C. Rowat, *Harrier and Hockey;* I. Zierler, *B.W. and F.;* J. A. R. Grant, *First Year Representative;* G. E. Cutler, *Baseball;* F. J. G. Dallyn, *Second Year Representative.*

Second Row: H. E. Bailey, *Hockey;* F. H. R. Hall, *Badminton;* A. Rotenberg, *Water Polo;* M. Y. Katz, *Basketball;* K. A. Hignell, *Lacrosse, Third Year Representative;* W. C. Dewar, *Basketball;* K. A. Boyce, *Baseball.*

First Row: B. Swerling, *Squash;* C. L. Dubin, *Volleyball;* B. M. Williams, *Secretary;* G. H. Clawson, *Athletic Director;* T. E. Jarvis, *Golf;* J. R. Brett, *Skiing, Harrier;* J. W. Davey, *Fourth Year Representative.*

Absent: J. K. Gerby, *Soccer;* G. A. C. Meen, *Swimming;* G. D. Beatty, *Baseball;* M. T. O'Mara, *Publicity Director.*

UNIVERSITY COLLEGE RUGBY TEAM

Third Row: J. W. Gibson, A. D. Duncan, W. P. Hair, S. Feigman, R. Cameron, E. W. Nelson, B. M. Williams, *Manager.*

Second Row: D. B. Nicol, C. J. McNulty, C. H. Ballagh, J. A. G. MacDonald, N. J. Bitove, G. E. Cutler.

First Row: K. Faber, H. D. Axon, T. E. Jarvis, *Captain;* H. G. McKinley, W. C. Alcombrack.

Inset: J. W. Davey, I. Zierler, J. B. Essery.

UNIVERSITY COLLEGE SWIMMING TEAM

Second Row: H. A. McKinley, G. S. Patchet, H. D. Axon.
First Row: R. Biggs, R. Beames, G. H. Clawson, A. Rotenberg.

UNIVERSITY COLLEGE LACROSSE TEAM, DAFOE CUP FINALISTS

Second Row: C. J. McNulty, W. C. Alcombrack, K. H. MacDiarmid, D. W. Campbell, K. A. Hignell, *Manager;* J. W. Gibson.
First Row: R. H. Ledingham, C. H. MacCulloch, C. H. Ballagh, J. P. Francis.

VICTORIA COLLEGE MEN'S ATHLETIC UNION

Insert: Bill Wilson, *Ex-President*, now on Active Service.
Second Row: Bill Wheler, *Fourth Year Representative;* John Hogg, *Treasurer;* Tom Nixon, *Second Year Representative;* George Lewis, *First Year Representative.*
First Row: Bud Casserly, *President;* Dr. Brown, *Honorary President;* Al MacDonald, *Third Year Representative.*

VICTORIA COLLEGE GYMNASTIC AND FENCING CHAMPIONSHIP TEAM

Second Row: B. Wilson, V. Cunningham, R. Thiers, B. Horsey, J. Topsell.
First Row: D. Simpson, J. Toye, C. March.

VICTORIA COLLEGE LACROSSE TEAM

Inserts: Glen Munro, Clifford Lee.
Second Row: F. Casserly, *Captain;* R. Patrick, J. Kimber, H. Landell.
First Row: E. Rice, A. Farmer, *Manager;* H. Young, W. Fenton.

VICTORIA COLLEGE INDOOR TRACK TEAM

Second Row: Ron Cass, Hugh Bailey, Bob Miller, Merv Rutherford, George Lewis.
First Row: Dick Sully, Gerry Prodrick, Curtis King, Tom Herlick, Jim Hickling.

TRINITY COLLEGE ATHLETIC EXECUTIVE

Second Row: I. E. L. Rusted, *First Year Representative;* L. G. Henderson, *Committee;* H. L. Aboud, *Manager of Athletics;* J. C. Garrett, *Curator;* F. E. Rooke, *Assistant Treasurer;* E. H. Hutcheson, *Reporter.*

First Row: B. R. Morgan, *Secretary;* J. R. Henderson, *Vice-President;* R. S. Harris, *President;* Professor C. A. Ashley, *Treasurer;* J. H. C. Riley, *Committee.*

Trinity College Amateur Athletic Association

THE Trinity College Amateur Athletic Association is comprised of all male undergraduates enrolled in Trinity College and the undergraduates of other faculties living in Trinity House. The Association is governed by an executive elected annually by the members.

Last year the "Reform Party' was instrumental in bringing about several changes in the Constitution of the Association. Among these were a greater representation of non-resident students on the executive, and a new office of Manager of Athletics to look after Trinity teams participating in intramural sports.

The executive this year has undertaken to interview each freshman regarding his athletic ability. This information was tabulated and used throughout the year in picking men to represent Trinity in intramural sports.

At the beginning of the term the Association lost two valued members of the executive, Johnny Woods, who joined the navy and Jim Snyder, who is with the R.C.A.F. Since Christmas, Joe Harris, the president, has joined the teaching staff of Ridley College, and Eric Hutcheson is with the R.C.A.F.

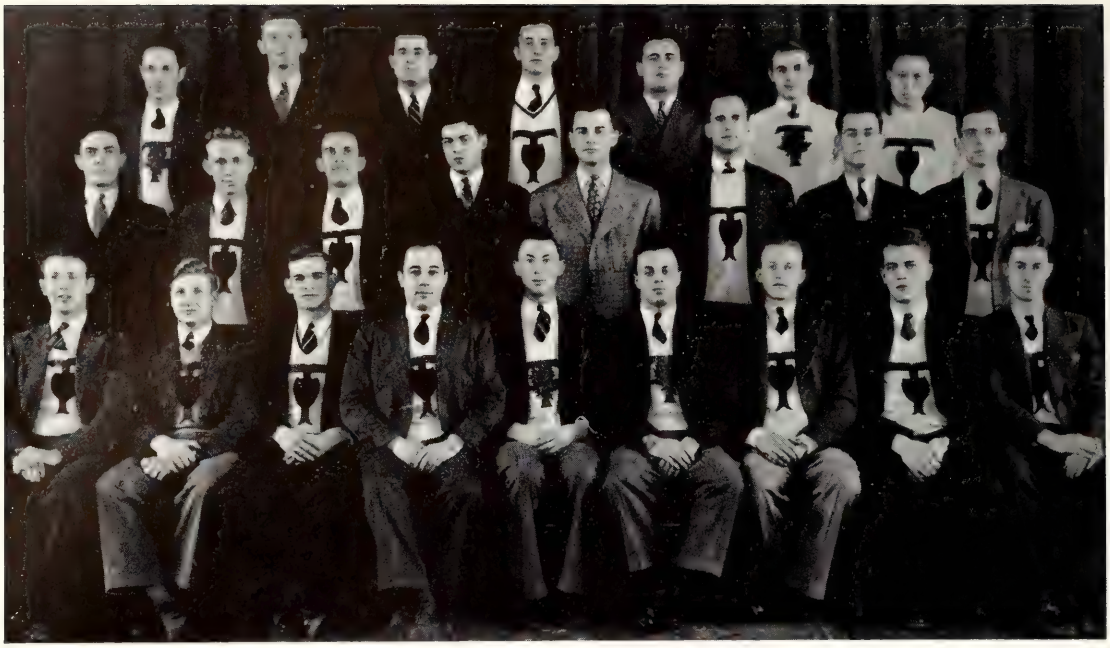

TRINITY COLLEGE "T" HOLDERS

Third Row: L. G. Delaney, D. McClelland, D. Boxer, D. Pyper, G. Southee, B. Delaney, F. Tseng.

Second Row: K. R. Cowan, D. Grieve, M. L. Goodman, W. R. McCormick, B. Gaby, P. Charles, F. E. Rooke, K. Thorpe.

First Row: L. Andrews, D. Partridge, L. Henderson, B. R. Morgan, J. Henderson, J. A. Whittingham, E. Caley, P. Alley, J. H. C. Riley.

TRINITY COLLEGE HOCKEY TEAM

Second Row: D. Lind, *Coach;* D. Boxer, H. MacMillan, L. Andrews, B. Leake, J. Henderson, W. Livingston, *Manager.*

First Row: J. A. Whittingham, J. C. Phillips, J. Jarvis, P. Frewer, D. McClelland.

TRINITY COLLEGE SOCCER TEAM

Second Row: J. F. Lowe, *Manager;* L. G. Delaney, C. G. S. Dawson, J. H. C. Riley, J. L. Grover, W. Halder, A. L. Jackson, *Coach;* J. F. Wagland.

First Row: G. Mendel, D. Ker, R. L. T. Baillie, J. C. Phillips, F. L. C. Stinson, G. M. E. Clarkson, H. G. C. Parsons, P. Blaker.

TRINITY COLLEGE VOLLEYBALL TEAM

Second Row: K. Thorpe, L. G. Delaney, F. E. Rooke, K. R. Cowan.

First Row: B. R. Morgan, J. H. C. Riley, *Manager;* Francis Tseng, *Coach.*

ST. MICHAEL'S COLLEGE ATHLETIC DIRECTORATE
Left to Right: A. RAGUSA, W. FLAHERTY, J. J. RONAYNE, *President;* W. ROBERTS, W. GORMAN.

Athletic Directorate

ALTHOUGH at the date of this writing St. Michael's had won no inter-faculty championships during the school year 1940-41, the college was well represented in all team sports. This is evidenced by the fact that teams were entered in the following sports: Football, Lacrosse, Tennis, Water Polo, Swimming, Squash, Volleyball (2), Hockey (2), Baseball (2), and Basketball (5).

While it is always great to be a winner, and St. Michael's has had her share of victories in the past, the Double Blue emerged without a championship title this year. However, a large percentage of the student body took part in athletics and great advancement was made in the promotion of competitive sports.

The Athletic Directorate was under the guidance of Fr. J. Sheridan and Fr. A. O'Brien and was composed of Jack Ronayne, President; Bill Flaherty, III; Bill Roberts, II; Tony Ragusa, I; and Bill Gorman, Western.

To Fr. John McIntyre, who coached our football team, we voice the fond hope that he will be at the helm when autumn comes again.

The Directorate wishes to extend its gratitude to Mr. John Ruth, C.S.B., and Mr. Frank McCarty, C.S.B., without whose help athletic affairs at St. Michael's could not have proceeded so smoothly.

It was the aim of the Directorate to provide for every student, regardless of his ability, ample opportunity to take part in team sports. With this end in view, twenty teams, including the seventeen teams already mentioned, in addition to three teams entered in the City Basketball League, went out to do battle under the banner of the Double Blue.

The role of athletics in the curriculum of St. Michael's College is, and deservedly so, a secure one. Sports play an important part in the development of character, and, after all, that is the end in view.

ST. MICHAEL'S COLLEGE FOOTBALL TEAM

Third Row: W. Natoli, *Assistant Manager;* E. Maloney, F. Buckley, W. Guerinot, F. Quinn, S. Hughes, W. Roberts, E. Heintz, *Manager;* F. Springer.

Second Row: T. Murphy, J. Coughlin, T. Jacob, A. Ragusa, W. Weidman, L. Tierney, J. Agro.

First Row: L. Moran, J. J. W. Dunn, T. O'Reilly, Fr. J. McIntyre, C.S.B., *Coach;* J. J. Ronayne, W. Flaherty, R. Schantz.

Absent: J. Wilpers, J. Darte, B. Podcasy, F. Springer, A. Coates, J. Gardiner.

ST. MICHAEL'S COLLEGE "A" AND "B" HOCKEY TEAMS

Second Row: J. Driscoll, M. Mamczasz, T. Jacob, J. Corkery, S. Hughes, J. O'Sullivan, J. Knowlton.

First Row: L. Slotwinski, J. J. Ronayne, F. Buckley, P. Lavery, M. Fyfe, L. O'Brien, L. Tierney, F. Bennett.

Absent: W. Callaghan, D. Hector, R. Flaherty, *Manager;* Mr. J. Ruth, C.S.B., *Coach.*

ST. MICHAEL'S COLLEGE LACROSSE TEAM

Second Row: P. Lavery, F. Buckley, A. Gendron, F. Bennett.
First Row: L. Fitzpatrick, J. Gregson, J. O'Sullivan, J. Corkery.
Absent: D. Hector, W. Cassidy, C. Morrison, Mr. F. McCarty, C.S.B., *Coach.*

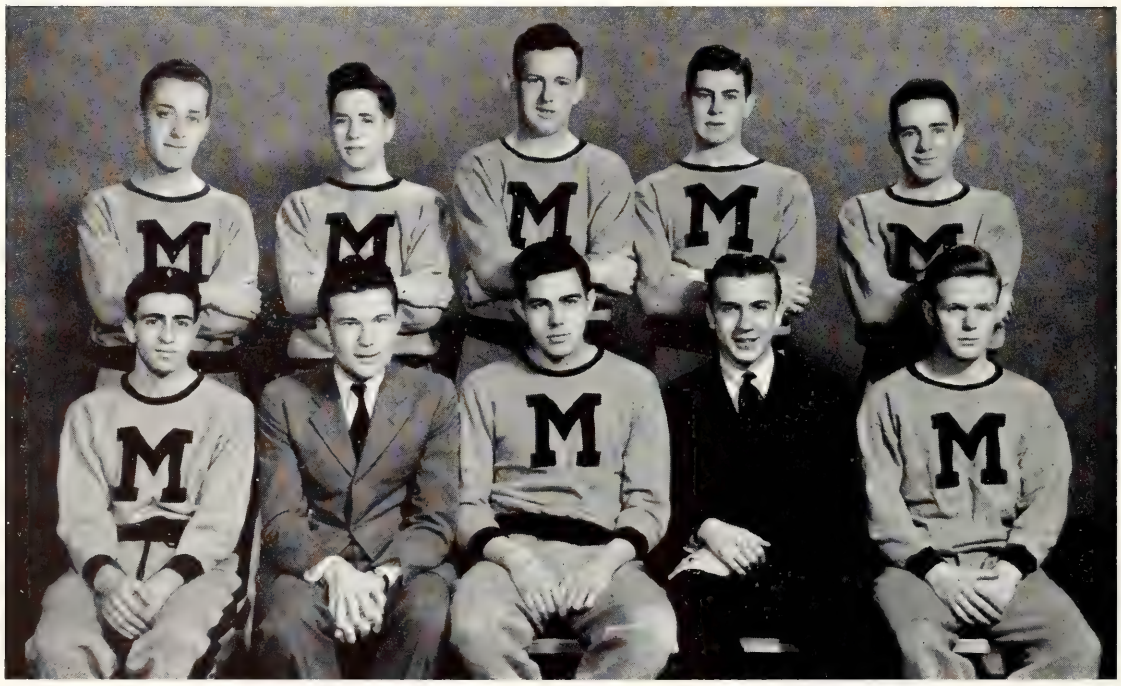

ST. MICHAEL'S COLLEGE WATER POLO AND SWIMMING TEAMS

Second Row: L. Slotwinski, B. O'Brien, J. Brady, J. J. W. Dunn, R. Crane.
First Row: G. Gianfranceschi, H. Remmer, *Manager;* R. Schantz, C. Kieffer, *Coach;* R. Flaherty.

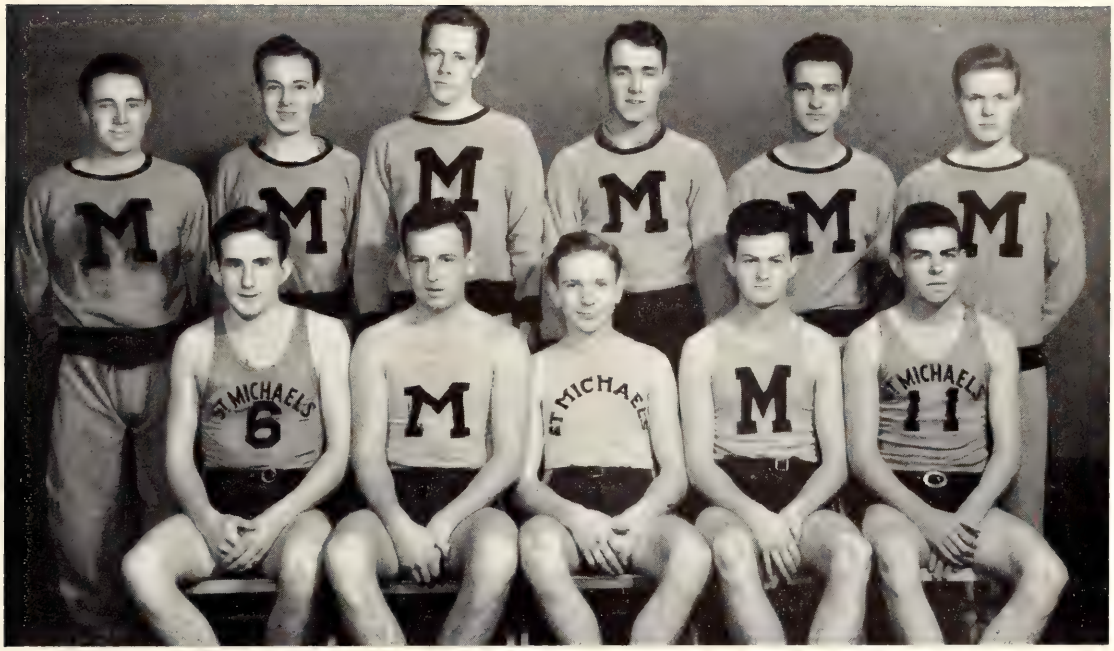

ST. MICHAEL'S COLLEGE FIRST BASKETBALL TEAM

Second Row: R. Crane, J. Buerger, F. Curry, J. Cloonan, J. Agro, R. Flaherty.
First Row: J. Coughlin, J. Brady, L. Barry, J. Callan, F. Battersby.

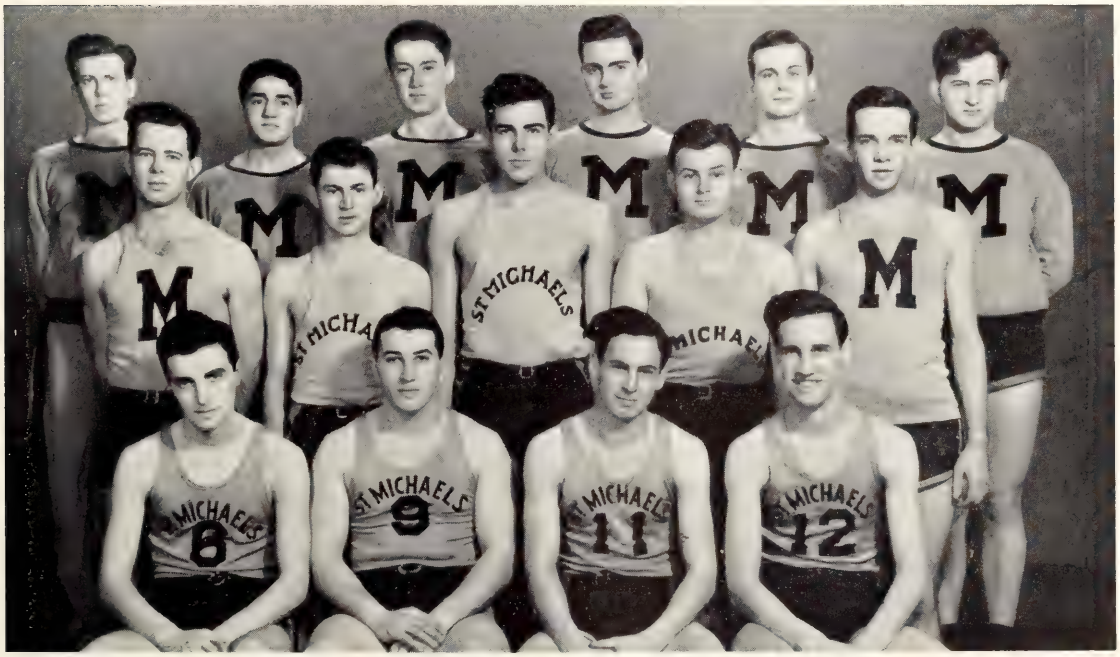

ST. MICHAEL'S COLLEGE SECOND BASKETBALL TEAM

Third Row: W. Natoli, A. Ragusa, W. Kelly, R. Moynihan, R. Sullivan, F. Sobolewski.
Second Row: J. J. Ronayne, E. Heintz, R. Schantz, F. Springer, T. Murphy.
First Row: J. Killea, E. Maloney, Walt Guerinot, W. Guerinot.

WYCLIFFE COLLEGE ATHLETIC ASSOCIATION

Second Row: F. C. SUTHERST, B.A., *Secretary;* F. K. KNIGHT, *Curator.*
First Row: W. L. MCDONALD, *Vice-President;* W. R. COLEMAN, B.A., *President;* H. C. HAZELL, B.A., *Treasurer.*

Wycliffe College Athletic Association

THE main effort of the Athletic Association this year has been to create interest in all branches of sport among the students, not so much from a view of competitive success, but rather from the more important viewpoint of the total number of men engaged in competition. More than two-thirds of the men in residence were engaged in at least one branch of Intramural sport during the past year.

Although Wycliffe did not win the Harrier, the twenty-three men who entered and finished the course gained more points for the T. A. Reed Trophy than the winners themselves did.

In addition, there were two finalists in the Novice Wrestling, two Basketball teams, Soccer and Baseball teams, and a Water Polo team for the second time in history. The five men chosen from Wycliffe on the non-active Intercollegiate Track teams compose one-quarter of the men selected.

KNOX COLLEGE SOCCER TEAM—JOINT INTRAMURAL SOCCER CHAMPIONS
1940-41

Third Row: G. Marsh, *Manager;* R. Currie, N. Barr, J. Near, D. Anderson, O. Weir.
Second Row: J. MacKay, J. Graham, P. Schissler, A. McKenzie, I. MacSween, D. Archibald, L. Self.
First Row: D. Evans, F. Barr, F. Thompson, *Coach;* J. Jack.
Absent: R. Stewart.

KNOX COLLEGE "A" BASKETBALL TEAM

Second Row: G. Marsh, *Manager;* F. Barr, B. Moorhead, G. Crawford, J. MacKay, W. Fountain, *Coach.*
First Row: R. Ferguson, O. Weir, *Captain;* K. Morrison, G. Johnston.

EMMANUEL COLLEGE ATHLETIC ASSOCIATION

Second Row: S. J. Kitchen, H. G. Pritchard, B. S. Morwood, R. C. S. Crysdale, H. E. Frid, D. J. Proctor.

First Row: W. G. Rivers, J. A. O. MacKennitt, *President;* Prof. G. A. MacMullen, *Honorary President;* F. G. Patterson, D. A. Green, K. A. Moyer.

Emmanuel College Athletic Association

THE Emmanuel College Athletic Association has once again enjoyed a very successful year. Following up the fine start it made last year when it first became a separate, independent organization in the College, this Association has been responsible for enlisting an interest in athletics that is noteworthy.

Due to the comparatively small enrollment in Emmanuel College it is necessary that a high percentage of the men take part in athletic competition. The response is one of which we are justly proud. In spite of the fact that this is the only association on the campus which is limited entirely to theologs, it has entered teams in practically all branches of sport. Notable this year are the Volleyball and Water Polo Teams. In Volleyball the finals were reached; the Water Polo Team promises to be a strong contender for the championship and up to date has not been defeated.

The credit for the success of this Association goes not to any individuals but to the enthusiastic co-operation of the College as a whole.

S.P.S. Athletic Association

CONGRATULATIONS, men of S.P.S. With the C.O.T.C. and the Training Centre Battalion taking up the majority of your extra hours, you have still found time to make 1940-41 the best year in the history of "School" athletics.

In the fall, the athletic machinery of this faculty got off to a flying start in the Intramural Sports schedule. Scarcely giving us time to get the summer dust off our slide-rules, the golf team hitch-hiked out to the Glen Eagles Country Club and chalked up School's first championship. History was made this year when the Junior and Senior Rugby teams swept through all opposition to finally share the Mulock Cup. Interfaculty Championships have also been won this year in Lacrosse, Swimming, Harrier, Track, and Novice Boxing, Wrestling and Fencing.

This faculty has potential champions in hockey and basketball with the baseball and water polo teams leading the parade in their respective groups. From all reports, we can look for the Squash team to repeat their championship drive of last year.

Thus, with more championship teams than you could shake a stick at, and quantity, combined with quality, it is little wonder that S.P.S., at this writing, is leading its closest competitor in the T. A. Reed Trophy competition by over 300 points.

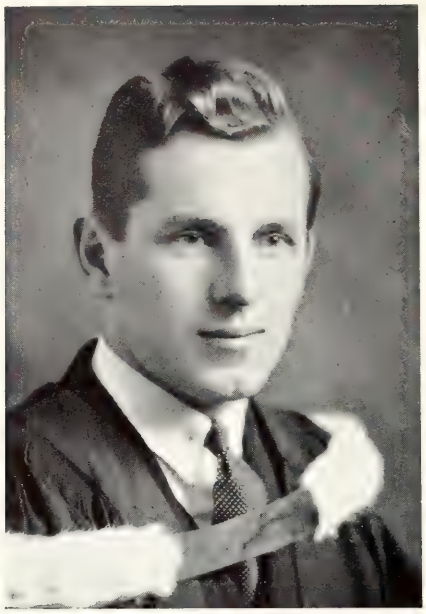

The Bronze "S"

THIS year the graduating class has awarded its highest athletic honour to Stew Munro. For four years his team play and sportsmanship have featured many of School's games.

Coming here in 1937, he immediately began his career with the Junior Rugby Team. Not satisfied to be idle during the Spring Term, he joined the hockey and baseball ranks. When rugby practices began in the Fall, Stew was out there "bright and early". Hockey and baseball again claimed his spare moments during the Spring session. With the start of Third year Stew joined the Varsity Intermediate Rugby squad, and also played hockey and baseball for his faculty. During his final year he played on the championship Senior Rugby Team (joint champions with Junior School). Baseball and hockey took up much of his time and energy during the final hectic three months of his year.

To top this grand athletic record, Stew was awarded the Phene Memorial Trophy by his team-mates of the Senior School Rugby Team in recognition of his splendid work on the gridiron.

Besides these achievements, his executive ability has led him into the positions of Vice-President and President of his class respectively during the last two years, and he was elected to the Vice-President's position on the 4T1 Permanent Executive.

This all adds up to a very enviable record, and the Class of 4T1 wishes you every success. Good luck, Stew!

S.P.S. "S" AND "T" HOLDERS

Fourth Row: I. Sloane, R. Quittenton, W. Robinson, P. Turner, J. Jaffe.

Third Row: W. Hodgson, J. Mees, J. Quist, W. Campbell, J. Brennan, J. McLinden, R. Forestell, B. Kelly.

Second Row: L. Wood, F. Radmore, D. Allan, F. Kellam, W. Biggs, P. Schell, W. Steeves, T. Kingsmill.

First Row: D. Marshall, H. Moorehead, J. Hawkins, F. Demarco, D. Roland, J. Flett, C. L. Baker, H. Mole.

S.P.S. SENIOR RUGBY TEAM

Left to Right: A. Stukus, *Coach;* D. G. Finlayson, W. E. Hodgson, J. K. Hurst, J. F. Flett, J. S. Munro, D. W. Marshall, J. E. Reynolds, R. B. Paul, F. A. Percival, C. G. Rueben, H. J. Barrett, J. H. Mees, R. W. Fugler, C. L. Baker, F. Demarco, J. H. Smith, A. J. Barry, J. W. Bell, *Manager.*

S.P.S. SENIOR HOCKEY TEAM

Left to Right: S. Munro, J. Fitzpatrick, H. Mole, J. McLinden, B. Underhill, D. Allen, R. Forestell, B. DesRoche, J. Quist, E. Bridgeland.

S.P.S. THIRD HOCKEY TEAM

Left to Right: J. E. Reynolds, *Manager;* D. Barnes, W. Bland, C. Livingston, R. Code, F. Demarco, N. Prideaux, J. Quist.

S.P.S. SENIOR BASKETBALL TEAM

Left to Right: H. Coupe, A. Halford, J. Bell, D. Finlayson, W. Bryce, F. Allen, H. Maclean, P. Schell.
Absent: H. Barrett, E. Reynolds.

S.P.S. THIRD BASKETBALL TEAM

Second Row: P. Onasick, W. Johnson, J. Bell, F. Demarco.
First Row: T. Campbell, F. Lewarne, I. McCallum, H. Berrin. C. Theuerle.

S.P.S. SENIOR BASEBALL TEAM

Second Row: W. Diak, B. Edwards, H. Barratt, A. Barry, J. Hirschorn, S. Munro.
First Row: F. Starr, J. Jaffe, L. Pancer, *Manager.*

S.P.S. THIRD BASEBALL TEAM

Second Row: C. Livingstone, D. Olsen, J. Leitch, D. Marshall, G. Morris, W. Robinson.
First Row: R. Timms, W. Bland, O. Smith, *Manager;* V. Smith, W. Glynn.

S.P.S. SENIOR LACROSSE TEAM

Left to Right: W. Bryce, J. Quist, *Manager;* F. Newman, A. Lambe, G. Reeves, K. Gilbert, F. Radmore, F. Starr, H. Moorehead.

S.P.S. BOXING, WRESTLING AND FENCING TEAM

Second Row: W. Henry, K. O'Donnell, W. Ramore, J. Cutt, N. Mustard, F. Dobson, *Manager.*
First Row: A. Chepkin, R. Fox, J. Heffernan, R. Ritchie, J. Bulando, H. Huckle.

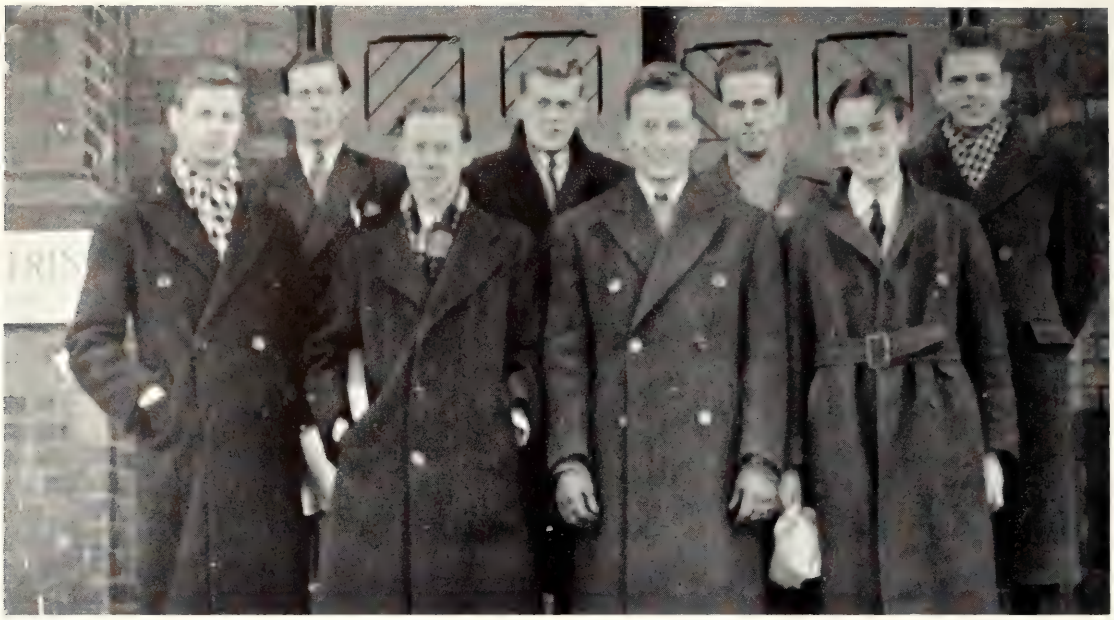

S.P.S. SENIOR SKI TEAM

Second Row: B. Bolton, W. Kingsmill, K. Netter, R. Smart.
First Row: J. Ellis, J. Fox, D. Clark, F. Connor.

S.P.S. TRACK TEAM

Second Row: D. Marshall, L. Peckover, R. Hamilton, J. Hurst.
First Row: F. Lewarne, G. Lorimer, D. Finlayson, J. Watts, B. McDonough.
Absent: G. Goodwin, R. Foulis.

S.P.S. SENIOR SWIMMING TEAM

Second Row: W. Staples, T. Graham, R. Muller, W. Payne, F. Demarco, *Manager.*
First Row: G. Rimmer, J. Brace, M. Gottlieb, Moffatt, J. Northwood.

S.P.S. SENIOR WATER POLO TEAM

Second Row: G. Reeves, F. Demarco, W. Staples.
First Row: P. Turner, *Manager;* D. Allan, F. Idenden, P. Rogers.

Medical Athletic Association

THE Medical Athletic Association is composed of the entire male student body in the Faculty of Medicine. A governing Executive which consists of a representative from each year is annually elected.

The Executive is comprised of an Honorary President, who is chosen from the Faculty, and a President, Vice-President and Secretary-Treasurer which represent the Sixth, Fifth and Fourth years respectively. Besides the junior year representatives a reliable Quartermaster is chosen by the Executive to purchase and look after the athletic equipment.

With the temporary discontinuation of Intercollegiate athletics, competition in Interfaculty sports has been extremely vigorous in every field. The "Medsmen", as usual, entered a large number of teams such as Basketball, Volleyball, Baseball, Lacrosse, Squash, Junior and Senior Rugby, Soccer and Ski teams; all have represented the Faculty well. The Junior and Senior Water Polo teams are at present showing great promise as they strive toward championships.

On the whole, the Association is well pleased with the athletic progress made this year, fully realizing the tax on spare time, made by a full time-table and the new Training Centre Battalion, which take their toll of would-be competitors.

MEDS "M" AND "T" HOLDERS

MEDS. SOCCER TEAM, CO-INTERFACULTY CHAMPIONS

Second Row: C. E. Robertson, B. A. Seymour, D. R. Clark, M. P. Townsend, S. C. Robinson, J. E. Rundle.

First Row: D. Baird, S. Davey, T. A. B. Boyd, E. J. Welford, E. A. N. Lambert.

MEDS. III BASKETBALL TEAM

Second Row: D. R. Wilson, D. P. Bryce, D. S Kahn.
First Row: P. Marchant, W. G. McClure, R. G. Murray, S. Kling, E. W. Barootes.
Absent: D. R. Clark.

MEDS. SENIOR WATER POLO TEAM

Second Row: H. Z. Sable, R. G. Murray, J. A. P. Turner, R. W. Cram, T. A. B. Boyd.
First Row: A. M. Park, D. W. S. Best, S. C. Best.
Absent: J. C. Baldwin, M. M. Culliner.

DENTAL ATHLETIC COMMITTEE

Second Row: M. A. Murphy, L. H. Chapman, N. Godfrey, D. Florence, A. Cook, T. McKee.
First Row: J. Mullett, W. Clark, F. Parrott, G. Smockum, W. Hambley.

Dental Athletic Committee

THE Dental Athletic Committee is composed of the managers of all the different sports which the college enters in Interfaculty competition. The chairman of the committee is elected by the managers and represents the college on the Intramural Sports Committee.

The past year has found the college very high in the running for the Reed Trophy. The "A" Volleyball Team won the championship. Strong teams were also entered in Rugby, Lacrosse and Baseball.

This year's graduating class has been very active in Athletics and their loss will be strongly felt by the college.

To the incoming executive for 1941-1942, we extend our hope for a successful season.

Dental Athletics

ATHLETICS at the Faculty of Dentistry are controlled by the Athletic Committee. It is composed of members representing all the different branches of sport in which the Faculty has teams entered.

The President of Athletics is elected from this Committee and holds a seat on the Students' Cabinet and also represents the Faculty on its Intramural Sports Committee.

This year, the Dental Interfaculty Teams have been quite successful in the different sports and to the incoming executive may we extend our hopes for success in the 1941- 1942 session.

DENTAL VOLLEYBALL TEAM

Left to Right: Mullett, Sneider, Smyth, Brett, Sproule, Elliott, MacKenzie.

DENTAL RUGBY TEAM

Left to Right: Dr. Holmes, Parrot, McKee, Corcoran, Crouch, Costaldi, Hawton, Coleman, Woods, Francissi, Hambly, Bajurney, Hutchison, Humeniuk, Millan, Ferguson, Beattie, Green.

DENTAL HOCKEY TEAM

Second Row: Channell, Ferguson, Hambley, Fitz-Gerald, Crouch.
First Row: Burgman, McKee, Wood, Sibbald, Biglow.

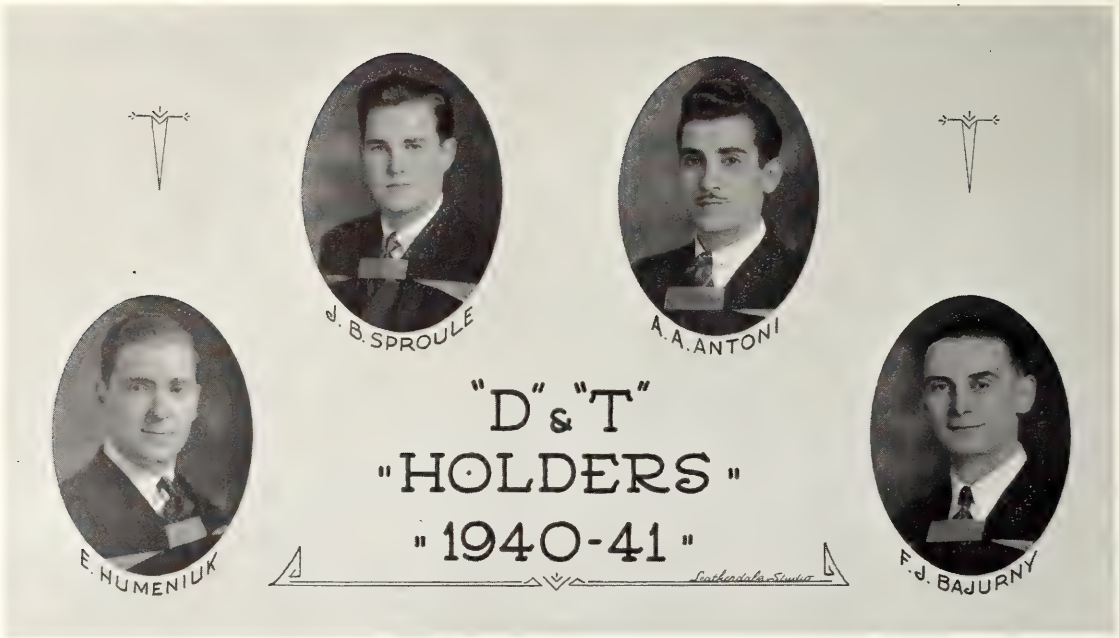

DENTAL SOCCER TEAM

Second Row: Kennedy, McFarlane, Moore, Feasby, Schwalm, Scott, Chapman, Cook, Mullett.

First Row: Antoni, Granger, Mason, Clee, Elliott, Johns, Biglow.

DENTAL "A" BASEBALL TEAM

Second Row: Shapira, Coleman, Hambley, Weiler, Saltzman.
First Row: Smockum, Cameron, Chapple, Sproule.

DENTAL "A" BASKETBALL TEAM

Second Row: McColl, Hambley, Saltzman.
First Row: Andrews, Mullett, Brett.

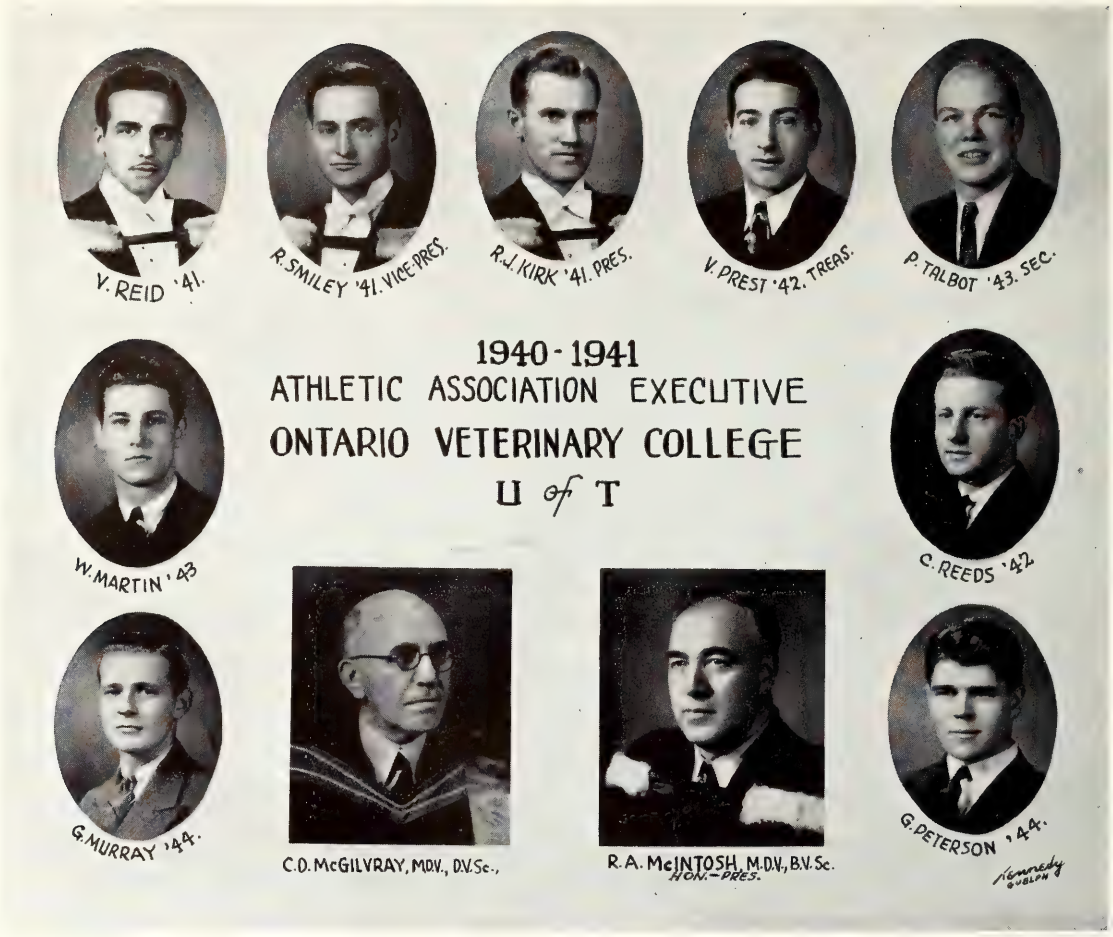

Ontario Veterinary College Athletic Association

ATHLETIC activities this year suffered some restrictions. These were entirely self-imposed because of the small amount of time available for sports.

Some inter-year contests in bowling, basketball, and hockey were held and enthusiasm as always ran at a high level.

The spirit of competitive sport was kept alive by a basketball and hockey team. The basketball team played in a much smaller league, and emerged with top honours. The hockey team, as always, was a great credit to its colours.

PHARMACY "A" BASKETBALL TEAM

Second Row: L. D. Bennett, J. Litchen.
First Row: F. I. Levine, J. H. Garratt, *Manager;* F. H. Pulham.
Absent: S. Willer, I. Berger.

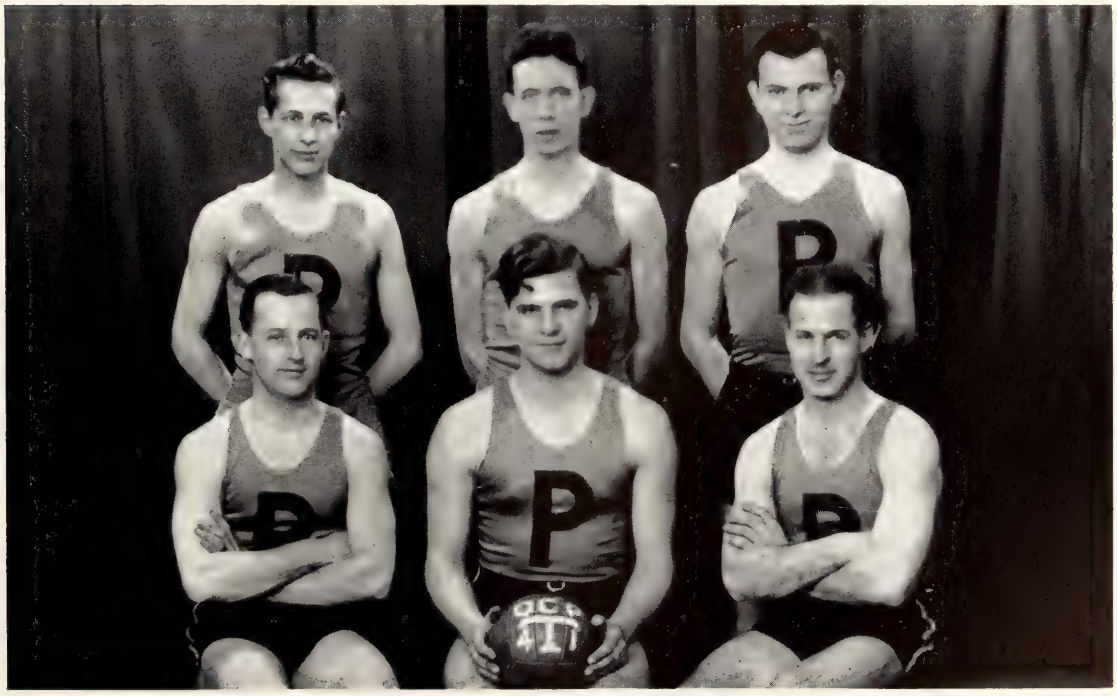

PHARMACY "B" BASKETBALL TEAM

Second Row: W. A. Walther, G. R. Jeffers, S. Pelchovitz.
First Row: H. A. Steele, T. E. Martin, *Manager;* H. C. Newman.
Absent: E. Titcher, B. G. Rowsell, L. Kestenberg.

PHARMACY BASEBALL TEAM

Second Row: H. P. Skitch, R. W. Binning, L. G. Elliott, L. D. Bennett, D. R. Krauel.
First Row: S. Jourard, J. Litchen, J. R. Boyes, *Captain;* J. H. Garratt, *Manager;* W. E. Lee.
Absent: J. W. Cox.

PHARMACY HOCKEY TEAM

Second Row: L. D. Quirk, W. R. Russell, K. J. Jardine, G. R. Jeffers, J. R. Boyes, R. W. Binning.
First Row: W. A. Walther, S. N. Stevenson, *Manager;* R. E. Dunning, *Captain;* G. Casselman, L. G. Elliott.

PHARMACY "A" LACROSSE TEAM

Second Row: L. D. Quirk, D. W. Hall, K. J. Jardine.
First Row: G. R. Jeffers, D. G. Harkness, W. E. Lee, *Captain;* J. R. Boyes.
Absent: R. Tompson, *Manager;* W. F. Jones.

PHARMACY "B" LACROSSE TEAM

Second Row: R. E. Dunning, H. Mecklinger, W. R. Russell, S. Jourard, J. Litchen, H. C. Newman.
First Row: H. A. Steele, T. E. Martin, W. E. Lee, *Manager;* G. Casselman, G. L. Kitchen.
Absent: J. W. Cox.

PHARMACY SOCCER TEAM

Second Row: R. W. Binning, W. R. Russell, W. R. Dallas, J. R. Boyes, W. E. Lee, H. C. Newman.

First Row: L. D. Quirk, J. H. Garratt, T. E. Martin, *Manager;* G. Campbell, *Captain;* H. P. Skitch, W. A. Walther, R. E. Dunning.

Absent: G. L. Langford.

PHARMACY "A" VOLLEYBALL TEAM

Second Row: J. Litchen, W. R. Russell, G. R. Jeffers, F. I. Levine.

First Row: I. Milton, *Captain;* D. R. Krauel, *Manager;* H. A. Steele.

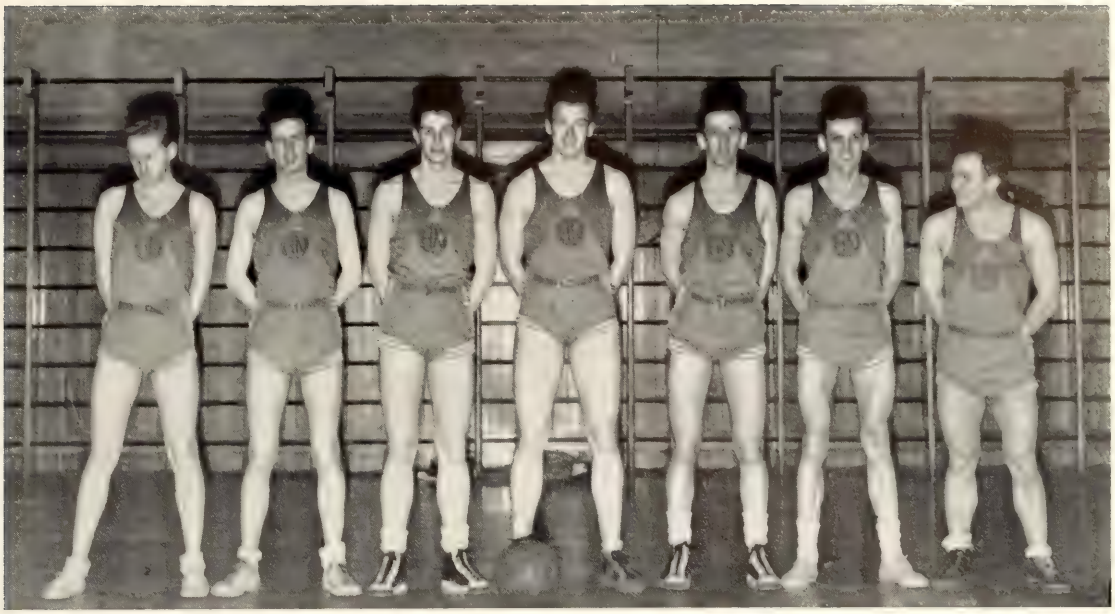

AERIAL NAVIGATION BASKETBALL TEAM

Left to Right: J. Reilly, F. Sheffield, J. Price, R. Lake, Wm. Scott, J. Van Huyse, M. Tuchak.

AERIAL NAVIGATION VOLLEYBALL TEAM

Second Row: J. Price, R. Lake, J. VanHuyse.
First Row: L. Haber, J. Reilly, M. Tuchak.

O.C.E. BASEBALL TEAM

Second Row: Johnnie Eccles, Bev Toulding, Bill Jefferies, Bill Setterington, Jim Ratcliffe, Ken Thom, Charlie Belchamber.
First Row: Rheo Scantland, Ivor Wynne, Fred Siberry, Wally Roberts, *Manager;* Fred Pollard, Dave Shopiro, Vern Wendorf.
Absent: Bill McMaster.

O.C.E. "A" BASKETBALL TEAM

Second Row: Johnnie Eccles, Dick Charbonneau, Wally Brown, Harold Brown, Charlie Prince.
First Row: Fred Pollard, Charlie Belchamber, George Oliphant, *Manager;* Ivor Wynne, Jack Aymer.

O.C.E. TRACK TEAM, INTRAMURAL CHAMPIONS

Left to Right: Wally Brown, Harold Brown, Bob Paul, Johnnie Eccles, Charlie Belchamber, Vern Wendorf, Rheo Scantland.

O.C.E. HOCKEY TEAM

Second Row: Prof. Lougheed, *Honorary Coach;* J. Boddington, F. Pollard, W. Foulds, W. Roberts, J. Molyneaux, K. Thom, F. Siberry, Bev. Goulding, *Manager.*

First Row: R. Scantland, J. Munro, I. Wynne, V. Wendorf.

Absent: T. Gallagher, R. Charbonneau.

VELUT
ARBOR
ÆVO

WOMENS INTRAMURAL ATHLETICS

University College Women's Athletics

THE sports season was started by the annual golf tournament, which was held at Mississauga Golf Club, and was sponsored by U.C. Marion Walker managed the tournament and also won the low gross.

The Interfaculty Tennis Tournament was played on St. Hilda's courts. Barbara Girdwood managed the U.C. team.

Since there were no intercollegiate sports this year, the interfaculty basketball matches were the important games. As usual, U.C. entered three teams in the league: The Seniors, coached by Andrina MacFarlane and managed by Eric Armstrong; the Juniors, coached by Helen Gurney and managed by Kay Coleman; and the Freshies, coached by Vivian O'Neil and managed by Lorraine Paton. The Juniors reached the finals, where they were defeated by Vic Seniors.

There was a very good entry in the badminton tournament. The finals in the singles were played between Shirley Geldert and Betty Allen. U.C. is doing well in the Interfaculty Tournaments which are being played at time of writing. Jean Wallace is managing the U.C. team. There is also a doubles tournament.

U.C. won the Women's Interfaculty Skiing Meet with Ann Trow, "Punch" Gallie and Barbara Bott playing first, second and third respectively. "Punch" Gallie was co-president of the University Ski Club, and Joan Carter the U.C. Representative.

U.C. won the very closely contested Interfaculty Swimming Meet. Betty Mortimer won the U.C. Meet. In the Intercollegiate Telegraphic Meet Charlotte Hahn, Dot Hobson, Betty Mortimer, Bobbie MacDonald and Joan Carter of U.C. swam in the different events. Marion Vanstone managed the U.C. Swimming Team. The enthusiastic Hockey Team coached by Tommy Jarvis and Wilkie Davey, and managed by Doris Ankerman, played in the finals of the Interfaculty Hockey against St. Hilda's.

UNIVERSITY COLLEGE WOMEN'S ATHLETIC COUNCIL

Second Row: Barbara Girdwood, Jean Wallace, Kay Coleman, Marion Walker, Marion Vanstone.

First Row: Anna Marie Smart, Erie Armstrong, Catherine Bryans, *Director;* Doris Ankermann, Joan Carter, Lorraine Paton.

UNIVERSITY COLLEGE WOMEN'S TENNIS TEAM

Left to Right: Margaret McGrath, Helen Heller, Eva Verner, Barbara Greenleaf, Shirley Geldert, Barbara Girdwood, *U.C. Tennis Representative.*

Absent: Betty Kettles.

UNIVERSITY COLLEGE WOMEN'S BADMINTON TEAM

Second Row: Jean Wallace, *Manager;* Kay Bryans.

First Row: Shirley Geldert, Betty Allen, Margaret Biggar, Emily Hodgins.

UNIVERSITY COLLEGE WOMEN'S SENIOR BASKETBALL TEAM

Second Row: Mary Emmett, Erie Armstrong, Andrina Macfarlane, *Coach;* Edith Caster, Joyce Laing.

First Row: Marg James, Mary Kirkland, Agnes Cameron, *Captain;* Emily Hodgins, Betty Kettles.

UNIVERSITY COLLEGE WOMEN'S JUNIOR BASKETBALL TEAM

Second Row: Betty Allen, Kay Coleman, *Manager;* Margaret Stock, Zoe Christie, Madeline Mallard.

First Row: Joan Carter, Jean Hayden, Helen Gurney, *Coach;* Kaye Cuninghame, Betty Mortimer, *Captain.*

Absent: Margaret Ham.

UNIVERSITY COLLEGE FRESHIE BASKETBALL TEAM

Second Row: Marjorie Curl, Mary Graham, Anne Sassen, Barbara Ander.

First Row: Eleanor Sinclair, Anne Trow, Vivien O'Neill, *Coach;* Bette Near, Lorraine Patten, *Manager.*

UNIVERSITY COLLEGE WOMEN'S HOCKEY TEAM

Second Row: Joan Carter, Ada Smith, Sally Watt, Phyllis Hall, Yvonne Day.

First Row: Betty Verity, Doris Ankermann, *Manager;* Betty Mortimer, Reva Brownell, Margaret Abbott.

Absent: Tommy Jarvis, Wilkie Davey, *Coaches.*

UNIVERSITY COLLEGE WOMEN'S SWIMMING TEAM

Second Row: Pat Austin, Joan Carter, Margaret Stock, Marion Vanstone, *Manager.*

First Row: Nancy Fraser, Barbara Bott, Dot Hobson, Gwen Evans, Margaret Earl.

Absent: Betty Mortimer, Bobbie McDonald, Charlotte Hahn.

VICTORIA COLLEGE WOMEN'S ATHLETIC EXECUTIVE

Second Row: Jean Stirling, Laura McLeod, Lois Davidson, Vera Argument, Helen Carefoot, Jean Crawford, Donna Maclennan.

First Row: Ruth Thomson, Beryl Pollock, *Treasurer;* Ruth Danard, *President;* Molly Moore, *Secretary;* Doris Sargeant, Elizabeth Jackson, Isabel Gemmill.

VICTORIA COLLEGE WOMEN'S CHAMPIONSHIP BASEBALL TEAM

Second Row: Helen Carefoot, Ruth Honey, *Coach;* Helen Rodd.

First Row: Isabel Park, Elise Hurst, Laura McLeod, *Curator;* Audrey Geer.

VICTORIA WOMEN'S SR. BASKETBALL INTERFACULTY CHAMPIONS

Second Row: Win Hardy, Beryl Pollock, Molly Moore, Ruth Danard, Jean Stirling.

First Row: Margot Booth, Phyllis Hulse, Jean Crawford, Ruth Thomson, Billy Steele, Elizabeth Jackson.

Absent: Jean Lennox, *Coach.*

VICTORIA COLLEGE WOMEN'S TENNIS TEAM

Second Row: Viola Noden, Ida Tipp, Christina Brownlee.

First Row: Betty Bell, Virginia Rappell, Florence Allan.

ST. HILDA'S COLLEGE ATHLETIC EXECUTIVE

Second Row: Agnes Ireland, Peggy Clement, Connie Harrison, Mary Skeeles, Barbara Conway, Rosemary Annesley.

First Row: Betty Hungerford, Leatha Young, Joan Griffith, Helen Worthington, Adine Seagram.

St. Hilda's College Athletic Association

THE Athletic Association is run by a committee consisting of President, Vice-President, Secretary and Treasurer, together with heads of the various departments and a representative from the first year. This committee exists as the executive for the College Association, which comprises all students of St. Hilda's. The executive decides upon the agenda for the athletic meetings, at which all sports participated in are discussed.

The tennis champion is yet to be discovered in the Spring, but by the process of elimination Joan Griffith, Mary Skeeles, Connie Harrison, Elinor McLaughlin, Adine Seagram and Margaret Woods represented the college in the intramural tournament in which Mary Woods, our English freshie, reached the semi-finals.

Two basketball teams competed with the other colleges, and although the freshies put up a good fight and lost, the senior team advanced to the play-offs.

Golf and skiing are not our best accomplishments, but this year more girls entered the intramural meets than before and we are looking forward to bigger and better achievements in these fields. The ping-pong tournament is yet to be completed.

The swimming meet was run off in the O.C.E. pool with many entries, especially among the freshies. However, the senior year, starring Freddie Baxter, won top honours. The combination intramural and intercollegiate meet is to be held at Hart House with representatives from St. Hilda's.

This year badminton is played at St. Paul's Church, the doubles and singles championships still to be decided. Those who will represent us in the forthcoming intramural tournament are Tibs Annesley, Joan Griffith, Helen Harvie, Barbara Conway, Kitty Storey, Peggy Park.

Hockey, which for many years has been our most successful sport, again is showing promise. Joan Griffith, Tibs Annesley and Paddy Lampman are continuing their former good work, and with newcomers such as Kitty Storey and goalie Joey Wells, the team has not yet lost a game.

In addition to these college sports there are the inter-year basketball and hockey games, for which everybody turns out, and the play is conducted at least wholeheartedly, if not with technical precision.

ST. HILDA'S COLLEGE TENNIS TEAM

Second Row: Joan Griffith, Adine Seagram, Margaret Woods, Elinor McLaughlin.
First Row: Mary Skeeles, Connie Harrison.

ST. HILDA'S BADMINTON TEAM

Second Row: Helen Harvie, Kitty Storey, Barbara Conway, Peggy Park.
First Row: Alice Meek, Rosemary Annesley, Joan Griffith.

ST. HILDA'S COLLEGE SENIOR BASKETBALL TEAM

Second Row: Constance Harrison, Yvonne Wells, Elinor McLaughlin, Eleanor Reed, Mary Skeeles.

First Row: Leatha Young, Joan Griffith, Winnifred Baxter, *Captain;* Joyce Porritt, Betty Knoll.

ST. HILDA'S COLLEGE JUNIOR BASKETBALL TEAM

Second Row: Constance Fellowes, Betty Whittaker, Betty Pemberton, Betty MacLean.

First Row: Lois McPhail, Kitty Storey, Margaret Woods.

ST. HILDA'S COLLEGE SWIMMING TEAM

Second Row: Gwenyth Caron, Helen Franks, Peggy Gairdner, Rosemary Annesley.
First Row: Winnifred Baxter, Joan Griffith, Helen Carthy, Peggy Park.

ST. HILDA'S COLLEGE HOCKEY TEAM

Second Row: Kitty Storey, Margaret Moffat, Yvonne Wells, Betty Pemberton.
First Row: Betty Hungerford, Joan Griffith, Leatha Young, Rosemary Annesley, Paddy Lampman.

ST. MICHAEL'S COLLEGE WOMEN'S TENNIS TEAM

Second Row: Kay Archambeau, Sue Mulcahy.
First Row: Frances McBride, Anita McGrath, Annabel Macklin.
Absent: Charlotte Hughes.

ST. MICHAEL'S COLLEGE WOMEN'S BADMINTON TEAM

Second Row: Betsy Gowan, Joan Hughes, Florence Cooper.
First Row: Aileen McNally, Annabel Macklin, Frances McBride.

ST. MICHAEL'S COLLEGE WOMEN'S BASKETBALL TEAM

Second Row: Aileen McNally, Anita McGrath, Mr. W. O'Brien, *Coach;* Florence Cooper, Aileen McDonaugh.

First Row: Betty Nash, *Captain;* Annabel Macklin, *Manager;* Mary Clare Seitz.

Absent: Kay Bryden, Mary McGoey.

ST. MICHAEL'S COLLEGE WOMEN'S HOCKEY TEAM

Second Row: Geraldine Wilson, Theresa Roy, Annabel Macklin, Peggy O'Brien, Eleanor Andreoli, Aileen McNally.

First Row: Betsy Gowan, Florence Cooper, Lita O'Donnell, *Captain;* Anita McGrath.

OCCUPATIONAL THERAPY AND PHYSIOTHERAPY ATHLETIC ASSOCIATION

Second Row: Helen Forbes, *President;* Grace Macfarlane, *Secretary;* Elfie Saunders, Jean Allen.

First Row: Kit Mulvie, Carrol Borrowman, Betty Clarke, *Badminton Representative;* Margaret Atkinson, Wilma Perry, *Basketball Representative.*

The Occupational Therapy and Physiotherapy Athletic Association

THIS year our athletic association has been well supported by both courses. Our Basketball Team, coached by Jean Keefe, 3T9, reached the semi-final round in interfaculty competition. The whole team enjoyed those games and wants to thank its loyal supporters who turned out to cheer for O.T. and P. As we go to press, our hockey team is getting under way. Coach Jack May is hoping for some good games—so are we all. At St. Paul's Badminton Club, Betty Clarke is working up a team. Swimming and bowling teams are also in the offing. So here's success to them, and to the future of our association.

SCHOOL OF NURSING BASKETBALL TEAM

Second Row: Josephine Taylor, Marion MacKinlay, Victoria Agar.
First Row: Katherine Caswell, Doris Murphy, *Captain;* Ruth Henderson.

VELUT
ARBOR
ÆVO

CAMPUS LIFE

Thirteenth Annual Dinner
of the Committees
of Hart House
SAN TOY
51
50
49
48
47
46
MEDS AT HOME

Producing *The Varsity*

1—The machinery which produces The Varsity every day is set in motion with the assigning of stories by the News Editor in the morning. 2—Questions asked, information garnered, the reporter writes the story. Seventy percent of the reporters are women; they write about twenty percent of the stories. 3—Most stories require considerable rewriting, done by News Editor, Managing Editor, and assistants, down at the Press at night. 4—Out of the scramble for typewriters, the finished stories emerge, are sent to linotype operator to be set up in lead. 5—The Assistant Night Editor has the dirty, tiring job of pulling proofs of each galley of type, for which he gets free lunch at midnight. 6—Worried, the Editor-in-Chief seeks solitude to pound out his 1200 words of editorials which, apart from listening to requests, complaints and even threats, take most of his time. The Women's Editor usually writes editorials two nights a week. 7—The crowd departs, but Night Editor and Assistant stay all night to write headlines, figure out makeup. 8—By five a.m. everything is ready to be put into the forms. Head by head, story by story, four pages are completed with much juggling and cutting. Forms are sent to presses, start rolling about eight a.m. 9—In the morning Masthead members, shown here mulling over dummy for 48-page Jubilee Issue, criticize the day's issue, point out mistakes to young Night Editors.

Reading from Top to Bottom: Left Row—"Engineers at work"; "How did that get there?"; Snack between lectures. *Centre Row*—Cutting neckties; A more interesting type of engineer; Medettes pyjama party; *Right Row*—Surveying; Freshies; The Bob Quartet.

Reading from Top to Bottom: Left Row—Camera Club open meeting; a Blue Ribbon girl at a H.H. Athletic Night; School At-Home. *Centre Row*—An Athletic Night dance; "San Toy"; "School" At-Home; Camera Club exhibit. *Right Row*—The Governor-General and his lady entering Hart House; Backstage at "The Marriage of St. Francis"; Square dancing at an Athletic Night.

Reading from Top to Bottom Left Row—C.O.T.C. Ball; IV Meds Pathology Lab; The Follies Trio. *Centre Row*—The Governor-General and the President; Baking at Household Science; At the U.C. Arts Ball; Burwash Hall entertains. *Right Row*—Receiving line at St. Hilda's freshman party; Supper at U.C. Arts Ball; "Mix well".

Reading from Top to Bottom: Left Row—Meds Soph-Frosh dance; At the Follies; Follies chorus. *Centre Row*—Meds banquet; Remembrance Day service; Sitting one out; Tired feet at the U.C. Freshie dance. *Right Row*—St. Hilda's dance; at the Meds banquet; The Chorus again.

The above cuts were submitted in *Torontonensis* Contest. *Reading from Top to Bottom: Left Row*—"Busy day in the lab"; "Scoop"!—from St. Hilda's; "Lawyers to me". *Centre Row*—"One o'clock at the Hart House Tower", by Constance Harrison (Prize Shot); "The pause that refreshes" (O.T.); "Morning drill", by A. Stinson, Dentistry (Prize Shot); Prof. Underhill and law class. *Right Row*—"Conversation piece" (U.C.); "Service with a smile", by Gord Robinson (Prize Shot); No! not a radical gathering, just a sing-song.

The above cuts were submitted in *Torontonensis* Contest. *Reading from Top to Bottom: Left Row*—"Armless and harmless" (Wycliffe); A "light" task (Social Science); "Weaving" (O.T.). *Centre Row*—Instructor and student on link trainer (Aer. Nav.); "Room with a view"—sixth floor; "Bridge of Sighs" (Social Science); "Displaying the silver" — at Trinity Athletic Banquet. *Right Row* — Orthodontia lab. (Dents); "Promoli ponders" (Social Science); Trinity House sing-song.

Reading from Top to Bottom: Left Row—Rest between drills; Fraternity formal; "The skirling of the pipes". *Centre Row*—Dents vs. S.P.S.; Occupational and Physiotherapy dance; "San Toy"; Loretto College At-Home. *Right Row*—The Honorary Colonel and the officers commanding receive; High dive; "Discobulus".

—*Courtesy of U.C. Undergraduate.*

ATHLETICS

VELUT
ARBOR
ÆVO

MENS FRATERNITIES

ALPHA DELTA PHI

Founded at Hamilton College, 1832

TORONTO CHAPTER

Established at Toronto, 1893

FRATRES IN UNIVERSITATE

R. S. Harris
M. F. Clarkson
H. A. MacMillan
G. A. Southee
C. S. Lazier
D. E. Boxer
W. B. Edmonds
A. R. Armstrong
J. R. Henderson
R. L. Wright
R. M. Gaby
H. R. Gallie
S. P. Wright
L. G. Henderson
W. M. Little
T. B. Robson
J. E. C. Cole
C. B. Livingston
J. L. Fitz-Gerald
N. A. Urquart
J. W. Allan
K. D. McCord
H. E. Porter
A. M. Jarvis
R. W. Laidlaw
W. R. Livingston
T. A. Jull
P. O. Crassweller
W. D. Shirriff
R. J. Wood
P. G. Frewer
D. C. Vaughan
J. G. McClelland
J. G. Lucas

ALPHA DELTA PHI

ALPHA DELTA PHI

Fourth Row: J. W. Allan, W. D. Sherriff, P. O. Crasswellер, R. M. Gaby, T. B. Robson, H. R. Gallie, S. P. Wright, R. W. Laidlaw, J. G. McClelland.

Third Row: R. L. Wright, P. G. Frewer, J. L. Fitz-Gerald, L. G. Henderson, C. B. Livingston, J. R. Henderson, J. E. C. Cole, W. M. Little, A. M. Jarvis.

Second Row: W. B. Edmonds, A. R. Armstrong, M. F. Clarkson, R. S. Harris, H. A. MacMillan, C. S. Lazier, D. E. Boxer.

First Row: D. C. Vaughan, N. A. Urquhart, R. J. Wood, H. E. Porter, K. D. McCord.

Absent: G. A. Southee, T. A. Jull, W. R. Livingston.

BETA THETA PI

Founded at Miami University, 1839

THETA ZETA

Established at Toronto, 1905

FRATRES IN FACULTATE

Ernest Edgar Cleaver
Thomas Eakin
Beverly Hannah
Arthur Fitz-Walter Wynne Plumptre
James Eustace Shaw
John Ernest Lascelles Graham
Charles Sheard

FRATRES IN UNIVERSITATE

Norman Burwell George Taylor
William Patrick Hair
Charles John Robson
Richard Philip Eyres
Baxter O'Connor Dick
Murray Renaugh Maynard
Robert James Galloway
Bruce Edward Neilson
Gordon Grosvenor Caudwell
Ross Mackay Brown
James Drummond Grieve
Graham Morden Neilson
John Basil Essery
Douglas Wigham Knowles
John Leroy Deitch
James Frederick Mills Hall
Peter Sydney Cragg
John Francis Greenan
Harry Somerville Banfield
Ernest Edward Johnson
Donald Gardner Pyper
Harlan David Keely
Arthur Mowat Wilson
Donald Meyers Wallace
Charles Alexander Fredrick Maës
Allan Bell Rosser
Ernest William Nelson
James Bryce Lillico

FRATRES IN AULE OSGOODE

Wallace Dunning Cox
William Stanley Jamieson
Robert Doan Hill
Patrick Stanley FitzGerald.
Arnold Bickell Cliff

BETA THETA PI

DELTA TAU DELTA

Founded at Bethany College, 1859

DELTA THETA

Established at Toronto, 1926

FRATRES IN FACULTATE

Frederick Chauncey Douglas Wilkes, Jr.

K. B. Jackson

FRATRES IN UNIVERSITATE

James Howard Alexander
William Ewart Bessant
Angas George Steel Brown
James Frederick Chantler
William Brett Cranford
George Hobart Crase
James Alexander Diack
William James Hamilton Disher
Hilliard Lee Foster
John Albert Fowlie
Willard Irvin Graff
Stewart Leonard Graham
Alexander Harvey
Murray Allan Kilpatrick
Edward John Northwood
William Tate Sargent
Robert Kingston Schoonmaker
James Oliver Sebert
Robert Somers Tate
Charles Harrison Townsend
George Leonard Waters

FRATRES IN AULE OSGOODE

McLeod Archibald Craig

Allan Fowler

Harry Fitzgerald Kimber

DELTA TAU DELTA

DELTA TAU DELTA

Third Row: J. H. Alexander, A. Harvey, E. J. Northwood, W. E. Bessant, R. K. Schoonmaker, J. O. Sebert, J. F. Chantler.

Second Row: D. Craig, A. G. S. Brown, H. J. Crawford, J. G. Diack, G. H. Crase, S. L. Graham, R. S. Tate, F. A. Bell, W. I. Graff.

First Row: W. B. Cranford, C. H. Townsend, M. A. Kilpatrick, H. L. Foster, G. L. Waters, I. C. Hardy, *Chapter Adviser;* W. T. Sargent.

Absent: J. A. Fowlie, W. H. Disher.

DELTA UPSILON

Founded at Williams College, 1834

DELTA UPSILON

Established at Toronto, 1899

FRATRES IN FACULTATE

Herbert A. Bruce
(Professor Emeritus)
Goldwin W. Howland
William A. Kirkwood
Malcolm W. Wallace
Joseph S. Will
William A. Dafoe
George M. Biggs
Almon A. Fletcher
Thomas R. Loudon
William T. Wright
W. Stewart Wilson

Andrew R. Gordon

FRATRES IN UNIVERSITATE

H. George Ambrose
John L. Bean
Thomas N. Christilaw
Robert P. Copland
William A. Cowan
Peter S. Dewar
Arthur E. Field
Paul D. Foley
Peter J. Gordon
William E. Greig
Edward P. Harrison
Philip D. Isbister
Donald H. Isbister
Eric C. Lehmann
Richard E. LeSueur
Owen T. Linton
John G. Martin
W. Kenneth Martin
William S. Martin
Ian P. MacLaren
William A. Moeser
M. Justin O'Brien
C. Arthur Riguero
Robert H. Stokes
Andrew H. Stuart
William S. Trimble

Alan J. Vila

FRATRES IN AULE OSGOODE

Edgar F. Bastedo
William M. Bowlen
William W. Laird
Lawrence G. O'Connor

DELTA UPSILON

DELTA UPSILON

Third Row: J. L. M. Bean, T. N. Christilaw, A. E. Field, P. D. Foley, P. S. Dewar, E. C. H. Lehmann, R. P. Copland, A. C. Riguero.

Second Row: O. T. Linton, P. J. Gordon, I. P. MacLaren, W. B. Trimble, W. K. Martin, W. E. Greig, W. A. Moeser, R. H. Stokes, R. E. LeSueur.

First Row: E. P. Harrison, G. H. Ambrose, P. D. Isbister, W. A. Cowan, M. J. O'Brien, J. G. Martin, D. H. Isbister.

Absent: A. H. Stuart, A. J. Vila, W. S. Martin.

KAPPA ALPHA

Founded at Union College, 1825

ALPHA OF ONTARIO

Established at Toronto, 1892

FRATRES IN FACULTATE

J. G. Breckenridge
I. L. Jennings
P. V. Jermyn
W. W. Lailey
A. E. MacDonald
D. L. Selby

W. W. Wright

FRATRES IN UNIVERSITATE

A. J. Adams
M. C. Crawford
J. B. Cronyn
E. G. Devlin
M. W. Douglas
G. W. Franks
F. L. Galan
J. L .Grover
J. M. Hodgson
R. B. W. Howard
T. E. Jarvis
M. G. Jones
S. L. Kent
S. J. Key
H. A. G. Kingsmill
D. F. Lind
D. G. McClelland
D. M. McClelland
W. F. McCormick
R. K. MacDonald
W. L. MacDonald
N. H. McMurrich
R. C. Meech
A. M. Park
G. H. Parke
R. A. Prentice
D. G. Partridge
D. M. Phillips
F. H. M. Ridley
R. C. Roadhouse
J. P. D. Rogers
R. S. Smart
L. N. Smith
D. S. Snively
J. E. D. Stuart
T. C. Taylor
D. G. Watson
J. A. Whittingham

W. A. Woodcock

FRATRES IN AULE OSGOODE

J. S. Boeckh
G. C. Brown

C. J. Seagram

KA

KAPPA ALPHA

KAPPA ALPHA SOCIETY

Fourth Row: G. W. Franks, R. C. Meech, R. C. Roadhouse, R. H. Prentice, D. M. Philips, A. M. Park, J. H. Whittingham, R. S. Smart, G. H. Parke, M. W. Douglas, A. J. Adams, M. G. Jones.

Third Row: J. L. Grover, W. E. McCormick, E. C. Cayley, M. C. Crawford, F. L. Galan, R. B. F. Howard, D. G. Watson, J. B. Cronyn, T. C. Taylor, E. G. Devlin, F. H. M. Ridley, D. M. McClelland.

Second Row: W. L. MacDonald, D. G. McClelland, H. A. G. Kingsmill, S. J. Key, L. N. Smith, T. E. Jarvis, J. E. D. Stuart, D. G. Partridge, J. P. D. Rogers.

First Row: W. H. McMurrich, J. M. Hodgson, D. S. Snively, R. K. MacDonald, S. L. Kent, D. F. Lind, W. A. Woodcock.

KAPPA RHO TAU

Founded at McGill, 1901

CAERLEON CHAPTER

Established at Toronto, 1923

FRATRES IN UNIVERSITATE

Donald Frank Blackley
Ernest Clayton Brisco
Robert Henry Childs
Julius James Dravis
Frederick Le Gear Doty
Orley Gladstone Gunby
Burton Robert James
Douglas Johnston
John Wilson Lee
John Duncan McFeeters
Arthur Drury MacKenzie
Frank Ernest Miller
John Vernon Parr
Lloyd Joseph Valin
Ogden Leslie Turner
Arthur Lorne Van Luven
Milford John Waller
Ifor Wynne
John Douglas Wallace

KAPPA RHO TAU

KAPPA RHO TAU

Third Row: J. J. Dravis, J. V. Parr, D. Johnson.

Second Row: I. Wynne, J. D. McFeeters, O. L. Turner, E. C. Brisco, A. D. McKenzie, D. F. Blackley, O. G. Gunby.

First Row: J. W. Lee, *Regent;* A. L. VanLuven, B. R. James, *Treasurer;* L. J. Valin, *President;* F. L. Doty, *Secretary;* F. E. Miller, *Assistant Treasurer;* M. J. Waller.

KAPPA SIGMA

Founded at University of Virginia, 1869

DELTA EPSILON

Founded at Toronto, 1924

FRATRES IN FACULTATE

Dr. Stuart Thomson

Dr. J. Gilbert Falconer

FRATRES IN UNIVERSITATE

B. A. Seymour
G. E. P. Willan
W. J. White
J. W. Davey
B. M. Kinnear
H. P. Laberge
L. T. Redman
L. E. Andrews
P. S. Deacon
J. H. Reid
E. J. Frey
R. W. McCabe
J. T. Crouch
G. E. Morley
A. L. Jackson
R. C. P. Boddy
J. C. Rankin
D. B. Collings
J. A. Farrer
C. H. Hopkins
J. B. Howson

FRATER IN BELLO

Lt. J. H. C. Clarry, R.C.A.S.C.

KAPPA SIGMA

KAPPA SIGMA

Third Row: D. B. Collings, R. W. McCabe, H. D. McNiven, W. G. Stevens, J. A. Farrer, J. C. Rankin, J. H. Reid, J. B. Howson, H. P. Laberge.

Second Row: A. L. Jackson, R. C. P. Boddy, R. D. Nash, W. J. White, L. Tomlinson, J. A. Turner, B. A. Seymour, C. H. Hopkins, W. Nesbitt, J. T. Crouch.

First Row: E. J. Frey, P. S. Deacon, B. M. Kinnear, G. E. P. Willan, L. E. Andrews, L. T. Redman, G. E. Morley.

Absent: J. W. Davey.

LAMBDA CHI ALPHA

Founded at Boston University, 1909

EPSILON-EPSILON ZETA

Established at Toronto, 1927

FRATER IN FACULTATE

Dr. Samuel Beatty

FRATRES IN UNIVERSITATE

Allen Johnson Harris
David Marshall Coyle
Philip Baker Harley
John Edmund Harley
Clifford Wakefield Blackall
Frederick Gordon Kellam
Robert Wylie Campbell
Robert Beatty Spence
Douglas Eric Griggs
William Hardy Craig
Robert Royde Brooks
John Edwyn Allen
John Burke Mitchell
Gavin William Coyle
George Van Norman Sainsbury
Thomas Edward Hull.
Joseph Charles White
John Thomas Murray Mills

LAMBDA CHI ALPHA

LAMBDA CHI ALPHA

Third Row: T. E. Hull, J. E. Allen, G. W. Coyle, G. S. Duncan, *Pledge;* J. T. M. Mills, J. C. White.

Second Row: D. E. Griggs, D. M. Coyle, R. R. Brooks, J. B. Mitchell, R. B. Spence, G. V. Sainsbury.

First Row: J. E. Harley, P. B. Harley, R. W. Campbell, A. J. Harris, C. W. Blackall, F. G. Kellam, W. H. Craig.

PHI DELTA THETA

Founded at Oxford, Ohio, 1848

ONTARIO ALPHA

Established at Toronto, 1906

FRATRES IN FACULTATE

Duncan Archibald Lamond Graham
Clifton Durant Howe
Harold de Witt Ball
Robert Allen Cleghorn
Clarence B. Farrar
Joseph Harvey Johnson
Henry Hague Davis
George John Millar
Joseph James Brown
John Harry Ebbs

FRATRES IN UNIVERSITATE

Ambrose John Denne
Murray Pardo Townsend
James Edward Carson McGowan
Robert Hamilton Welch
Page Statten
Robert William Hannaford
Thor Eyjolfur Stephenson
James Keith Johnson
George Lee Williamson
David More Nicolson
Gerald Nikolas Garland
William Edwin Gilpin Young
William Dunning Butt
William Spencer Westman
Arthur Renwick Cooper Cole
George Farrington Break
Gerald Hall Clawson
James Allin Turner
William Hanks Watson
Alexander Hugh McPherson
William Bray Spaulding
Richard Greenhill Silverlock
Norman Stuart Dean
Gordon Clifford Lee
John Andrew Wilson
Donald Lumley Davidson
Douglas Swinarton Johnson
John Palmer MacBeth
Orde Burr Ward
Norwood Ernest Paukert
Henry Beresford Perrin
David Forsythe Burt
John Wilson Moorby
William Wilson Cruise
Thomas Harry Franssi

FRATRES IN AULE OSGOODE

Thomas Frederick Cooper Cole
George Charles Robson
Hugh McMillan Thompson
Wesley Gibson Gray
Arthur Lyman Meredith Fleming
Douglas Stewart Tickner
Patrick Martin Draper
James Alexander Renwick

FRATRES IN BELLO

Alan Read Ramasy
Douglas Ellisson Catto
John Kenneth Smale
Carson Vivian Alexander McCormick
Robert Broddy Duggan
Robert Lawrence Junkin
Dane Evan McKendrick
Roland Allen Harris
William Carl Weber
Harold Douglas Haydon
Watson William Evans
Hamish Kerr McIntosh
Armond Armstrong Smith
William James Peace
Edward Blake Thompson
John Frederick Green
Chester Hiram Smith

PHI DELTA THETA

PHI DELTA THETA

Third Row: J. P. MacBeth, N. E. Daukert, H. B. Perrin, O. B. Ward, D. F. Burt, D. S. Johnson, J. W. Morby, W. W. Cruise.

Second Row: G. N. Garland, *Secretary;* A. H. McPherson, W. B. Spaulding, W. H. Watson, R. G. Silverlock, N. S. Dean, D. L. Davidson, J. A. Wilson, G. C. Lee, J. A. Turner.

First Row: W. E. Young, W. S. Westman, R. W. Hannaford, J. K. Johnson, *President;* G. L. Williamson, G. F. Break, *Treasurer;* T. E. Stephenson.

Absent: W. D. Butt, A. R. C. Cole.

PHI GAMMA DELTA

Founded at Jefferson College, 1848

TAU KAPPA

Established at Toronto, 1923

FRATRES IN FACULTATE

Frederick Lorne Hutchison
Edward Alexander Macdonald
John Everett McCutcheon

FRATRES IN UNIVERSITATE

Robert James Merritt
Robert Bruce Mackenzie
Rex Harold Timms
Joseph William Knox
William Robert Wilson
Frederick Stewart Siberry
John Robert Kimber
William Hunnisett
Robert James Young
Bruce Lumbers Davis
Edward Sherlock Smith
Robert Frederick Patterson
Lawson Arnold Kaake
Ronald Osberne Moore
Thomas Edwin Howson
William Lloyd Wheler
Frederick Herbert Newman
Frank Wilson Casserly
Charles Burroughs Gill
James Keith Hunton
Donald Phelps Shaw
Harry Ian Mactavish
James Ross Carson
Robert McLeod Doggett
James Herbert Henry
Lyman Walton Orr
Donald Drake Oldrieve
Owen Brown Boland
Holmes Robert Maddock
Robert North Laughlen
John Ward
Joseph Charles Lougheed
John Aldus King
John Rundle Patrick

FRATRES IN AULE OSGOODE

Kenneth Archibald Stewart
Archibald MacGillivray Carter

PHI GAMMA DELTA

PHI GAMMA DELTA

Fourth Row: J. Ward, L. W. Orr, R. N. Laughlen, O. B. Boland, D. D. Oldreive, F. W. Casserly, R. O. Moore, H. R. Maddock. *Insert:* J. R. Kimber.

Third Row: J. A. King, F. H. Newman, B. L. Davis, D. P. Shaw, J. H. Henry, C. B. Gill, R. M. Doggett, L. A. Kaake, T. E. Howson, J. R. Patrick.

Second Row: E. S. Smith, W. L. Wheler, R. J. Young, W. R. Wilson, R. F. Patterson, J. R. Carson, W. Hunnisett.

First Row: H. I. Mactavish, J. K. Hunton, J. C. Lougheed.

PHI KAPPA PI

SIGMA PI

Founded at Toronto, 1901

FRATRES IN FACULTATE

Sir Ernest Campbell MacMillan
Alan Freeth Coventry
Vincent Wheeler Bladen
Charles Norris Cochrane
Charles Allan Ashley
George Edison
George Parkin de Twenebrokes Glazebrook

FRATRES IN UNIVERSITATE

Peter Allan Renshaw Blaker
John Richard Crispin Cartwright
David Macklem Curzon
Frederick Heuston Davis
Arthur Gordon Elliott
Harold Alexander Hunter
James Edward Hyndman
Thomas Frederick Hyndman
John MacKinnon Leitch
John Angus MacLean
John Hamilton Martin
Peter Burton McCurdy
Maurice Adderley Murphy
John McGee Porter
Douglas Simpson
Bruce Clarke Steele
Edward Dana Wilgrass

Pledges

John Denison Jackson
Robert McMillan Miller

FRATRES IN AULE OSGOODE

John Charles Currelly
Daniel Aitken Lang
Robert Allington Bowlby
Bradford Hugh Blaikie Bowlby
Warren Edward White
Donald Grant Neelands
Thomas Drummond Thomson
Walter Stuart Brechin Reid

PHI KAPPA PI

PHI KAPPA PI

Third Row: P. B. McCurdy, B. C. Steele, A. G. Elliott, J. M. Leitch, H. A. Hunter, F. H. Davis, J. E. Hyndman, T. F. Hyndman.

Second Row: J. M. Porter, J. H. Martin, G. F. Kelk, J. A. MacLean, D. M. Curzon.

First Row: J. R. C. Cartwright, R. M. Miller, P. A. R. Blaker, D. Simpson, J. D. Jackson.

Absent: E. D. Wilgress, H. D. Foster, R. G. Dale, W. A. E. Sheppard, M. A. Murphy.

PHI KAPPA SIGMA

Founded at the University of Pennsylvania, 1850

ALPHA BETA

Established at Toronto, 1895

FRATRES IN FACULTATE

D. D. Stewart
S. N. F. Chant
M. C. L. Lazier
W. S. Funnel
H. J. C. Ireton
D. C. MacGregor

FRATRES IN UNIVERSITATE

D. A. Bales
A. J. Cruikshank
F. W. Brason
J. N. Cunningham
A. R. J. Dennys
J. R. Doyle
J. C. Henderson
J. D. Burns
F. A. Rose
D. G. Simpson
J. H. Stratton
D. E. Tough
J. R. Walker
R. J. Barber
E. W. Laver
G. E. Reynolds
J. E. Work

FRATER IN AULE OSGOODE

W. B. Hornell

PHI KAPPA SIGMA

PHI KAPPA SIGMA

Third Row: D. G. Gray, W. Shenstone, E. W. Laver.

Second Row: J. R. Doyle, A. J. Cruikshank, J. C. Henderson, E. J. Work, J. D. Burns, R. J. Barber.

First Row: J. R. Walker, G. E. Reynolds, D. A. Bales, D. G. Simpson, A. J. R. Dennys, D. E. Tough, J. H. Stratton.

Absent: F. W. Brason, N. J. Cunningham, F. Rose.

PHI THETA UPSILON INTERNATIONAL

Professional Optometrical Fraternity

Founded at Chicago, 1925

GAMMA CHAPTER

Established at Toronto, 1934

CHARTER FRATRES

H. D. Coape-Arnold
H. K. Clarke
F. Johnson
W. E. Knowlton
A. G. Millar
R. D. VanStone

HONORARY FRATRES

I. S. Nott
C. A. Class

FRATRES IN FACULTATE

J. C. Thompson
E. J. Fisher
E. F. Attridge
A. A. M. Stemp

UNDERGRADUATE FRATRES

D. J. Akitt
R. E. Andrews
K. J. Barry
T. R. Bobier
R. J. Broad
D. A. Coape-Arnold
G. E. Dunkin
G. L. Darimont
D. H. Francis
W. Hambly
G. Hearn
K. G. Henders
R. J. Hunter
W. Lafreniere
W. H. Landon
W. B. Little
M. C. Long
J. S. May
C. McLeod
B. B. Smith
E. Ratledge
C. Passmore
K. H. Tucker
W. P. Gay

PHI THETA UPSILON

PHI THETA UPSILON

Third Row: W. B. Little, C. Passmore, R. J. Hunter, W. W. Hambly, G. L. Darimont, B. B. Smith, D. A. Coape-Arnold, J. S. May.

Second Row: C. McLeod, W. H. Landon, E. Ratledge, G. R. Hearn, K. J. Barry, K. G. Henders, R. M. Benvie (*Pledge*).

First Row: J. R. W. Lafreniere, *Librarian;* M. C. Long, *Exchequer;* R. J. Broad, *House Manager;* D. J. Akitt, *Scribe;* G. E. Dunkin, *Chancellor;* T. R. Bobier, *Vice-Chancellor;* D. H. Francis, *Chaplain;* A. E. Andrews, *Guard.*

PSI UPSILON

Founded at Schenectady, 1833

NU CHAPTER

Established at Toronto, 1920

FRATRES IN FACULTATE

L. T. Armstrong
E. F. Burton
A. W. Ham
J. C. McClelland
L. J. Rogers
D. E. Robertson
A. D. Purdy
G. Shanks
J. T. Sullivan
F. J. Tobin

FRATRES IN UNIVERSITATE

Fraser H. Allen
Patrick A. G. Alley
Donald S. Armstrong
Howard J. Armstrong
J. Douglas B. Baird
William E. K. Brown
Peter D. Gibbs
Gordon C. Hardy
Robert E. Linton
John C. Knowlton
Claude J. Morrison
Owen B. Millar
John B. Muir
Colin H. MacCulloch
George J. McNamara
Paul H. McNamara
Byron B. Reid
James B. Roberts
Donald C. Robertson
W. Straun Robertson
Donald G. Rohr
Osborne K. Smith
Arthur Hudson
John L. Andrews
Thomas A. B. Jamieson
Allan R. Wright

PSI UPSILON

PSI UPSILON

Third Row: W. S. Robertson, J. Muir, D. Rohr, B. B. Reid, G. Hardy, J. D. Baird, T. Jamieson, J. B. Roberts.

Second Row: R. H. Linton, J. Knowlton, C. Morrison, D. C. Robertson, F. Allan, H. Armstrong, P. A. Alley, C. Craig.

First Row: C. H. MacCulloch, O. B. Millar, O. K. Smith, D. Armstrong, D. McLennan, W. E. Brown, P. Gibbs.

Absent: P. McNamara, G. McNamara.

SIGMA CHI

Founded at Miami University, 1855

BETA OMEGA

Established at Toronto, 1922

FRATRES IN FACULTATE

W. T. Jackman
F. J. O'Leary
R. R. McLaughlin
G. A. Morgan
K. D. McEachern
D. R. Mitchell
A. W. Farmer
A. M. Fitzgerald
W. J. Gardiner
J. C. Bond
G. E. Hall

FRATRES IN UNIVERSITATE

J. H. Whiteside
D. R. Clark
C. A. Stephens
J. A. McCallum
E. H. Hutcheson
J. B. Galbraith
J. F. Kilgour
G. D. Tiller
L. G. Richardson
C. S. Anglin
W. A. Robinson
G. S. Patchett
R. C. Biggs
N. W. Hincks
W. E. Hodgson
W. Howe
H. W. Ashton
J. S. Cheriton
C. H. Elshout
P. B. McCrodan
E. H. Thring
H. B. Hall
T. Tafel III
W. M. Rudell
F. W. Hewes
M. A. Weaver

Pledges

H. Barber
R. Alexander
D. Wilson
I. Rusted
E. Usher
G. Lorimer

FRATRES IN AULE OSGOODE

D. Gilmour
R. W. Davies

SIGMA CHI

SIGMA CHI

Third Row: F. W. Hewes, H. B. Hall, W. M. Rudell, W. E. Hodgson, J. S. Cheriton.

Second Row: C. H. Elshout, M. A. Weaver, N. W. Hincks, C. S. Anglin, H. W. Ashton, T. Tafel, E. H. Thring.

First Row: G. D. Tiller, G. S. Patchet, J. B. Galbraith, J. F. Kilgour, L. G. Richardson, R. C. Biggs, P. B. McCrodan.

Absent: W. A. Robinson, E. H. Hutcheson.

THETA DELTA CHI

Founded at Union College, 1847

LAMBDA DEUTERON

Established at Toronto, 1912

FRATRES IN FACULTATE

Dr. F. F. Tisdall
Dr. G. V. Morton

FRATRES IN UNIVERSITATE

David Howden McFarlane Stewart
Peter Robert Leslie Charles
Arthur Rutherford Kilgour
Donald John Wormith
Vincent Noble Harbinson
Jack Leslie Kerr Buchan
Joseph Robert Gundy
Clifford Maclean Sifton
Frederick John Arthur Coleman
Andrew Gordon Cardy
Russell Boyd Ferguson
David Lloyd Featherstone
Kenneth Douglas Meeke
Ralph Carnegie Stuart, Jr.
John Coleman Laidlaw
Roderick Alexander Ritchie
John Edward Wolfraim
Donald Walton Shugart
Ralph Scott McCreath
James Alexander McKechnie
Frank Bruce Sloan
Robert Bruce Scott, Jr.
William George McLaughlin
Stuart Allen Knight
Robert Allen Caldwell McColl
Ian Gibb More
William Ormiston Turner
William Alfred Loft
Hugh William Sutherland Grasett
Robert Vaughn Aiken
Hubert William Luckett
Harold William Walpole Bucke
Kenelm Vere Gow
Henry Kent Hamilton

FRATER IN AULE OSGOODE

J. D. Pollock

FRATRES IN BELLO

Willard Ferrier Armstrong
Charles Chalmers Austin
Edward John Bramah
William Owen Brown
Freeman Edward Burrows
Ralph Edward Carrol
Ralph Aubrey Connor
Thomas George Davies
Earl Douglas
Hugh Godefroy
James Alexander Haines
William Palmer Hayhurst
James Sidney Jorden
James Keachie
George Coulson McGarry
John McGarry
Robert John McLaughlin
Frederick Dennis Marsh
John Reesor Millard
Jack Barnard Nettlefield
George Ross Nodwell
Glen Allen Northgrave
Fabian Michel O'Dea
Frank Leybourne Roelofson
John Maclaren Rutherford
William Samuel Rutherford
Lewis Hiram Smith
Walter Oswald Sorby
John Victor Sorsoleil
Cyril Henry Stewart
Donald Koser Tow
Frederick Arthur Wansbrough
William Harold Watson
Harry Parks Wilson
Everett Frederick Jackson Clark

THETA DELTA CHI

ZETA PSI

Founded at the University of New York, 1846

THETA XI

Established at Toronto, 1879

FRATRES IN FACULTATE

R. G. Armour
E. H. Botterel
Wm. Boyd
E. L. Dodington
Pelham Edgar
H. H. Hyland
A. B. Le Mesurier
Chester Martin
H. E. Rykert
J. J. Spence
D. E. S. Wishart
Mackenzie Waters

FRATRES IN UNIVERSITATE

H. L. Aboud
D. S. Allan
C. F. Baker
N. B. Bell
W. S. Best
W. P. Callahan
J. M. E. Clarkson
M. B. E. Clarkson
J. P. F. Coulson
J. D. Crashley
A. H. Crosbie
E. M. Davis
J. I. Douglas
T. H. Graham
D. I. Ker
D. G. Kilgour
G. A. R. Leake
G. R. G. Lindsey
R. W. Macaulay
J. G. Martin
W. T. Pentland
R. Pierce
B. L. Reid
C. S. Ross
W. L. N. Somerville
J. M. Vallance
R. G. Waldie

FRATRES IN AULE OSGOODE

R. Bennett
W. H. Lind
A. B. Macdonald
J. A. Macdonald
A. E. Shepherd

FRATRES IN BELLO

Lt. H. E. G. Bull, R.H.L.I.
Lt. E. A. Dunlop, Q.O.R.
Sub-Lt. J. D. Leitch, R.C.N.V.R.
Lt. A. H. Mackenzie, R.H.C.
2/Lt. J. A. Orr, Irish Regt. of Canada
Lt. J. F. Stewart, R.C.O.C.
2/Lt. C. S. F. Tidy, 48th Highlanders

THETA XI OF ZETA PSI

ZETA PSI

Third Row: R. Pierce, B. L. Reid, C. F. Baker, J. M. E. Clarkson, C. S. Ross, J. G. Martin, W. L. N. Somerville, M. B. E. Clarkson, J. P. F. Coulson.

Second Row: A. E. Shepherd, J. M. Vallance, E. M. Davis, R. W. Macaulay, W. T. Pentland, J. D. Crashley, H. L. Aboud, W. P. Callahan, D. I. Ker, T. H. Graham.

First Row: D. G. Kilgour, N. B. Bell, J. F. Stewart, A. H. Crosbie, R. G. Waldie, G. R. G. Lindsey, J. I. Douglas.

Absent: D. S. Allan, G. A. R. Leake, J. D. Leitch, *R.C.N.V.R.;* J. A. Orr, *Canadian Active Army;* C. S. F. Tidy, *Canadian Active Army.*

DELTA KAPPA EPSILON

Founded at Yale University, 1844

ALPHA PHI

Established at Toronto, 1898

FRATRES IN FACULTATE

Dr. D. T. Fraser
D. C. Baillie
Dr. J. H. Baillie
Dr. G. B. Ross
Dr. W. F. Greenwood
Dr. W. Irving
H. H. Beach

FRATRES IN UNIVERSITATE

John Murray Harding
Allan Edward Doig
George Arthur Meen
Kenneth Aird Cameron
Donald Leslie Magee
Robert Teudar Tamblyn
Austin Seton Thompson
John Harris Turner
James Norman Harvie
Donald Fraser
Langton George Baker
William Ronson Breithaupt
Matthew Kent Riddell
Milton Thomas Wilson
Frederick Lionel Peckover
William Robert Harris
John Beverley Robinson
Joseph Clark (*pledge*)
Henry Brian Farquharson Connacher
Vernon Hollington Kennedy Lang

FRATRES IN BELLO

I. S. Baxter
J. T. Breen
C. W. Proctor
J. D. Hopkins
R. E. Barnes
D. Campbell
R. Campbell
H. G. Baker
W. L. McGregor

DELTA KAPPA EPSILON

Third Row: M. K. Riddell, V. H. K. Lang, M. T. Wilson, F. L. Peckover, W. R. Breithaupt, J. A. P. Clarke, W. R. Harris.
Second Row: L. G. Baker, P. B. F. Connacher, D. Fraser, J. N. Harvie, J. H. Turner, J. B. Robinson, J. Hopkins.
First Row: R. T. Tamblyn, K. A. Cameron, D. L. Magee, J. M. Harding, A. E. Doig, I. S. Baxter, A. S. Thompson.
Absent: G. Meen.

PHI DELTA EPSILON
PROFESSIONAL MEDICAL FRATERNITY
Founded at Cornell University, 1904

ALPHA SIGMA
Established at Toronto, 1924

PHI DELTA EPSILON

Third Row: S. Milrod, G. B. Olch, B. Wagman, M. B. Victor, J. J. Chesnie, S. A. Solway, C. Bigman.

Second Row: P. Minden, H. Gold, P. M. Kaufman, E. I. Shapiro, H. Loeb, L. Myers, I. Rother, S. S. Gold.

First Row: N. W. Culiner, J. V. White, A. A. Steiner, P. Moses, A. J. L. Solway, I. Salkin, S. Kaplan.

Absent: S. L. Pomer.

VELUT
ARBOR
ÆVO

HONORARY AND PROFESSIONAL FRATERNITIES

ALPHA KAPPA KAPPA

PROFESSIONAL MEDICAL FRATERNITY

Founded at Dartmouth College, 1888

ALPHA EPSILON CHAPTER

Established at Toronto, 1905

FRATRES IN FACULTATE

W. E. Blatz
W. G. Cosbie
M. A. Cox
A. L. Chute
S. J. Evelyn
J. K. W. Ferguson
P. E. Ireland
G. Jackson
S. Lawson
G. W. Lougheed
K. G. McKenzie
E. A. Morgan
W. T. Noonan
W. E. Ogden
B. Plewes
D. W. Pratt
D. J. Prendergast
S. Reid
J. C. Richardson
W. A. Scott
A. H. Sellers
J. G. Strachan
C. G. Smith
D. Y. Solandt
H. W. Wookey

ALPHA OMEGA ALPHA

FRATRES IN FACULTATE

H. G. Armstrong
G. R. Balfour
F. C. Banting
W. W. Barraclough
C. H. Best
W. Boyd
E. F. Brooks
A. Brown
M. H. Brown
H. A. Bruce
G. C. Cameron
W. R. Campbell
D. E. Cannell
W. G. Carscadden
C. E. C. Cole
W. G. Cosbie
J. H. Couch
C. R. B. Crompton
J. A. Dauphinee
H. K. Detweiler
H. A. Dixon
J. H. Elliott
I. H. Erb
A. W. Farmer
R. F. Farquharson
C. B. Farrar
J. K. W. Ferguson
E. Fidlar
A. A. Fletcher
D. T. Fraser
W. E. Gallie
R. K. George
D. Graham
R. R. Graham
K. G. Gray
J. D. M. Griffin
R. I. Harris
W. A. Hawke
J. Hepburn
G. W. Howland
A. Hunter
A. G. Huntsman
R. M. Janes
W. S. Keith
F. G. Kergin
R. B. Kerr
F. I. Lewis
E. A. Linell
D. M. Low
J. C. McLelland
J. L. McDonald
J. A. MacFarlane
K. G. McKenzie
N. E. McKinnon
W. F. McPhedran
J. Mann
D. W. G. Murray
J. A. Oille
P. M. O'Sullivan
A. E. Parks
W. H. Piersol
A. Primrose
C. A. Rae
G. E. Richards
J. C. Richardson
W. L. Robinson
J. W. Ross
R. D. Rudolf
E. S. Ryerson
W. A. Scott
N. S. Shenstone
C. E. Snelling
D. Y. Solandt
S. A. Thomson
H. B. Van Wyck
W. P. Warner
J. C. Watt
W. K. Welsh
G. E. Wilson
D. E. S. Wishart
F. O. Wishart
H. W. Wookey
N. M. Wrong
G. S. Young

FRATRES IN UNIVERSITATE

J. G. Watt
R. L. MacMillan
E. Lampert
B. Winter
T. S. Wilson
C. C. Burrell
D. J. Breithaupt
M. W. Johnston
W. Wise
D. P. Bryce

NU SIGMA NU

PROFESSIONAL MEDICAL FRATERNITY

Founded at Ann Arbor, 1822

CHI

Established at Toronto, 1902

FRATRES IN FACULTATE

Carl Aberhart, Fellow in Surgery.
A. W. Bagnall, Resident in Medicine.
W. W. Barraclough, Junior Demonstrator in Paediatrics.
C. H. Best, Professor of Physiology.
W. G. Bigelow, Assistant Fellow in Surgery (Resident).
G. F. Boyer, Senior Demonstrator in Medicine.
Alan Brown, Professor of Paediatrics.
M. H. Brown, Assistant Professor of Hygiene and Preventive Medicine.
Hon. H. A. Bruce, Professor Emeritus.
G. C. Cameron, Professor of Dental Pathology and Bacteriology.
D. E. Cannell, Junior Demonstrator in Obstetrics and Gynaecology.
H. A. Cates, Associate Professor of Anatomy.
C. R. B. Crompton, Junior Demonstrator in Surgery.
H. K. Detweiler, Assistant Professor in Medicine.
E. Fidlar, Lecturer and Research Associate in Physiology.
W. R. Franks, Associate Professor in the Department of Banting Medical Research.
R. R. Graham, Assistant Professor of Surgery.
J. C. B. Grant, Professor of Anatomy.
A. R. Hagerman, Junior Demonstrator in Medicine.
R. I. Harris, Associate in Surgery.
John Hepburn, Associate in Medicine.
C. E. Hill, Associate in Ophthalmology.
A. Hunter, Professor of Pathological Chemistry.
W. S. Keith, Junior Demonstrator in Surgery.
F. G. Kergin, Fellow in Surgery.
E. P. Lewis, Assistant Professor of Psychiatry.
F. I. Lewis, Junior Demonstrator in Surgery.
E. A. Linell, Professor of Neuropathology.
J. A. MacFarlane, Junior Demonstrator in Surgery.
D. L. MacLean, Associate Professor of Physiological Hygiene.
H. M. Macrae, Junior Assistant in Ophthalmology.
R. A. Mustard, Resident in Surgery, H.S.C.
J. A. Oille, Assistant Professor in Medicine.
A. Primrose, Professor Emeritus of Clinical Surgery.
C. A. Rae, Senior Demonstrator in Oto-Laryngology.
F. E. Risdon, Associate Professor Oral Surgery.
D. E. Robertson, Assistant Professor of Surgery.
W. L. Robinson, Professor of Pathology and Associate Director of Applied Pathology.
E. S. Ryerson, Assistant Dean and Secretary of the Faculty of Medicine, Assistant Professor of Surgery.
T. R. Sargeant, Junior Demonstrator in Surgery.
L. N. Silverthorne, Junior Demonstrator in Paediatrics.
N. B. Taylor, Professor of Physiology.
E. J. Trow, Assistant Professor of Obstetrics and Gynaecology.
W. P. Warner, Associate in Medicine.
J. C. Watt, Professor of Anatomy.
G. E. Wilson, Assistant Professor of Clinical Surgery.
M. J. Wilson, Demonstrator in X-ray in the Department of Anatomy.
N. M. Wrong, Junior Demonstrator in Medicine.

FRATRES IN UNIVERSITATE

1941—D. B. Albertson, R. S. Doerr, N. L. Hillary, K. M. Mickleborough, G. R. Walker, J. G. Watt, A. L. Vaughan.
1942—A. C. Cody, H. S. Gillespie, W. F. Lumsden, J. W. Rogers, E. J. Trow, D. L. Van Wyck.
1943—J. B. Armstrong, T. C. Brown, R. S. Irwin, A. D. McKelvey, J. W. MacFarlane, B.A., C. W. Parker, D. B. Stark, C. G. Stewart, B.A.
1944—W. E. Bateman, E. T. French, J. C. Gough, W. J. Orr, E. F. Routley, J. S. Simpson, J. B. Spence, H. B. Stewart, B. M. Wilson.
1945—W. G. Beattie, A. M. Bryans, W. A. Dodds, J. B. Firstbrook, J. R. Gaby, D. M. Gillies, O. V. Gray, P. M. O'Sullivan, F. C. Parrott.

NU SIGMA NU

NU SIGMA NU

Fourth Row: J. B. Firstbrook, O. V. Gray, H. M. Wallis, J. S. Simpson, J. D. M. Gillies, W. J. Orr, F. C. Parrott, W. A. Dodds, W. G. Beattie.

Third Row: B. M. Wilson, J. B. Spence, C. W. Parker, T. C. Brown, A. D. McElvey, J. B. Armstrong, J. W. Macfarlane, D. B. Stark, J. S. Simpson.

Second Row: E. J. Trow, W. F. Lumsden, D. J. VanWyck, D. B. Albertson, R. S. Doerr, J. G. Watt, G. R. Walker, H. S. Gillespie, A. C. Cody.

First Row: E. T. French, W. J. Horsey, E. F. Routley, J. R. Gaby, A. M. Bryans, H. B. Stewart.

Absentees: N. T. Hillary, K. M. Mickleborough, Al Vaughan, J. W. Rogers, R. S. Irwin, J. C. Gough, C. S. Wright, W. E. Bateman, P. M. O'Sullivan.

PHI CHI

Founded at Gainsville, Kentucky, 1894

TAU OMICRON

Established at Toronto, 1922

FRATRES IN FACULTATE

Dr. Burnett
Dr. N. Clarke
Dr. H. L. Foster
Dr. French
Dr. G. Hamblin
Dr. F. Hamilton
Dr. G. Howland
Dr. J. McArthur
Dr. B. Moffatt
Dr. G. Porter
Dr. K. Roberts
Dr. G. Smith
Dr. E. Shouldice
Dr. J. Urquart

Dr. R. MacKenzie

FRATRES IN UNIVERSITATE

J. C. Allison
R. G. S. Arthurs
E. B. Cahoon
R. J. Cowan
J. S. Crawford
A. D. Foster
J. R. Fraser
D. A. Hewitt
W. R. Keeler
D. K. McElroy
C. G. Preece
G. W. Prueter
A. R. Riddell
L. N. Roberts
G. E. Robinson
C. F. Sears
C. E. Sylvester
W. J. Wiegand

B. R. MacKay

PHI CHI

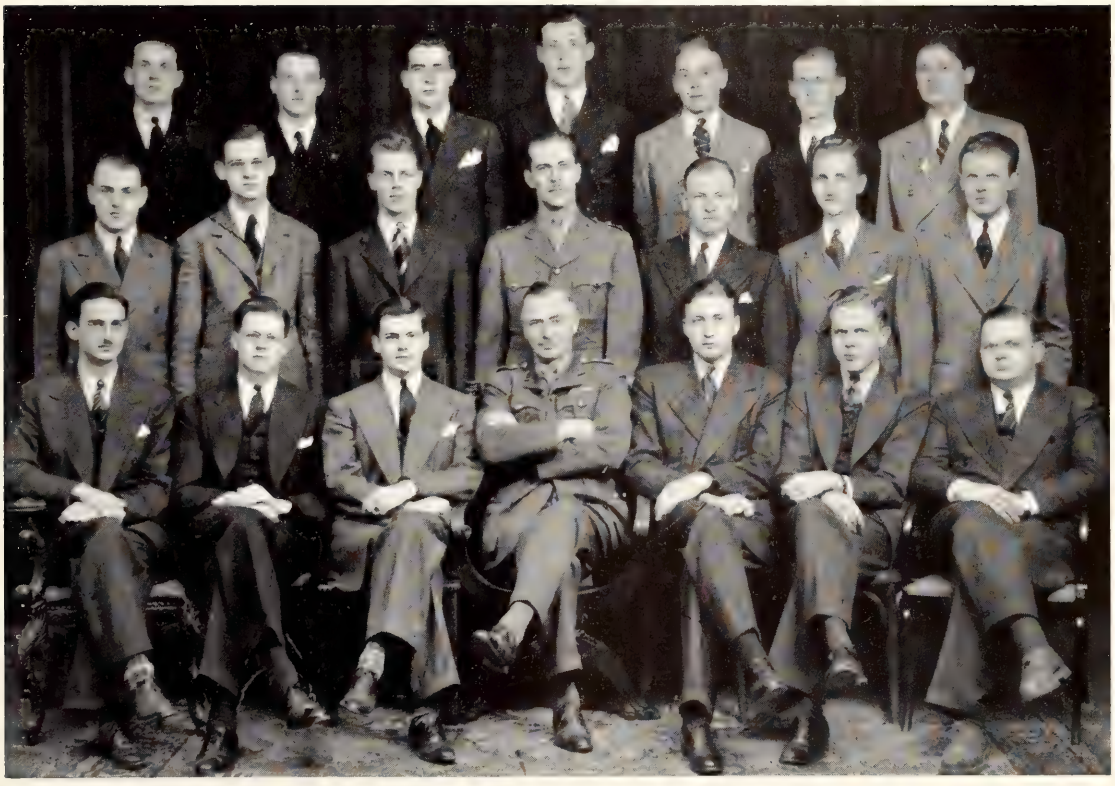

PHI CHI

Third Row: W. R. Keeler, A. R. Riddell, L. N. Roberts, G. E. Robinson, G. W. Prueter, C. F. Sears, R. J. Cowan.

Second Row: J. S. Crawford, A. D. Foster, J. C. Allison, D. W. Lougheed, G. W. Manning, W. J. Wiegand, D. A. Hewitt.

First Row: E. B. Cahoon, C. G. Preece, B. K. MacKay, Dr. E. Shouldice, J. H. Fraser, R. G. S. Arthurs, C. E. Sylvester.

Absent: D. K. McElroy.

XI PSI PHI

PROFESSIONAL DENTAL FRATERNITY

Founded at Ann Arbor, Michigan, 1889

OMICRON

Founded at Toronto, 1899

FRATRES IN FACULTATE

P. G. Anderson
W. D. Cavanagh
J. H. Duff
G. V. Fisk
J. H. G. Harwood
W. T. Holmes
L. A. Kilburn
E. W. Paul
G. W. Spinks
H. K. Box
C. A. Corrigan
R. G. Ellis
H. A. Hoskin
A. D. A. Mason
D. Tanner
C. H. M. Williams
W. G. McIntosh

XI PSI PHI

W R CLARK
W J HAMBLEY
R G SCHWALM
L W IRONS
H G SPINK
R B JACKSON
A W S WOOD
J R GRANBY
W R FLETCHER
F C LACKIE
D G GOFFIN
J B MACDONALD
A L LUNAU
C A BENSON
J H MULLETT
C REYNOLDS
W C G COLLINS
M P HAWTON
R B BURGMAN
SECRETARY
D E FLORENCE
VICE PRESIDENT
W L ELLIOT
PRESIDENT
D C FRASER
HOUSE MANAGER
S G WERRY
TREASURER
D CHAPPLE
J G ANDREWS
N T GODFREY
D H MACDOUGALL
F W PARROTT
K M MACPHERSON
G T ROBB
OMICRON CHAPTER
XI PSI PHI FRATERNITY 1940-41

OMEGA TAU SIGMA

Professional Veterinary Fraternity
Founded at University of Pennsylvania, 1907

DELTA CHAPTER

Established at Toronto, 1913

ABSENT:

J. H. Cady
G. F. Robson
C. F. Comfort
E. L. Nundal
J. C. Selke
H. M. Sayers
R. H. Fitts
W. Moynihan
G. T. B. Murray
H. R. Steadman

FRATRES IN FACULTATE

Dr. H. E. Batt
Dr. L. Stevenson
Dr. J. S. Glover
Dr. W. G. Stevenson
Dr. F. J. Cote
Dr. A. F. Bain
Dr. R. T. Ingle

VELUT
ARBOR
ÆVO

ALPHA CHI OMEGA

Founded at De Pauw University, 1885

BETA IOTA

Established at Toronto, 1930

SORORES IN FACULTATE

Mary Salter
Nora Loeb
Evelyn McAndrew

SORORES IN UNIVERSITATE

4T1

Frances Anderson
Catherine Campbell
Helen Chandler
Kathleen Clark
Margaret Fletcher
Marion Gregory
Eileen High
Eleanore Lowe
Vera Mason
Marion Near
Ruth Tytler

4T2

June Hall
Jean McNally
Jean Oldrieve
Helen Schwenger
Elecia Simmons
Marjorie Smith

4T3

Louise Appleyard
Eleanor Fisher
Marjorie Howard
Marion Jenkins
Margaret McConnell
Mary McCreery
Isabel McMillan
Madeline Mollard
Bette Near
Mary Parker
Lorraine Patten
Eleanor Richardson
Bette Robinson
Barbara Salter
Helen Schneider
Lenore Sneath
Rosemary Squires

4T4

Kathleen Coyle
Agnes Futterer
Mary McCrimmon

4T6

Laura Ballantyne
Jean Hoult

ALPHA DELTA PI

Founded in Macon, Ga., 1851

BETA ZETA

Established at Toronto, 1929

SORORES IN FACULTATE

Jessie Gray, M.D., M.S.

Jane McKee

SORORES IN UNIVERSITATE

4T1

Fern Goodison
Louise Griffith
Mary McDowell
Margaret Robinson
Katherine Smith
Helen Wallis

4T2

Mildred Botsford
Margaret Hall
Mary Edith Hall
Marion Roantree
Janet Smart

4T3

Wilma Allison
Cynthia Coffey
Helen Coffey
Ruth Elmore
Ethel Lewis

ALPHA EPSILON PHI

Founded at Barnard College, 1909

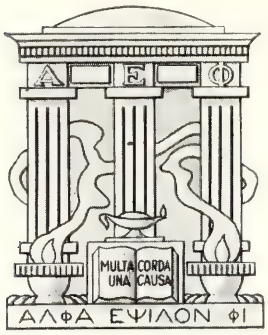

ALPHA ALPHA

Established at Toronto, 1927

SORORES IN UNIVERSITATE

4T1

Mimi Morin
Jewel Schwartz
Alma Levine
Edith Borinsky
Roslyn Singer

4T2

Joy Helpen
Yvonne Sadowski
Anita Freedman
Helen Hollinger
Eleanor Pullan
Bess Verner
Shyrle Kates
Beatrice Rosenberg
Faye Zivian

4T3

Doris Straus
Mae Schwartz
Merle Solway
Deborah Prager
Ruth Masters
Ruth Kahn
Alfreda Geldsaler
Dorothy Kussner

4T4

Thelma Harris
Dolly Cohn
Florence Berenbaum
Ethel Allen
Shirley Acher
Helen Heller

ALPHA GAMMA DELTA

Founded at Syracuse University, 1904

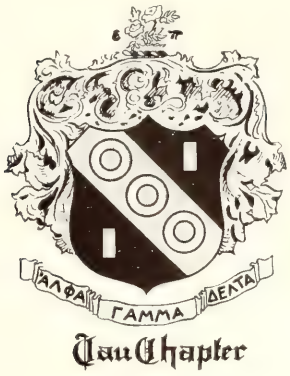

TAU CHAPTER

Established at Toronto, 1919

SORORES IN UNIVERSITATE

4T1

Jean Allen
Mary Booker
Betty Gregory
Shirley Hill
Betty Pauline
Elaine Pequegnat
Mary Perrin
Gwendolyn Plant
Jane Richardson
Enid Robertson
Miriam Rose
Patricia West
Mary White
Margaret Worthing

4T2

Lois Ante
Mary Graydon
Katherine Hagmeier
Betty Lloyd
Mary Martin
Mary McArthur
Miriam McCaffrey
Peggy Rice
Marjorie Rutland
Peggy Spall
Eleanor Teasdale
Dorothy Williams

4T3

Audrey Macfarlane
Mary Louise McRuer
Sylvia Niemeier
Elizabeth Stone
Norma French
Jane Hughes
Margaret Leitch
Marion Norwich

4T4

Constance Clark
Lilian Culley
Heather Davidson
Louise McLaughlin
Elizabeth Purdue
Mary Sebert
Helen Sift
Barbara West

ALPHA AMICRON PI

Founded at Barnard College, 1897

BETA TAU

Established at Toronto, 1930

SOROR IN SENATU

Willena Wright

SORORES IN UNIVERSITATE

4T1

Genevieve Hamil
Margaret Hamilton
Marjorie Harris
Edith Shillington

4T2

Margaret McFarlane
Marion Ross

Library Science

Kay Armstrong
Margaret Strachan

4T3

Margaret McKay
Margaret Webster

4T4

Janie McLeod
Jean Ross

ALPHA PHI

Founded at Syracuse University, 1872

XI CHAPTER

Established at Toronto, 1906

SORORES IN FACULTATE

Joan Woodcock
Mary Jackson
Margaret McLarty
Dorothy Millichamp
Norma Mortimer
Kathleen Russell
Violet Taylor
Irene Trowern

SORORES IN UNIVERSITATE

4T1

Betty Blackwell
Anne Gimplé
Patricia Milliken
Marcia Wallace
Mary Wilder

4T2

Edith Caster
Marian Dietrich
Dorothy Ellis
Harriet Hilton
Shirley Howe
Joyce Laing
Noreen Laing
Rosita Le Sueur
Dorothy McKenzie
Lorna McNeill
Dorothy Summers
Joan Tamblyn
Janet Tupper
Marion Walker
Dorothy Woolnough

4T3

Shirley Geldert
Ruth Gillingham
Nancy Hart
Marie Le Sueur
Marge McKenzie

Pledges

Ruth Gibson
Glenna Gimplé
Ellinore Lackie
Doreen Livingstone
Jean Livingston
Jane Smith
Jean Stobie

DELTA DELTA DELTA

Founded at Boston University, 1888

CANADA ALPHA CHAPTER

Established at Toronto, 1930

SORORES IN UNIVERSITATE

4T1

Mary Cleaver
Iris Grigg

4T2

Mary I. MacKenzie

4T3

Barbara Ander
June Ardiel
Mildred Banfield
Lillian Cornell
Patricia Ellison
Anita Johnston
Dorothy Leggett
Andrey Rushbrook

4T4

Mary Louise Imrie
Ailsa MacCorquodale
Vera Powell
Joyce Taplin
Grace Whytock

ASSOCIATE MEMBERS

Elizabeth Blair
Patricia Manning

DELTA GAMMA

Founded at Oxford, Miss., 1874

ALPHA GAMMA CHAPTER

Established at Toronto, 1913

SORORES IN FACULTATE

4T1

Maryl Ballantyne
Elaine Brown
Jane Cowan
Frances Drake
Jule Eveland
Phyllis Hall
Katherine James
Joan Lailey
Mary Lloyd
Lenore McClure
Doreen Ross
Sheila Scott

4T2

Patricia Boyer
Helen Ballantyne
Adele Cooper
Nancy Douglas
Gwen Garner
Peggy Hitchon
Athol Hughes
Margerie Morse
Margaret Matchett
Jean Parkinson
Alice Ross
Mary Savage

4T3

Georgette Brown
Yvonne Day
Margaret Ham
Nancy Henderson
Margaret McClelland
Marion Redfern

4T4

Frances Hall

Pledges

Alice Ayer
Mary Burden
Barbara Duff
Elizabeth Greene
Joy Marshall
Betty MacMillan
Betty Redfern
Mary Stewart
Mary Veitch
Betty Verity

DELTA PHI EPSILON SORORITY

Founded at New York University, 1917

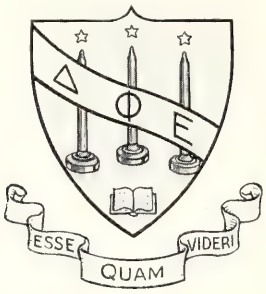

ZETA

Established at Toronto, 1924

Graduates

Roslyn Eisen
Lilian Feldman
Sylvia Glazer
Lilian Janis
Helen Potash
Pearl Ulster

4T1

Fanny Feldman
Eleanor Saunders
Rose Schwartz
Ruth Winston
Sylvia Zippin

4T2

Betty Swadron
Edith Winston
Elsie Weinberg

4T3

Helen Bigman
Reva Potashin

4T4

Ruth Stern

Pledges

Jeannette Edelstein
Marie Fine
Ruth Grader
Rosanna Katz
Sylvia Kohl
Ethel Petegorski
Ruth Schwartz
Judy Tick
Ruth Tobias
Clarice Winkler
Gertrude Zeidel

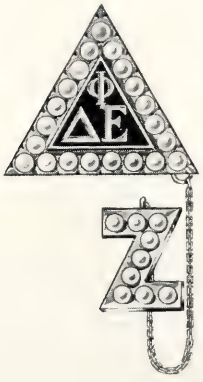

GAMMA PHI BETA

GAMMA PHI BETA

Fourth Row: Phyllis McCoubrey, Betty Mapp, Georgina Whittemore, Kay Cameron, Ruth Shirreff, Barbara Lowe, Phyllis Stewart, Mary Bronson.

Third Row: Jean McKenzie, Lenore Todd, Beth Dods, Lois Hetherington, Agnes Cameron, Mona Thomson, Marjorie Norseworthy, Margaret Francis, Barbara Greenleaf.

Second Row: Audrey Thomson, Barbara Lawler, Laura Higgins, Trudie Greer, Peggy Gratton, Norma Ross, Mayr Leitch, Betty Sparling, Eleanor Kerr.

First Row: Mary-Liz Aitken, Connie Gray, Kay Armbrust, Phyllis Irvine.

Absent: Roslyn Roberts, Helen Nickerson.

IOTA ALPHA PI

Founded at Hunter College New York, 1903

KAPPA CHAPTER

Established at Toronto, 1929

Undergraduates	Graduates
Honey Applebaum	Dr. Rose Abron
Gloria Brontman	Pearl Altman
Anne Brown	Zelda Dworkin
Miriam Lipson Cass	Fanny Goldhar
Frances Glassman	Elizabeth Gordon
Miriam Kopman	Dr. Fanny Gula
Miriam Mayson	Bessie Hadler
Vera Rosenblatt	Clara Halpern
Ruth Silverhart	Rivka Harnick
Beatrice Snyder	Katherine Pliss
Miriam Waddington	Belle Forman Sernick
Sylvia Wilks	Lil Sherizen
Rose Wolfe	Dorothy Shore
Frances Zenner	Norma Sweet

KAPPA KAPPA GAMMA

Founded at Monmouth College, 1870

BETA PSI

Established at Toronto, 1911

SORORES IN FACULTATE

Ruth Briggs
Helen Coatsworth
Marion Hanna
Anna Barbara Holderman
Mona Lavell
Elizabeth Lovell
Dorothy Mulholland
Mary Northway
Laura Ockley
Ruth Partridge
Ruth Ratz
Jessie Roberts
Helen St. John
Joan Stephens
Dorothy Thomson
Doris Wacksmuth

SORORES IN UNIVERSITATE

4T1

Ruth Brunke
Jean Burns
Marion Dean
Adele Gillespie
Margaret Marriott
Phyllis Pettipiere
Dorothy Robb
Betty-Jane Teagle
Mary Walker

4T2

Catherine Clark
Elizabeth Davidson
Ruth Frisby
Jean Haydon
Margaret James
Mary McNeil
Jean Mayhew
Eileen Russell
Marjorie Schuch
Barbara Thompson
Rene Watson

4T3

Elizabeth Allen
Ruth Bell
Eleanor Clark
Kathleen Cuninghame
Virginia Johnson
Joy Kennedy
Margaret McKee
Martha Stewart
Elizabeth Ursem
Winnifred Walker
Patsy Watson
Margaret Whyte
Ruth Williams

4T4

Marjorie Dawe
Joy Dunham
Bruce McFaren
Evelyn Vizzard

PI BETA PHI

Founded at Monmouth College, 1867

ONTARIO ALPHA

Established at Toronto, 1908

SORORES IN UNIVERSITATE

4T1

Nancy Baker
Catherine Bryans
Patricia Cole
Marion Gallie
Mary Gow
Eleanor Greene
Betty Harrison
Phyllis Kelk
Jean Robertson
Anna M. Smart
Helen Sutherland
Cringan Trimble
Marian Vanstone
Eleanor Jane Warwick
Barbara Watts

4T2

Erie Armstrong
Jean Clement
Barbara Crassweller
Margaret Foulds
Eugenie Seitz
Gwen Taylor
Gwen Wilson

4T3

Joan Carter
Zoe Christie
Betty Mortimer
Margaret Stock

Pledges

Carroll Armstrong
Pat Austin
Nancy Baker
Gwen Evans
Margaret Earl
Jessie Finlayson
Enid Gallie
Mary Graham
Molly Joy
Annabel Kennedy
Kathleen McCormick
June McBride
Virginia Rutland
Frances Shields
Mary Claire Seitz
Anne Trow
Sally Watt

ADVERTISING & INDEX

INDEX

A

Advertising and Index 495
Aerial Navigation:
- Basketball 395
- Biographies 192
- Volleyball 395

Applied Science and Engineering:
- Architectural Club 303
- Athletic Association 373
- At-Home Committee 302
- Baseball Teams 378
- Basketball Teams 377
- Biographies 112
- B.W.F. 379
- Bronze "S" Holder 374
- Civil Club 306
- Dean's Message 110
- Debating Club 307
- Electrical Club 308
- Engineering Physics Club 309
- Engineering Society 298
- Fourth Year Executive 299
- Hockey Teams 376
- Industrial Chemical Club 310
- Lacrosse Team 379
- Mechanical Club 311
- Mining and Metallurgical Club 312
- Permanent Executive 111
- Rugby Team 375
- "S" and "T" Holders 375
- School Dinner Committee 300
- School Night Committee 301
- Ski Team 380
- Swimming Team 381
- *Toike Oike* Staff 304
- Track Team 380
- *Transactions and Year Book* 305
- Water Polo Team 381

Athletic Directorate 329
- "T" Holders 328

B

Band, C.O.T.C. 216

C

Campus Life 417
"Champions On Parade" 327
Chemical Club 230
Commerce and Finance:
- Biographies 103
- Commerce Club 231
- Dean's Message 102

C.O.T.C.:
- Officers' Training Battalion 214
- Training Centre Battalion 215
- Band 216

D

Dentistry:
- Athletic Association 385
- Baseball 389
- Basketball 389
- Biographies 145
- Dean's Message 144
- Dentantics 319
- "D" and "T" Holders 388
- Fourth Year Permanent Executive . . . 318
- Fourth Year Class Presidents 318
- Hockey Team 387
- *Hya Yaka* 320
- Dental Nurses 150
- Rugby Teams 387
- Soccer Teams 388
- Students' Parliament 317
- Volleyball 386

E

East House 239
Emmanuel College:
- Athletic Association 372
- Biographies 97
- Principal's Message 96
- Students' Society 297

F

Faculty Organizations 255
First "T" Holders 328
Forestry:
- Biographies 167
- Dean's Message 166

Fraternities:
- Alpha Chi Omega 480
- Alpha Delta Phi 430
- Alpha Delta Pi 481
- Alpha Epsilon Phi 482
- Alpha Gamma Delta 483
- Alpha Kappa Kappa 468
- Alpha Omega Alpha 469
- Alpha Omicron Pi 484
- Alpha Phi 485
- Beta Theta Pi 432
- Delta Delta Delta 486
- Delta Gamma 487
- Delta Kappa Epsilon 464
- Delta Phi Epsilon 488
- Delta Tau Delta 434
- Delta Upsilon 436
- Gamma Phi Beta 489
- Iota Alpha Pi 490
- Kappa Alpha 438
- Kappa Kappa Gamma 491
- Kappa Rho Tau 440
- Kappa Sigma 442
- Lambda Chi Alpha 444
- Nu Sigma Nu 470
- Omega Tau Sigma 476
- Phi Chi 472
- Phi Delta Epsilon 465
- Phi Delta Theta 446
- Phi Gamma Delta 448
- Phi Kappa Pi 450
- Phi Kappa Sigma 452
- Phi Theta Upsilon 454
- Pi Beta Phi 492
- Psi Upsilon 456
- Sigma Chi 458
- Theta Delta Chi 460
- Xi Psi Phi 474
- Zeta Psi 462

H

Hart House 243
Household Science:
- Biographies 196

I

In Memoriam:
- Dr. Banting 210
- Fred Ker 217

Intramural Sports Committee 356

K

Knox College:
- Basketball 371
- Biographies 93
- Knox College Association 295
- Principal's Message 92
- Residence 296
- Soccer Team 371

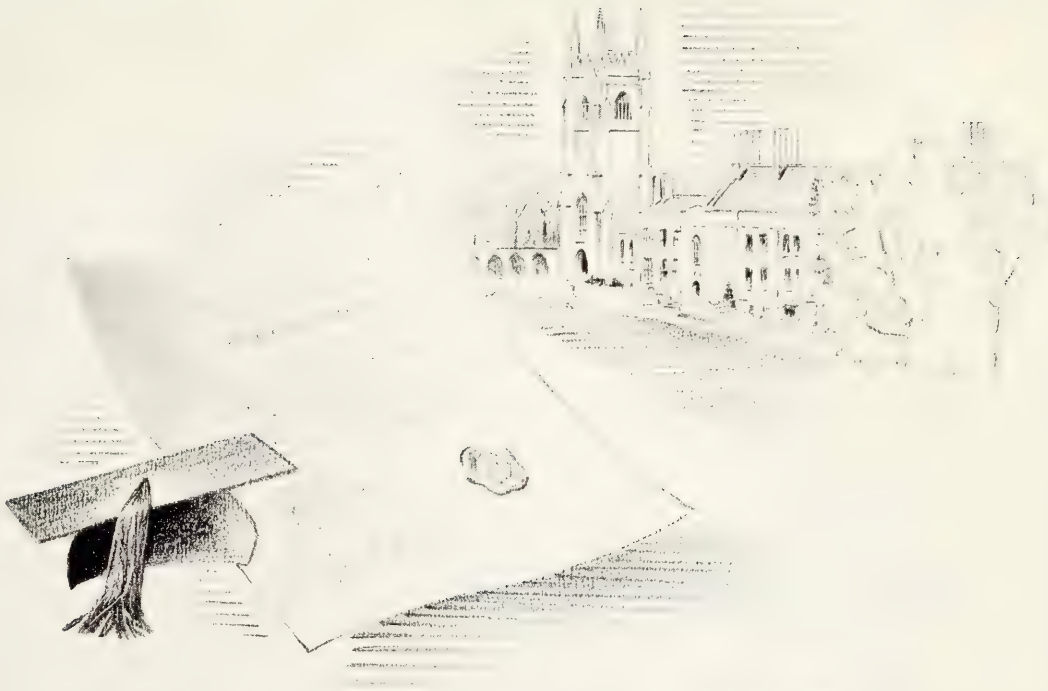

A GOOD JOB WELL DONE!

After the years you've spent in hard, painstaking work, winning your degree entitles you to congratulations for a good job well done! Here at EATON'S, we, too, have constantly endeavoured to do a worthwhile job as well as it could be done. In seventy-two years of business life, EATON'S has graduated from a small dry goods store to a nation-wide organization serving Canada from coast to coast. Wherever your careers take you throughout the Dominion, you can depend on EATON'S to provide you with reliable merchandise, honestly advertised and sold at prices which assure you of unsurpassed all-round value. That's the way we think our job should be done!

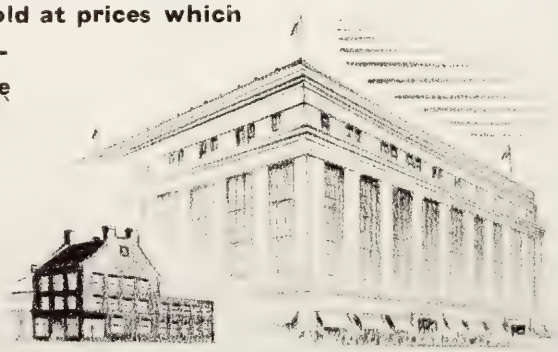

THE T. EATON Co LIMITED
CANADA

When Hamlet was at college..

The only souvenir college students of Hamlet's day took away with them was the odd sword scar, won in some duel of honour.

Students of a later day keep college memories fresh in more convenient fashion. They put twenty-six leaden soldiers to work and permanize their past.

Age Publications Limited enjoys helping University of Toronto students realize this objective handsomely, efficiently, inexpensively. With its staff of highly skilled craftsmen, its long experience in journal and book publications of all kinds, its well-equipped plant, its richly creative art, lay-out and copywriting departments, and its convenient location, it offers printing purchasers the acme of dollar-value.

AGE PUBLICATIONS LIMITED

Artisans of the printed word

31 WILLCOCKS ST. KINGSDALE 3115

INDEX—(Continued)

L

Law Club 240
Loretto College
- Biographies 83
- House Committee 292
- Literary, Dramatics and Debating Executive 293
- S.A.C. 292
- Social Committee 293

M

Medicine:
- Athletic Association 382
- At-Home Committee 316
- Basketball Team 384
- Biographies 131
- Dean's Message 130
- "M" and "T" Holders 383
- *Medical Journal* 315
- Medical Society 313
- MedicalWomen's Undergraduates and Athletic Executives 314
- Soccer Team 383
- Water Polo Team 384
- Moot Court 240

N

Newman Club 233
North House 237
Nursing:
- Basketball 414
- Biographies 207
- Principal's Message 206
- S.A.C. 325

O

O.C.E.:
- Baseball 396
- Basketball 396
- Executive 324
- Hockey 397
- Track 397

Occupational Therapy:
- Athletic Association 413
- Biographies 184
- Undergraduate Association 322

O.V.C.:
- Athletic Association 390
- Biographies 171
- Principal's Message 170
- Students' Administrative Council . . . 321

P

Pharmacy:
- Baseball 392
- Basketball 391
- Biographies 156
- Dean's Message 154
- Hockey 392
- Lacrosse 393
- Senior Executive 155
- Soccer 394
- Volleyball 394

Physiotherapy:
- Athletic Association 413
- Biographies 187
- Undergraduate Association 323

A Sound Future *for* Young Men

The young man on the threshold of his career adds strength to his personal and business future by opening an account and making a banking connection.

Both the simple and complex business problems of thousands of young men have been competently handled by The Bank of Toronto during the past 86 years.

Friendly discussion of *your* particular business problem, sympathetic understanding and sound advice are available in the service The Bank of Toronto extends to *you*.

As you progress in your career, you will find a connection with The Bank of Toronto an invaluable aid to your business.

THE BANK OF TORONTO

Incorporated 1855

INDEX—(Continued)

Publications:
- *Acta Victoriana* 275
- *Medical Journal* 315
- *Torontonensis* 228
- *Trinity Review* 281
- *Toike Oike* 304
- *Transactions* 305
- *Undergraduate, The* 263
- *Varsity, The* 229

R

Reed Trophy 357

Residences:
- East House 239
- Knox Residence 296
- North House 237

If the name LYONDE is on your photograph, your friends will know you patronize Canada's Leading Photographer

FREDERICK WILLIAM LYONDE
and his Sons
112 Yonge Street at Adelaide Street

The Photographs of the graduating class of the Ontario College of Pharmacy are by us. Please examine them. We are perfectly willing to stand by the result.

Extra Copies
of this volume of
TORONTONENSIS

may be purchased from the Students' Administrative Council Office, Hart House, at $5 each.

Members of all years are invited to take advantage of this opportunity.

ACT NOW—
THE SUPPLY IS LIMITED

The NORTHERN-HAMMOND ORGAN★

increases the* RANGE *and* BEAUTY *of any Orchestra

"I was quite truthfully amazed at the superlative quality of the instrument." —*Eugene Ormandy*

"To my ears it seems the finest organ ever built." —*Percy Grainger*

The Hammond Organ is an ideal instrument for educational institutions. It possesses an amazing range of tonal effects and volume.

A versatile instrument, it can be used for Assemblies, Chapel Services, to accompany Choirs or augment Orchestras.

Completely electrical, it cannot get out of tune—is unaffected by changes in temperature or humidity. Upkeep cost is reduced to a minimum.

And here are a few installations in Canadian Institutions:

Conservatory of Music, Toronto
Havergal Ladies College, Toronto
Ontario Agricultural College, Guelph
Queen's University, Kingston
Mount Allison University, Sackville, N.B.
G. C. Lethbridge Studio, London
King's Hall College, Compton, P.Q.
Brentwood College, Victoria, B.C.

Priced from **$1900** *at Montreal*

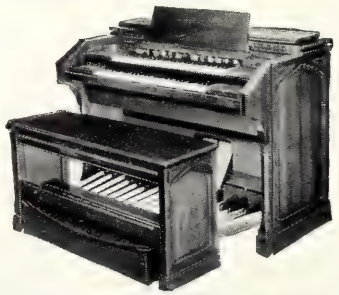

★ *The Hammond Organ is called "NORTHERN-HAMMOND" in Canada and is manufactured by Northern Electric under license from the Hammond Instrument Company.*

Northern Electric
COMPANY LIMITED

THE HAMMOND ORGAN MAKES AN IDEAL GIFT FOR YOUR ALMA MATER

"Brains" *for* Boulder Dam

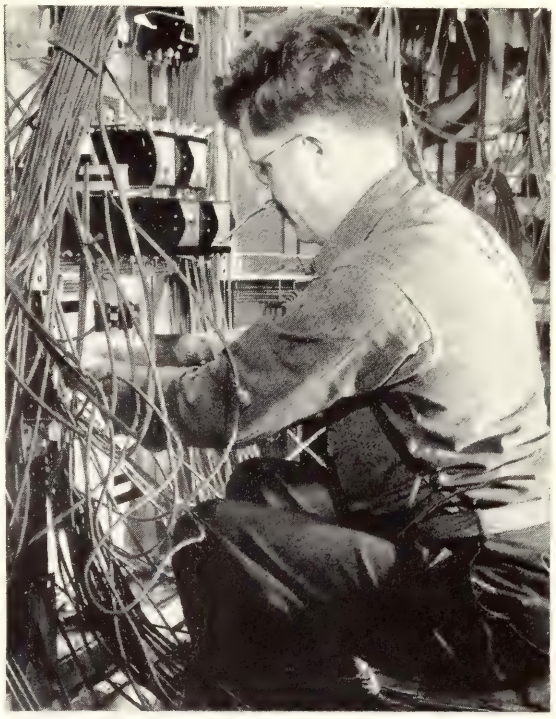

The steel-clad switchboards, "electrical brains" for the two new 82,500 kilowatt generators for Boulder Dam, are being built by Westinghouse. Two new water-wheel generators, also Westinghouse built, will supplement eight existing machines of identical rating, in addition to three smaller generators previously installed, and give Boulder Dam the world's largest concentration of electrical power.

Constant progress in every field of electrical development has won for Westinghouse the confidence and respect of all who buy or use electrical equipment in commerce, industry, transportation or the home.

Westinghouse

CANADIAN WESTINGHOUSE CO. LIMITED Head Office & Works: Hamilton, Ont.

INDEX—(Continued)

St. Michael's "49" 286
"63" 287
"90" 287
Elmsley 288
Fisher 288
Irish Flats 289
More House 289
South House 238
University College Men 265

S

St. Hilda's College:
Athletic Executive 407
Badminton 408
Basketball 409
Hockey 410
House Committee 282
Literary Society 283
Swimming 410
Tennis 408
Women's Auxiliary 284
St. Joseph's College:
Biographies 83
House Committee 290
Literary and French Club 291
Sodality 291
Students' Administrative Council . . . 290
St. Michael's College:
Athletic Directorate 366
Badminton—Women 411
Basketball—Men 369
Women 412
Biographies 79
Hockey—Men 367
Women 412
Principal's Message 78
Residences—See under "R"
Rugby 367
"Salon Orchestre" 286
Senate Club 285
Students' Administrative Council . . . 285
Swimming Team 368
Tennis 411
Water Polo 368
Social Science:
Biographies 201
Principal's Message 200
South House 238
Students' Administrative Council . . . 224
Students' Band 216
Student Christian Movement . . . 235, 251

A new star in the photographic firmament!

The Studio of

Pasquale D'Angelo

A MODERN studio specializing in a MODERN style to suit today's very MODERN graduates.

See St. Michael's and Newman Club groups.

Our

GRADUATION GROUPS

Excel because of the cumulative experience gained in thirty years of

GRADUATION PORTRAITURE

★

Graduation pictures receive preferred attention in our studio.

★

All negatives are carefully filed and
extra copies may be had at any time.

★

FREELAND STUDIO

Portrait Photographers

89 BLOOR STREET WEST PHONE KINGSDALE 0304

The

UNIVERSITY OF TORONTO QUARTERLY

Graduation should not mean the end of education and intellectual development. . . . .

Subscribe to the UNIVERSITY OF TORONTO QUARTERLY and enjoy its informative articles. . . . .

$2.00 per Year **Three Years $5.00**

•

Sample copy on request

UNIVERSITY OF TORONTO PRESS
Toronto, Canada

INDEX—(Continued)

T

Teachers' Course:
Biographies 179
Principal's Message 178
"The University and The War" 209
Write Up 211
Torontonensis 228
Trinity College:
Athletic Executive 363
Biographies 69
Board of Stewards 279
Hockey 364
Literary Institute 280
Provost's Message 68
Review 281
Soccer 365
"T" Holders 364
Volleyball 365
"T" Holders 328

U

University College:
Athletic Board 359
Athletic Executive—Women's 401
Badminton 402
Basketball—Freshie 403
Basketball—Women's Junior 403
Basketball—Women's Senior 402
Biographies 22
Cody House 266
Falconer House 266
French Club 264
Glee Club—Women 264
Hockey—Women 404

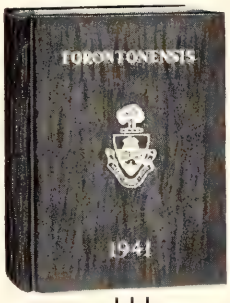

The engravings in this book were produced under the supervision

of

ERNEST O. MANCHEE

18 BEVERLEY STREET, TORONTO

Guaranteed Craftsmanship in all branches of the Engraving Industry

The Cover and Binding of this Volume of Toronto-nensis are specimens of our workmanship.

•

BLACKHALL & CO.

Established 1873

77 PETER STREET, TORONTO

A&C

ASHLEY & CRIPPEN

Photographers

83 Bloor Street West

TORONTO

Hutton House 267
Lacrosse Team 360
Literary and Athletic Society . . . 256
Men's Residence 265
Mulock House 267
Permanent Executive 21
Players' Guild 262
Principal's Message 20
Rugby 359
Special Pages 16
Swimming—Men 360
Swimming—Women 404
Tennis—Women 401
U.C. Holders 358
Undergraduate, The 263
W.U.A. 257
Whitney Hall—See under "W" . . . 266
Year Executives—I 261
II 260
III 259
IV 258

University Organizations:
Athletic Directorate 329
Band 216
Chemical Club 230
Commerce Club 231
East House 239
Hart House 243
Intramural Sports Committee 356
Law Club 240
Moot Court 240
Newman Club 233
North House 237
Orchestra 227
South House 238
Students' Administrative Council . . . 224
Student Christian Movement . . . 235, 251
Teachers' Course 232
Torontonensis Staff 228
Varsity Christian Fellowship 235
Varsity Staff 229

V

Varsity, The 229
Victoria College:
Acta Victoriana 275
Annesley Student Govt. Assoc. . . . 269
Athletic Union—Men 361
Women 405
Baseball—Women 405
Basketball—Women 406
Biographies 51
Bob Committee 274
Dramatic Society 277
Debating Parliament 278
Gymnastic and Fencing Team . . . 361
Indoor Track 362
Lacrosse Team 362
Music Club 276
Permanent Executive 270
Principal's Message 50
Special Pages 46
Tennis—Women 406
V.C.U. Executive 268
Women's Literary Society 278
Year Executives—IV 270
III 271
II 272
I 273

W

Whitney Hall:
Cody House 266
Falconer House 266
Hutton House 267
Mulock House 267
Women's Athletics 348
Women's Debating Union 236
Women's Intramural Athletics 399
Women's "T" Holders 352
Wycliffe College:
Athletic Association 370
Biographies 89
Literary Society 294
Principal's Message 88